The Los Angeles Times

"Toil on, toil on, and on and on."

In Two Parts—24 Pages

PART I—TELEGRAPH SHEET—12 PAGES

...LY MORNING, VOL. XL. JANUARY 24, 1921.

Liberty Under Law—Equal Rights—True Industrial Freedom

...PS PERIL TO WORLD.

...Place Held by Germany.

...English Scientist Makes ...ding Revelations on Aims.

...Nippon Expects to ...the Pacific; Looks for War.

...-EXCLUSIVE DISPATCH.]

...ton, Jan. 23.—Japan has ...Germany as the nation ...ve her place in the sun, ...s leading every effort to ...that place through milli... ...ed means. She intends ... China, and, if the ...ions interferes, it means ... Japanese statesmen ...the war to break out within ...

...on the observations of Dr. ...Bowers, who, after nine ... in the Far East, has re... England, his native land, ... is the school of oriental ... the University of Lon...

...owers's mission in the ...as concerned primarily ...ese studies; but religion ...ans are closely allied in ...

...ERIOR WORSHIP.

...ade," Dr. McGovern ...today, "is Shintoism, ...the emperor worship, ...ship and patriotism. ...empted from performances. Every boy must ...Shinto shrines. Even ...not go. The state says ...but is not really a re...ceremony one may pro...ly, but he cannot evade ...the state that Shintoism ...

...m is the kultur of Ja... an agency binding a ...ple to belief in a destiny ...expansion and domina... is the propelling force of ...militarism and navalism. ...ism is the real religion of ... It does not interfere with ...Shintoism. During the ...years Buddhism has had ...new revival. And that re...is monumental significance ...political situation is con...

...RIKE FROM WEST.

...a revolt from the cul... west, which had won ...to present leaders of ...ization. The genera... brought up on ...pe and America, ...with philosophies ...to and Aristotle to ...encer, simply repre... phase. ...which never had been ...has reawakened ...the allegiance of ...eration of Japanese. ...of Buddhism, with ... influence, means ...a conviction among ...in Japan that she ...that she needs ...civilization. She now ...doubting more and more ...Christian lines. The basis

(Continued on Fourth Page.)

...SETTLEMENT WITH JAPAN ON LANGDON CASE PROGRESSING.

[BY CABLE AND ASSOCIATED PRESS.]

...Jan. 23.—Negotiations between Japan and the United ...resuming from the shooting by a sentry at Vladivostok of ...Langdon are progressing satisfactorily, according to a semi... ...today.

...latest information is that Lieut. Langdon was not married to ...Russian woman, although he was engaged. It is stated that pre... the shooting he was at the home of Russian friends cele... the Russian Christmas. Among the guests was his fiancee, ...mitted suicide after learning of his death.

...E DAY'S NEWS SUMMED UP

...ST: Cloudy. Wind at 5 p.m., ...southerly six miles. Ther...mum, 55 deg.; lowest, ...Forecast: For Los Angeles ...: Monday probably fair. ...weather data see last ...section.

...CITY. Ability literally to ...on her lusts, was promised ...woman who also says homes ...be furnished with wireless ...ing possibilities are out...

...ies in Denton murder chain ...to have been forged by ...on trial by recovery of ...ly cherished keepsakes ...ormer woman, whose trial ...Monday, is said to have ...a climax in East.

...ew of Balkan conflict, long ...from wife and family, ...rather honeymoon from ...ere barred for years by ...diplomatic entanglements. ...Oil brought in new well ...Seal Beach and also gas ...Inglewood and Re...beach.

...ught through "screen" formed ...of prisoners officers found big ...of guns in San Fernando ...and captured two suspects.

...ng photography company killed ...ts wife and son were at ...ion over financial ...said to have been cause.

...HOPE. Americans join ...ng tribute to memory of first ...Christmas to go to war; ...ng farewell.

...ds expected over utili... ...Governor threatens ...mission to people.

...RIAL EASTERN. Harding's ...Marion headquarters, home next door to his own residence, is destroyed by fire; campaign documents saved.

Six perish when fire destroys home; stove into which kerosene is poured explodes, spreading death.

Kentucky night riders warn growers against further sales of tobacco until market improves; threaten to burn barns.

Chicago dry agents raid Illinois town, but find only small quantity of liquor in homes.

Frank A. Vanderlip, financier, advocates super-Senate to have charge of American foreign relations.

WASHINGTON. King Constantine threatens to repudiate loan made by France and England to Venizelos government unless he is recognized.

Senator Lodge opposes Wilson's plan to leave Russia to its fate; must meet situation some other way, he declares.

FOREIGN. Japanese Premier tells Diet that negotiations over California land law progressing satisfactorily.

Occupation of Constantinople by inter-Allied forces is imminent on account of Nationalist activities.

British scientist says Japan is next world peril; aspires to position held by Germany.

Finding of map on dead German officer revealed Von Kluck's plan to march on Paris, French general says.

Former chief of Belgian staff charges treachery and inefficiency made easier German conquest of nation during war.

Reparations Commission lists goods delivered by Germany in compliance with terms of peace treaty.

PROTEST JAPS' MILITARY POLICY

Chita Government Dispatches Note Alleging Violation of Nipponese Promise.

[BY CABLE AND ASSOCIATED PRESS.]

TOKIO, Jan. 23.—Vladivostok advices say the Foreign Office of the Chita government has addressed a note to Japan protesting against the recent Japanese military policy, which is declared to be contrary to government declarations that Japan would not interfere in Russian internal affairs and would not violate Russia's sovereignty. The note complains against the seizure of Russian fisheries in Saghalien.

LUCKY FIND REVEALED ENEMY PLAN.

Von Kluck's Strategy of March Direct on Paris Was Known to French.

[BY CABLE—EXCLUSIVE DISPATCH.]

LONDON, Jan. 23.—The story of the lucky capture of a German officer's satchel, which revealed to the French staff at the crisis of the first German rush on Paris, Gen. Von Kluck's plan, was told tonight by Lieut.-Col. Fagalde, one of the French military attaches here.

Lecturing at the Institute Francaise Du Royaume Uni, Col. Fagalde described the Allied movements during the great retreat.

He was at French headquarters at Jenchery on September 1, and that night there was brought to him a large satchel which had been taken from the body of a German staff officer killed in his automobile by a French patrol. It contained, in addition to food and clothing, bloodstained documents which showed the officer had been to Von Kluck's headquarters for instructions, and was on his way back.

Tucked away under the food and clothing was a map on which were traced all the movements to be undertaken after September 1, by Von Kluck's army. The position of every column was plainly marked with their head and rear guards and hours of departure, and arrival at their destinations. Thus it was discovered that Von Kluck's plan, already known to the French staff, of marching into the valley of the Meuse, had been changed into a direct march on Paris, to begin the morning of September 2.

There can be little doubt that to this discovery is mainly owing the success of Gallieni's attack on Von Kluck's flank, which led up to the victory of the Marne.

COPENHAGEN ACCEPTS LOAN FROM AMERICANS

[BY CABLE AND ASSOCIATED PRESS.]

COPENHAGEN, Jan. 23. — The municipality of Copenhagen, at a secret meeting yesterday, agreed to accept terms of a loan of $15,000,000 offered to the Danish provincial municipalities by the National City Company of New York.

SIDE-SWIPE AT JAPAN.

Statesmen's View of Wilson Note.

Belief at Capital President Wants Britain to Use Her Influence on Ally.

Wilson Would Save Russia from Further Aggression by Nipponese.

BY ARTHUR SEARS HENNING.

[EXCLUSIVE DISPATCH.]

WASHINGTON, Jan. 23.—President Wilson's latest Armenian note is really aimed at Japan, according to the view expressed in some quarters, and constitutes a bid to Great Britain to exert her influence toward the retirement of her ally from occupation of Vladivostok and other parts of Siberia.

"The President believes," says the note, "that the sine qua non of an attempt at pacification must be a public and solemn engagement among the great powers not to take advantage of Russia's stricken condition and not to violate the territorial integrity of Russia nor to undertake themselves any further invasions of Russia not to tolerate such invasions by others.

"Such public agreement would in effect say to those now in power in Russia: 'You are not menaced from outside. The great powers have voluntarily guaranteed you from attack. You can have peace if you want it.'"

JAPS HOLD VLADIVOSTOK.

There are now no British, French or Italian troops in Russia or on the borders of Russia. The only one of the Allied powers occupying any part of Russia is Japan, which holds Vladivostok, the northern half of Saghalien Island and certain portions of the Siberian mainland.

In Secretary Colby's Russian note several months ago the President made much the same appeal for the withdrawal of Allied forces from Russian territory. The appeal went unheeded, however, and now the President renews it more pointedly as a condition precedent to his immediate dispatch of Henry Morgenthau on his mission as mediator between Armenia and her oppressors.

The President has been fighting Japanese occupation of Siberia at every step without tangible result, save the aggravation of Japanese dislike of the United States. Wherever Americans and Japanese come in contact in Siberia there is friction and American naval officers were not greatly surprised by the clash which resulted in the killing of Lieut. Langdon by a Japanese sentry at Vladivostok.

IRRITATED AT JAPAN.

American troops were withdrawn from Siberia more than a year ago and since then there has been only a cruiser or two at Vladivostok for the protection of American interests. Mr. Wilson was of the opinion that Japan, having gone into Siberia in co-operation with the United States during the war, ought to have withdrawn at the same time as the American forces.

When, however, Japan not only elected to stay, but, having occupied Vladivostok, proceeded to occupy the northern half of Saghalien Island, the President was moved to protest. With the approval of Great Britain, which felt embarrassed because of the Anglo-Japanese alliance, Mr. Wilson addressed a note to Tokio protesting against the occupation of Russian territory. Japan replied in defense of the move, which was explained as a measure of protection and of retaliation for the massacre of Japanese on the mainland, and the correspondence is still in progress.

There is a good deal of opposition to this policy, which is viewed by some Senators as a continual nagging of Japan with respect to Japanese measures in Asia. It is contended that Japan might with quite as much reason have protested against American occupation of

(Continued on Second Page.)

JAPANESE ARE HOPEFUL.

Premier Explains Negotiations on California Land Law to Diet.

[BY A. P. NIGHT WIRE.]

WASHINGTON, Jan. 23.—Negotiations between Japan and the United States for adjustment of issues arising from antialien-land legislation by California were viewed as satisfactory and hopeful by Premier Hara and Foreign Minister Uchida in addresses yesterday at the reopening of the Japanese Diet.

Premier Hara declared the exchange of views through Baron Shidehara, Japanese Ambassador here, and Roland S. Morris, American Ambassador to Japan, were proceeding "in a most friendly spirit for an amicable adjustment." He added that Japan was "confidently looking forward to a satisfactory settlement."

Foreign Minister Uchida said that "a frank and free exchange of views has been proceeding on various points involved." He expressed regret that as yet it was impossible to announce the result of the discussions, but he added "we confidently trust an adjustment compatible with the honor and interests of both countries had been finally arrived at."

ADDRESSES PUBLISHED.

The addresses of the two officials were made public today by the Japanese Embassy.

Both referred to the sending of Japanese troops to the Chientao district of China, following the burning of the Japanese Consulate and the killing of several Japanese at Hunchun, and announced the troops would be withdrawn when the maintenance of order was assured.

Viscount Uchida also told of the

(Continued on Second Page.)

LODGE OPPOSES PLAN TO LEAVE RUSSIA TO FATE.

An Impractical Remedy for Situation Which Must be Met in Some Other Way, Senator Declares.

BY ROBERT B. ARMSTRONG.

[EXCLUSIVE DISPATCH.]

WASHINGTON, Jan. 23. — President Wilson's suggestion that the Russian border states be left to their fate and that the powers jointly guarantee the Russian soviet government against aggression, communicated to Paul Hymans, president of the Assembly of the League of Nations, does not meet with the approval of Senator Henry Cabot Lodge. The chairman of the Senate Foreign Relations Committee, who, more than any other man save President-elect Harding himself, will influence the future foreign policies of the United States, made this plain in a statement to The Times today.

"I do not agree with this latest pronouncement from the White House on Russia," said Senator Lodge. "The President's refusal to recognize the soviet government was entirely sound and our State Department's exposition of the American position in that respect was clear and strong. The statement of yesterday seems to me to propose an impractical remedy for a situation, which the powers must some day meet in another way."

DECLINES TO ELABORATE.

There Senator Lodge stopped, declining at this time to elaborate on what he believes the solution of the Russian riddle should be. Of course, the proprieties require this. However large the measure of influence Senator Lodge may exercise over the Russian and other foreign policies of the next administration will lie with President-elect Harding and the Bay State statesman has not the slightest disposition to trespass.

No one knows just what President-elect Harding thinks about Russia. In fact, it is believed that the next President has no well-defined Russian program as yet. At present his immediate tasks before him have been absorbing enough to justify this speculation.

SOVIETS UNDER BAN.

On the contrary the Senate has been thinking and talking about Russia for months. Out of all this discussion only one clear note has been struck. That is that the United States should never recognize the soviet. Even Senator France of Maryland, who has been urging resumption of trade relations for months, admitted yesterday that he did not suggest recognition of the present government of Russia.

Another phase of this sentiment against recognition of the soviet, which has manifested itself from time to time is a growing antipathy toward the British policy toward Russia. This broke out yesterday in the Senate. It is to be heard nearly every day in the Senate cloakrooms or in private conversation with Senators.

HIT LLOYD GEORGE POLICY.

There is no doubt that a majority of the Senate holds that Lloyd George has sacrificed principle for trade advantage in his policy toward Russia. This is by no means a fair or complete analysis of the Lloyd George policy, but it is nevertheless as far as most Senators go at this time.

While the question of trade with Russia has, perhaps, been a prime motive in the formulation of the conciliatory attitude of the British Foreign Office toward Russia, the influence of British labor has played an important part in this connection. British labor has seemingly felt the contamination of sovietism more than any of the other labor elements of Western Europe.

PREMIER IS POLITICIAN.

Lloyd George, who is, first of all, a British politician, has found it necessary to reflect this attitude of the radical labor elements of England toward Russia. In like manner he sponsors the Tory policy toward Ireland. Claiming, thus, the support of the most divergent political elements in England, Lloyd George effects his coalition and survives as a political entity with which the world must reckon.

Whether the British policy toward Russia is one that will withstand the test of time only the future will tell. The most influential men in the United States, however, regard it as opportunism, pure and simple, a program that some day the British people themselves will repudiate and discard.

The attitude of France toward Russia, on the other hand, commends itself highly to many Senators destined to play important roles in the foreign relations of the next

(Continued on Second Page.)

SULU THROWS BLUE SUNDAY INTO DISCARD.

Cockfighting is Allowed Only on Sabbath; Taboo Rest of Week.

[BY CABLE—EXCLUSIVE DISPATCH.]

MANILA, Jan. 23.—Blue Sundays have gone into the discard on the Island of Sulu, in the South Philippines, and blue week days have come into the legal calendar there and all because the inhabitants have followed too closely the example set by their illustrious Sultan.

The Sultan of Sulu is an ardent cock-fighting fan—too ardent in fact—for it is whispered that it was during the Sultan's visit to the royal pits not long ago that the favorite of his harem eloped with the Chief of Police. It was on a Sunday, by the way, and the new Chief of Police, appointed by the enraged Sultan, promptly ordained the first Sulu blue Sunday law—no cock-fights on Sunday.

But the result of the law's operations has been disastrous. Farm work was neglected all over the island and the natives devoted every day of the week except Sunday to their favorite sport.

To set the wheels of industry once more in motion the Sultan himself has invoked the royal prerogative and has proclaimed Sunday to be the official cock-fighting day in his domain, the sport being taboo the rest of the week.

AGAINST MUNICIPAL STREET-CAR OPERATION.

[BY A. P. NIGHT WIRE.]

WASHINGTON, Jan. 23.—A vote of 1657 to 24 favoring private ownership and operation of street railway lines is recorded in a referendum proposition submitted to its members by the United States Chamber of Commerce.

The record of the voting on eight propositions dealing with street-car problems, made public yesterday, showed totals of 1460 to 167 in favor of relieving the car lines of "all burdens unrelated to the service performed.

FOOD PRICES CUT BY HOTEL SYSTEM.

[EXCLUSIVE DISPATCH.]

NEW YORK, Jan. 23.—An average reduction of 15 per cent in the price of 223 articles on the bill of fare at the Pennsylvania Hotel is announced by E. M. Statler. He declared the reduction would be made at all the Statler hotels throughout the country.

The reductions apply to all meats, except beef, to oysters, vegetables, salads and soups.

Keystone State Town Observes Sunday Closing.

[BY A. P. NIGHT WIRE.]

BERWICK (Pa.) Jan. 23.—Berwick's first Sunday under the order of Council for a strict observance of the Sabbath-closing laws saw only a half-dozen business places, mostt of them cigar stands and ice cream parlors, open. Scores of establishments, including clothing and grocery stores that formerly counted Sunday their biggest day, closed.

Burgess F. R. Kitchin modified the closing order to permit the sale of Sunday papers, gasoline, milk and ice.

Police, after inspecting the town, announced that arrests would be made tomorrow of the proprietors of the stores that remained open. The penalty for the first offense is $4.

Tags with the words "Permit to Walk the Streets Sunday" found a big sale and were worn by objectors to the crusade.

HOME BREWERS NEEDN'T WORRY.

Government Has No Intention of Interfering With Kitchen Stills.

[BY A. P. NIGHT WIRE.]

CHICAGO, Jan. 23.—Home brewers will not be disturbed for the present, despite recent announcement by the government they would be prosecuted vigorously, Frank D. Richardson, prohibition director, said tonight on his return from Washington.

"No sanction has been given home brewing," he said, "but it is evident that to suppress the home stills a force many times as large as that at present would be necessary. So the officials have decided to pass up the home brewers for the time being and to go after the bigger law violators."

DISCIPLINE FOR TURKS.

Ready to Occupy Constantinople.

Franco-British Reinforcements to be Quartered in Public Buildings.

Supreme Council Takes Up Reparations; Discover Red Army in Germany.

[BY CABLE AND ASSOCIATED PRESS.]

CONSTANTINOPLE, Jan. 23. (Delayed.)—A renewed military occupation of Constantinople by the Allies is imminent. The inter-Allied representatives have notified the Grand Vizier of the measures they purpose taking.

Franco-British reinforcements will be quartered in public buildings requisitioned in Stamboul, where already there are several thousand inter-Allied forces.

It is considered troops are required to guard against threatened disorder owing to the presence of followers of Mustapha Kemal Pasha, Nationalist leader, and Bolshevik elements and the failure of the Turks to ratify the peace treaty.

SUPREME COUNCIL MEETING.

[BY CABLE AND ASSOCIATED PRESS.]

PARIS, Jan. 23.—The meeting of the Supreme Council, which will begin at 11 a.m. tomorrow in the clock-room of the Foreign Office, where the plenary sessions of the Conference were held, is regarded in France as second in importance only to the deliberations from which came the peace treaty. The duration of the new ministry of Aristide Briand, it is generally understood, will depend on this meeting. The general feeling is optimistic.

The French people have been reassured by the tone of the British press, and seem confident that the Allies will be able to agree fully, not only on measures to secure German disarmament, but on the general lines of reparation.

There was a cordial conference of half an hour tonight immediately on the arrival of the British delegation between Premier Lloyd George and Earl Curzon, the British Foreign Secretary, and Premier Briand.

Disarmament will be the first subject. It is expected reparations will follow and that the Turkish, Greek, Russian, Austrian and other questions will be discussed. The questions between the Allies and the United States will be considered.

FRENCH CONFERENCE.

France's attitude concerning reparations was discussed at a conference today by President Millerand and Premier Briand and other officials. The report of the Allied experts was gone into and a decision was reached on the French view point.

Representatives of the five powers at the Supreme Council will be: Great Britain, Premier Lloyd George, Earl Curzon, Field Marshal Sir Henry Huges Wilson, Baron Edgar Vincent d'Abernon, Ambassador to Germany; Gen. Bingham, president of the inter-Allied subcommittee on armaments; Admiral Sinclair and Maj. Growes.

France: Premier Briand, M. Berthelot, general secretary of the Foreign Office; M. Loucheur, Minister for Liberated Regions; M. Doumer, Minister of Finance; M. Sey-

(Continued on Twelfth Page.)

HARDING'S OFFICE RAZED.

Fire Destroys Headquarters; Campaign Documents Are Saved.

[BY A. P. NIGHT WIRE.]

MARION (O.) Jan. 23.—The residence of George B. Christian, Jr., next door to the home of Presdient-elect Harding and used by him as his headquarters, was destroyed by fire today. All campaign documents stored in the building, although somewhat water-damaged, are thought to have been saved. The desk at which the President-elect met in conference with the best minds of the country also was slightly marred.

The fire started from an overheated furnace when the house was unoccupied. The damage is estimated at $3500.

HARDING ENJOYS CRUISE.

[BY A. P. NIGHT WIRE.]

ORLANDO BEACH (Fla.) Jan. 23.—The houseboat Victoria, on which President-elect Harding is cruising down the Indian River, made her first stop here today and disembarked her passengers for a two-hour motor ride. The stop and a brief tieup when the Victoria tried to go through the Ormond drawbridge were the only incidents of a peaceful Sunday's sailing.

Taking advantage of perfect weather, she pushed ahead of her schedule, and when she tied up for the night she was within a few hours of Rockledge, where the party expects to go ashore tomorrow to play golf.

During the automobile ride, Mr. Harding and his companions drove to Daytona, eight miles away, and brought back Senator Cummins of Iowa to join the vacation party.

Under a hot sun, the President-elect wore white woolens and a straw hat. Only a few of the guests at the hotel here learned of his arrival until after the Victoria resumed her journey.

The trouble at the drawbridge held up the boat for more than an hour. She attempted the passage at too shallow a point and stuck in the mud so that the bridge could not be closed until her engine had slowly forced a way out. Meantime more than a score of automobiles were held up and several hundred persons gathered on the bridge and cheered the houseboat when she extricated herself. At no time was the Victoria in a dangerous position. Her rudder was only slightly damaged.

WARNED AGAINST TOBACCO SALES.

Night Riders in Kentucky Threaten to Burn Barns If Order Disobeyed.

[BY A. P. NIGHT WIRE.]

LEXINGTON, Jan. 23.—Night riders last night visited farmers in Bath and Fleming counties and warned them not to haul any more tobacco to market until prices were higher, according to reports tonight.

The reports said that the growers were told that their barns would be burned and they would be dealt with severely unless they complied. The band consisted of twenty-five or thirty masked men.

SIX PERISH WHEN FIRE RAZES HOME.

Blaze Follows Explosion of Stove Into Which Coal Oil Was Poured.

[BY A. P. NIGHT WIRE.]

WASHINGTON COURTHOUSE (O.) Jan. 23.—Six members of the family of James Adkins, four miles north of here, were burned to death today when fire destroyed their home. Adkins was fatally burned.

The fire followed the explosion of a coal stove into which Adkins poured kerosene onto hot coals. The dead are:

MRS. JAMES ADKINS, 30.
GRACE ADKINS, 14.
LEONA ADKINS, 11.
NAOMI RUTH ADKINS, 4.
FREEDA ADKINS, 3 weeks.
WALTER BENNETT, 70, uncle of Mrs. Adkins.

When Mr. Adkins poured the kerosene into the stove the burning oil was thrown all over the room. Mrs. Adkins and her baby in a bed were enveloped in flames.

The three younger children and Mr. Bennett were on the second floor. Adkins, after rushing from the building, rolled in the mud and ran a half-mile to a neighbor. Excepting his shirt collar, all of his clothing was burned.

When help arrived the dwelling was a mass of smoldering embers.

Eliot Scores Herd Impulses of Americans.

[BY A. P. NIGHT WIRE.]

BOSTON, Jan. 23. — "Very few Americans can hear straight or see straight. It is striking how incompetent they are in these directions," said Charles W. Eliot, president emeritus of Harvard University, at a conference of educators today. He pleaded for a radical transformation of the educational system to obliterate "herd impulses" and to release individuality.

"There is an extraordinary amount of credulity in the American people in flying rumors and news," he declared. "It is a new development, highly unpromising. We are more and more becoming subject to what I may call 'herd impulses,' gregarious impulses, common emotions."

PEASANTS NEAR KIEV IN REVOLT.

Bolsheviki Rush Up Fresh Troops; To Free District of Soviet Rule.

[BY CABLE AND ASSOCIATED PRESS.]

WARSAW, Jan. 23.—Insurgent uprisings in the region of Kiev are reported to have reached a stage where the Bolsheviki are rushing up fresh troops. Peasants are said to be organizing between Kiev and Odessa anti-Bolshevik movements, which are spreading among the Ukrainians, who desire to free the district from soviet rule.

The insurgents are being aided by the so-called "black hand" which is described as being similar to the Ku Klux Klan of the American Civil War period. Several commissaries have been taken from their beds and shot or hanged and their lieutenants have been warned to leave the district.

Virtually all of the railway lines from Kiev to Odessa are said to be controlled by the insurgents.

Prominent Railroad Builder Dies.

[BY A. P. NIGHT WIRE.]

HARTFORD (Ct.) Jan. 23.—Luther W. Burt, 73, civil engineer, who has been connected with many railroads in his work, died yesterday.

DEATH TOLL CONTINUES

Outrage in Ireland Still Keeps Up.

Eight Men Killed During the Last Week-End; Soldier Shot as a Spy.

Farmer Kidnaped; One Found Dead in a Bog Later; Terror Rampant.

[BY CABLE AND ASSOCIATED PRESS.]

DUBLIN, Jan. 23.—All buildings in Palace street, which overlooks the main entrance to Dublin Castle, have been commandeered by the military. The residents have been ordered to leave before Thursday.

The week-end in Ireland was marked by further bloodshed. Eight men were killed and two wounded, according to Dublin Castle reports.

Constable Johnston, wounded in an attack on the Parnell Bridge in Cork, January 20, died today.

BELFAST, Jan. 23.—The body of a former soldier, Denis Dyer, was found yesterday near Bandon. A label pinned to the clothes stated he had been condemned as a spy.

Two farmers, William Elliott and William Charter, were kidnaped yesterday. Elliott's body later was found in a bog near Bellinule.

Dublin Castle reports three men who resided in County Galway were shot dead Saturday while attempting to evade arrest.

CONSTABLES SHOT.

Two constables, who had been shot dead and another, who had been wounded, were found last night on the Stranooden Road.

The constables, Hegarty, Taylor and Clark, went for a walk in the country Saturday night. On their failure to return a searching party was sent out.

The bodies of Hegarty and Taylor were found riddled with bullets.

Constable Clark was not found until today; when he was discovered unconscious near where the bodies were found. He was removed to a hospital where he was found suffering from six dangerous bullet wounds.

Kerr, Kemp, wounded in a bomb attack at Armagh a week ago, died today. His was the eleventh death from violence during the week-end.

OFFICERS FIRED ON.

One constable was killed and another wounded last night while the constables were going from Clones, County Monaghan, to the scene of a burglary.

Three constables were fired on while proceeding to the barracks at Monoghan. Two were killed and one seriously injured.

SINN FEIN BLUFF.

[BY CABLE AND ASSOCIATED PRESS.]

CORK, Jan. 23.—"The Sinn Feiners are as far as ever from any intention of accepting the Partition Act, though it is probable that they may be prepared to utilise the electoral machinery provided to ascertain the sentiment of the people," said Prof. Alfred O'Rahilly, registrar of the University of Cork and a leader of the Irish movement today.

"I do not doubt the Sinn Feiners would be returned by a larger majority," he added. "In fact, the Sinn Feiners never were more united."

He said he was skeptical that there ever had been any split in the party, as reported six months ago.

"The country is becoming accustomed to terrorism and the government's attempt to break its spirit by violence has only strengthened the people's determination to continue the struggle," he declared.

Discussing the possibility of peace, he said:

"I am certain that the Sinn Fein will not attempt negotiations until the government is prepared to meet the Dail Eireann. The published records of violence are enough to show how ridiculous is Maj.-Gen. Strickland's claim that martial law has broken the organization of the Republican army."

Anti-Cigarette League Refuses to Pay Organizer.

[BY A. P. NIGHT WIRE.]

TOPEKA (Kan.) Jan. 23.—The Kansas Anti-Cigarette League has refused to pay Lucy Page Gaston, its organizer, any more salary, or to be responsible for bills incurred in her campaign against the cigarette, Miss Gaston announced tonight, adding that she will go to Iowa to organize a league.

The controversy began when Miss Gaston announced that Coffin Nails, a magazine devoted to anticigarette league interests, would be published here. The national headquarters in Chicago refused to approve, Miss Gaston said, adding that the headquarters also refused to incur any more expense for her work in Kansas.

The Kansas branch will act independently of the national headquarters, the Rev. M. W. Baker, its president, said.

BLACKS TAKEN FROM JAIL AND LYNCHED.

[BY A. P. NIGHT WIRE.]

NORLINA (N. C.) Jan. 24.—Alfred Williams and Plummer Bullock, two negroes, were taken from the Warren County Jail at Warrenton by a masked mob early this morning and shot to death.

Administration Ready for Finish Fight on Public Utilities Tax.

STAGE NEXT ROUND TODAY.

Say Governor Will Go to the People if Beaten.

Stephens Has Votes to Force Reconsideration.

Fischer and Seavey in War of Advertisements.

[BY A. P. NIGHT WIRE.]

SACRAMENTO, Jan. 23. — The taxation fight that is coming before the Assembly again tomorrow for a further round, is to go to a finish, Martin Madsen, private secretary to Gov. Stephens, said so today.

It has been reported that if the bill, defeated yesterday, failed of reconsideration tomorrow, the Governor would carry his fight to the people all over the State during the constitutional recess, and come back thirty days hence to try it again. Madsen said he preferred not to say today, that this course would follow defeat tomorrow.

It was admitted on all hands that the administration could force reconsideration of the bill tomorrow. The measure, which fixes taxation rates for California and adds about a third to the rates to be paid by corporations, was passed by the Senate but defeated yesterday in the House. It lacked two of the necessary fifty-four votes to make two-thirds for final passage.

VOTES TO SPARE.

This gave the supporters of the bill votes to spare over the bare majority that would be necessary to gain reconsideration, the question was, therefore, whether the administration could gain the two votes necessary to pass the majority and the mere issue of reconsideration was considered as already settled, if the administration decided to ask it.

While the Governor was realigning his forces for the final fray tomorrow and opposition leaders were doing what they could to strengthen their defenses, Will Fischer, director of the Taxpayers' Association of California, and Clyde Seavey, Board of Control member, added to the general interest by engaging in a war of written words.

Fischer got out an advertisement saying, "do not be deceived," and claiming that no ad valorem tax would be necessary if the bill was defeated. Seavey countered with a statement in which he said, among other things, that "Fischer is being paid from money raised by public utilities and banks" and "Mr. Paul Shoup of the Southern Pacific Railroad is the brains and the money behind Mr. Fischer in these grossly misleading statements."

Fischer's statement was in the form of an advertisement published here and elsewhere today; the body of the statement, which was addressed to "taxpayers," said:

TEXT OF STATEMENT.

"Seven million more dollars annually will come out of your pockets. Do not be deceived. This bill actually proposes to tax the users of transportation, light, heat and power this amount. The law provides and the Railroad Commission has announced in connection with this specific case, that the taxes must and will be recognized in making public utility rates.

"Let this question be fully and publicly examined before legislative committees during the recess of thirty days, both as to possible economies and ways of raising money needed.

"Absolutely no ad valorem tax is necessary if this measure is defeated."

When Seavey saw that he came back with the following:

SEAVEY'S REPLY.

"Deliberate false statements are being issued by Will H. Fischer, director of the so-called Taxpayers' Association of California, in a last effort on the part of corporation interests to confuse the public and defeat an equalization of the tax burden between the people and the public utilities.

"Fischer is being paid from money raised by public utilities and banks.

"The Taxpayers' Association of California was started in 1916 by Mr. George G. Tunnell of Chicago, tax agent for the Santa Fe Railroad, who came to California temporarily to teach the people of this State new tricks in corporation methods. Mr. Tunnell at that time brought with him an attorney from Arizona, Herbert W. Clark, who is now president of the Taxpayers' Association, an attorney for the railroads and the leader of the railroad lobby, who presented arguments against a raise in tax.

"Paul Shoup of the Southern Pacific Railroad is the brains and the money from that source behind Mr. Fischer in these grossly misleading statements. The misnamed Better America Federation, which is really an organization to serve the special interests, is behind Mr. Fischer. There are others of lesser importance connected with banks and corporations backing Fischer in this fight against a proper equalization of the tax burden.

CRY OF ECONOMY.

"Their cry of economy is but a barrage to cover up their attempt to throw a heavy burden of tax directly upon the people. They have at no time claimed that a saving of more than $1,000,000 could be made by any reorganization of the State government, yet in their statements they would lead the public to suppose that the whole deficit of $14,500,000 could be met without the raise either of the corporation taxes or the levy of an ad valorem tax.

"The only thing the King bill proposes is to make the corporations pay the same burden of tax as the general taxpayer.

"The issue in this remarkable contest in the Legislature is whether the corporations can evade their just burden of taxation and force the people to pay the bill. This would mean that the people would have to submit to a levy of about 22 cents on every $100 of assessed value."

Tonight Fischer issued the following statement:

ISSUES STATEMENT.

"The Taxpayers' Association of California has made the issue of economy a real issue rather than a bogus issue and thereby has incurred the bitter hostility and resentment of the administration.

"It has been attacked by Clyde L. Seavey of the Board of Control.

"The defeat of the administration tax bill at this time will mean just this: The Legislature, if given time to investigate, will find it possible to cut down the administration budget, which is most extravagant, and also to make other adjustments of financing so that the present apparent revenue deficiency will disappear and no tax increase be necessary either in the form of an advalorem tax on an increase in corporation rates. By defeating the tax bill now and carefully handling the budget the Legislature can save millions for the farmers, business men and people of California."

EXPECT RECESS TODAY.

Legislative leaders tonight expressed the belief that tomorrow would see the end of the first part of the legislative session. Aside from the taxation bill fight, only routine matters and further introduction of bills are scheduled for tomorrow.

Comparatively few measures are being prepared for introduction. The number already offered, however, exceeds those introduced during the first part of the 1919 session by 322, there having been 2131 presented thus far, against 1815 for the same period two years ago. A score of these were emergency measures already disposed of, but more than 2000 bills will await formal action when the Legislature reconvenes.

Today was a busier Sunday than those preceding it in the session. The legislators, especially Assemblymen, conferred in earnest knots, which dropped apart whenever outsiders approached. Stacks and bales of telegrams continued to arrive for certain Assemblymen.

"Huh!" said one of these in the plain language of a plain person. "The telegraph companies should worry about more taxes. I've got enough telegrams already to take care of that item for them."

One Southern California member opened four telegrams today at one time. They came from separate points in his district and the fifty words in them were identical throughout.

CROWDER CONTINUES CUBAN CONFERENCES.

BELIEVED AMERICAN GENERAL MAKING HEADWAY IN FINANCIAL CRISIS.

[BY A. P. NIGHT WIRE.]

HAVANA, Jan. 23.—Daily conferences with bankers and prominent citizens marked the week's efforts of Maj.-Gen. Crowder to reach a solution of the Cuban financial crisis. No statement is obtainable as to what progress was made.

It is known that the Terriente bill, passed by the Senate last week, providing for a gradual lifting of the moratorium, is being given careful consideration and it is believed that in principle it is looked upon favorably by the general.

Visible results of Gen. Crowder's activities looking to clarification of the election tangle are shown in the speeding up of action on election appeals by the lower courts.

ALLEGED SMUGGLER OF CHINESE HELD.

[BY A. P. NIGHT WIRE.]

SACRAMENTO, Jan. 23.—Harry Stovis, a taxi driver, was arrested yesterday on the charge of smuggling Chinese into the United States from Mexico a year ago last November 4.

The arrest of Stovis follows his complaint made here two weeks ago that he failed to get $1250 from his partner, Steve Pappas, also of Sacramento, for taking five Chinese from Calexico to Oakland. Immediately after making the complaint Stovis disappeared from sight. Pappas was arrested early this week in Los Angeles, where, it is said, he is directing the delivery of more Chinese from Calexico.

SHIPWRECK REVEALS WHISKY CONSPIRACY.

[BY A. P. NIGHT WIRE.]

FORT MYERS (Fla.) Jan. 23.—A wholesale whisky running conspiracy in which "prominent men" are involved, was said by Federal agents to have been uncovered yesterday with the arrest of James and John Delisle, after their schooner, which is alleged to have carried 1000 cases of liquor from Cuba, was wrecked near Naples, Fla.

While the Delisles were seeking aid, all but six cases of the liquor were stolen, Federal and State officials said.

MAY MAKE UP WITH AMERICAN UNIONISTS.

[BY A. P. NIGHT WIRE.]

AMSTERDAM, Jan. 23.—The directorate of the International Federation of Labor is debating the possibility of a reconciliation with the American Federation of Labor and will hold a meeting soon to decide its attitude, according to Secretary Edo Fimmen.

WASHINGTON NEWS IN BRIEF.

[EXCLUSIVE DISPATCH.]

WASHINGTON, Jan. 23.—President Wilson's appeal to the Allies in his Armenian note to pledge themselves ot respect the territorial integrity of Russia is viewed in some quarters as being aimed directly at Japan.

Answering Senator Kenyon's charge that British hostility to the packers is due to their efforts to ship meat to Germany in 1916, the Institute of American Meat Packers in a statement tonight cited that Great Britain had paid the packers in full for the cargoes unjustly seized in transit from the United States, then neutral, to other neutral nations.

The growing sentiment in favor of reciprocal tariffs was denounced today by Representative Watson of Pennsylvania of the House Ways and Means Committee.

JAPANESE ARE HOPEFUL.

(Continued from First Page.)

League of Nations assembly and stated that it was the intention of Japan "to make endeavors in hearty co-operation with other powers for the attainment of the lofty aim of the League." He expressed satisfaction that the meeting resulted in a composition of the differences between Japan and Great Britain relative to mandates, and after saying that the League had appointed a disarmament commission, asserted:

"As a matter of principle, disarmament is to be welcomed for the general welfare of the human race, and the Japanese government is paying special attention to the question. The matter, however, has very important and complex bearings on the interests of each nation and if is to be apprehended that realization of this end may be found impossible unless all nations act in harmony and in good faith."

CALIFORNIA QUESTION.

"The historic good relations between Japan and the United States needs no reiteration," said Foreign Minister Uchida, in taking up what his colleagues had termed "the California question."

"Relations between the two nations have steadily grown in importance. It is true that this recent relationship is not without an occasional mingling of incidents; that is almost inevitable in any international relations. But I am firmly of the opinion that fundamentally the relationship between Japan and America is as cordial as ever and that there are no such insurmountable obstacles as might disturb basic factors which govern the relationship. I am happy to notice that in recent years the popular understanding between the two peoples has been greatly helped by the close and frequent contact of influential men of both countries.

"I have to dwell here on the unfortunate event which has occurred in our relations with the United States. Last November California passed through initiative the alien land law. The new land law is a cognate law of 1913, made more drastic. That it aims at Japanese and is unjust and discriminatory cannot be denied. Regret which the Japanese government expressed at the legislation of 1913 is still more keenly felt by them at this new legislation. The question of land law has a long history and complex and delicate bearings, and is not susceptible of solution from the standpoint of one side alone. The difficulty arising between Japan and America from legislation of 1913 has unfortunately remained unsettled.

"The present question has therefore been engaging the most careful attention of the Japanese government. They have approached the problem from the higher standpoint of Japanese-American friendship and with full regard to the close and important relations of common interest between the two nations, and they have placed supreme importance on a prompt and satisfactory solution of the difficulty caused by the unfortunate movements in California.

"They have authorized their representatives at Washington to discuss the situation with the State Department, and a frank and free exchange of views has been proceeding on various points involved. It is regretted we are not in a position to publish the results of these discussions, but we confidently trust an adjustment compatible with honor and interests of both countries may be finally arrived at."

Premier Hara declared he was happy "to note the ever-growing cordiality in our relations with all foreign countries."

"The government," he added, "is sincerely anxious to promote international friendship."

DIET REOPENED.

[BY CABLE AND ASSOCIATED PRESS.]

TOKIO, Jan. 22 (Delayed.)—At the reopening of the Diet today, Premier Hara and Viscount Uchida, Foreign Minister, addressed the House of Peers and later the House of Representatives.

Notices given of an intention to interpellate the government aroused interest, especially an announcement by Viscount Kato, former Foreign Minister, as leader of the opposition, that he would for the first time attack the Cabinet from the Diet. Minister of Finance Takahashi, in his address to the Diet concerning the budget for the fiscal year, said it would exceed 1,562,000,000 yen.

"The economic situation of the world will not recover its stability until the international money market regains its equilibrium," he said.

To meet the situation he recommended regulation of the supply of certain commodities as a measure of self-defense. Japan, he said, should endeavor to develop her markets, especially in Europe and America. Business leaders, he added, should form associations to increase credits and avoid useless competition. In other words, he declared, the machinery of production and of distribution should be strengthened. He urged the people to abandon extravagant habits.

DISARMAMENT QUESTION.

London dispatches quote Ambassador Hayashi as saying Japan is waiting for Great Britain and the United States to take the lead as to disarmament. Unofficial Japanese opinion here is that any restriction by Japan in armament, would have to follow similar action by the United States and Great Britain.

The resolution by Senator Borah for a "naval holiday" and its favorable reception in Japanese newspapers, served today as the basis of the principal interpellation in the House. U. Hamaguchi of the opposition, said he neither was a peace advocate nor an advocate of war between Japan and America, but that the naval expenditures of both nations should be of the same proportions, as far as possible.

America, he added, appeared to be planning the world's greatest navy, but the natural resources of Japan would not permit competition. Thus, he declared, there would be a wide gulf in the naval strength of the two nations. Great Britain, he said, also was planning a complete naval program, and if Japan were thrown into the whirl of naval competition, the nation would suffer a heavy burden.

An agreement for naval curtailment, he said, would benefit Japan more than the other powers.

Asked if the statements of Ambassador Hayashi in London, concerning disarmament, had been on instructions by the government, Premier Hara replied that the Ambassador gave voice to his own opinions. The government, he continued, was not prepared to say anything on its armament, because it had not yet become a practical international question.

SHOWS FALLACY OF FATALISM.

Delicate Subtlety Marks Talk by Chesterton.

Does Not Believe in Inevitable Fates, He Says.

Predictions Presuppose That Rules Will be Kept.

[EXCLUSIVE DISPATCH.]

NEW YORK, Jan. 22.—G. K. Chesterton spoke in the Times Square Theater yesterday in answer to his question: "Shall We Abolish the Inevitable?" With humorous illustration and delicate subtlety he showed the fallacy of fatalism, the uselessness of prophecy in the field of human affairs.

"Like the man who did not believe in ghosts because he had seen so many," he said, "I do not believe in inevitable fates. When I was young it was prophesied that the small nations would be absorbed into three or four empires.

"It was even said that Ireland might become a part of the British empire. Instead, we have lived to see the small states absorb much of the boasted power.

PRESUPPOSES VACUUM.

"Belief in the inevitable," he continued, "always presupposes a sort of vacuum in which forces are working. The moves in a game of chess are mathematical facts, but suppose you prophesy that one player in a certain game will checkmate his opponent in a number of moves.

"He may go crazy, or kick over the board in a rage, or in a spirit of compassion make all his moves wrong ones. All predictions are like that. They presuppose that the rules will be kept to; but suppose they aren't. Again, the thing you predict may actually happen; but you do not know what other events will accompany or possibly destroy it.

"Avoid passive verbs. Don't say that wages rise and fall, as if they were tides of the ocean; but say that a certain individual has raised or lowered the wages of other individuals. Instangible falsehood based upon no authority is of all things the most difficult to fight.

CLEAR MINDS OF FOG.

"If, for example, you should walk into a parlor filled with your friends and say: 'The pope (or the Bible) says you must not eat muffins,' no one would be much interested; but if, instead, you said, 'Haven't you heard? Did you know muffins kill people?' a rapt expression of surprise would come upon their faces.

"If we are going to discuss a moral, social or political matter, let us, in God's name, ask whether the thing we propose to abolish or to foster is good or bad in itself and examine every question upon its own merits.

"Then our minds will be cleared of this fog of fatality which hangs upon our civilization.

"Whatever man is, he is not in that sense a part of nature. He has committed crimes and performed heroisms which no animal ever tried to do. Let us hold ourselves free from the boundary of the material order of things, for so shall we have a chance in the future to do things far too historic for prophecy."

URGE BUILDING MEN TO REDUCE PRICES.

MANUFACTURERS ASKED TO HELP MOVEMENT TO START CONSTRUCTION.

[BY A. P. NIGHT WIRE.]

CHICAGO, Jan. 23.—The conference of 200 manufacturers called to consider means of starting a national building boom to aid in reducing rents yesterday passed a resolution urging lal manufacturers of building materials to reduce prices as much as possible.

The resolution met opposition, however, and carried by a slight majority. About half of the manufacturers refused to vote, holding that the passing of resolutions should be deferred until the national housing conference in Washington, January 27 and 28.

The resolution declared that the United States was short 2,000,000 homes and that a slack period in building had caused unemployment. Reduction of the cost of building, it said, would tend to relieve the housing condition and unemployment.

Speakers urged a spirit of optimism, declaring that in this way building could be returned to normalcy.

PROMINENT BAY CITY NEWSPAPER MAN DIES.

CHARLES H. BLISS OF CHRONICLE SUCCUMBS AFTER SHORT ILLNESS.

[BY A. P. NIGHT WIRE.]

SAN FRANCISCO, Jan. 23.—Charles H. Bliss, assistant city editor of the San Francisco Chronicle, died here today after a week's illness. He was 29 years of age and is survived by his parents, his widow, a daughter and a son.

Bliss has been active in San Francisco newspaper circles for the past fifteen years. He was connected with the San Francisco Post and Globe, now suspended, and with the San Francisco Examiner before he went to the Chronicle in 1909. Burial will be public Wednesday.

Open Relief Kitchen in Danzig.

[BY CABLE AND ASSOCIATED PRESS.]

DANZIG, Jan. 23.—The joint distribution committee for American Jewish relief has opened a kitchen here which is lally distributing 500 meals to Jewish emigrants on their way to the United States.

Worth Considering.

The question is not so much how you contract a cold, but how to get rid of it with the least loss of time and inconvenience. If you will consider the experience of others under similar circumstances, who have been most successful in checking their colds in their beginning, you will secure a bottle of Chamberlain's Cough Remedy without delay and use it faithfully. There are many families who have used this preparation successfully for years and hold it in high esteem. It is excellent.—[Advertisement.

WALNUT LEAGUE SEEKS TARIFF.

Facts to be Given Ways and Means Committee.

Foreign Competition Threatens California Industry.

Figures on Production Costs Are Set Forth.

[EXCLUSIVE DISPATCH.]

WASHINGTON, Jan. 23.—C. C. Teague of Santa Paula, H. W. Lewis of Santa Ana, Jonas Killian of El Monte and C. Thorpe of Los Angeles will tomorrow morning appear before the Ways and Means Committee of the House in behalf of the Walnut Protective League and will ask for additional duties to prevent the ruination of this business through increasing foreign competition, especially from China. Mr. Teague will present the appeal to the committee and briefly summarized he will state, among other things:

GIST OF ARGUMENTS.

Under the Payne-Aldrich bill, the duty on unshelled walnuts was 2 cents a pound; on shelled walnuts, 5 cents. The Underwood bill reduced the duties to 2 cents and 4 cents, respectively. The walnut growers of America are now requesting a duty of 4 cents on unshelled walnuts, and 12 cents on shelled walnuts.

The acreage devoted exclusively to walnut culture on the Pacific Coast totals 85,989 acres, of which 63,475 are now bearing and 25,514 non-bearing. In California alone there are 200,000 additional acres of land available and suitable for walnut culture—enough to supply the entire world consumption of this product. Under the stimulus of the Payne-Aldrich bill, the industry developed very rapidly until now the Pacific Coast production is doubling on an average of every four years. The present investment in the American walnut industry is over $110,000,000.

The present cost of producing walnuts in America, exclusive of interest on investmept, is 14.97 cents per pound.

LABOR COST HIGH.

The cost of labor accounts for over 45 per cent of the production cost, or nearly 10 cents a pound; whereas, the labor cost in France is 2.42 cents a pound; in Italy, 1.1 cents, and in China, less than 1 cent per pound. Imports are principally from these countries.

The United States is the largest and most lucrative market for the world's production of walnuts, consuming over 80,000,000 pounds annually, and owing to demoralized conditions in Europe the very favorable exchange rate to European exporters, the low cost of foreign production on account of cheap labor and cheap foreign money, the United States is now the dumping ground for most of the foreign walnuts.

The advance in freight rates since 1915 of over 1 cent a pound has added a further burden to the American producer.

WILL NOT ACT AS EMBARGO.

The increase in tariff asked for will not embargo importations, nor will it add to the price of the product to the American consumer, as America is practically the only outlet for the foreign product, and even at present the foreign walnut is sold to the American consumer at approximately the same price as the American walnut, the extra profits being absorbed largely between the wholesaler and retailer.

The American-grown product is much superior in quality and flavor to any of the imported walnuts and is as near perfect as American ingenuity and care can make it.

The revision of the tariff, as here suggested, will add to the revenue of the United States Treasury approximately $1,342,000 annually over the present rate.

SPECIALIZED BUSINESS.

In America the producing of walnuts is a highly intensive scientific and specialized business and the groves which are only grown on the most valuable land, must be always kept in garden-like condition. In foreign countries the production of walnuts is largely a side issue, the trees are mostly planted in pastures as roadside borders, or on otherwise practically worthless hill slopes where little or no cultural care is given.

The walnut industry in China, is increasing very rapidly and, owing to the low cost of labor there, the production cost is practically nothing, and this invasion of the oriental product threatens to ruin the American industry.

In the shelled walnut business, labor is by far the largest element of cost. In America the labor cost is approximately 20 cents a pound, where the hundreds of women engaged must receive a minimum wage of $2.66 per eight-hour day and must be furnished the most sanitary and pleasant working quarters; whereas in France and Italy the cracking is done mostly by old and decrepit women and children on a contract basis at less than 2 cents a pound. Unless a material advance in the present duty is authorized, the American shelled walnut industry will surely perish.

NEW YORK MILKMEN DENIED WAGE BOOST.

[BY A. P. NIGHT WIRE.]

NEW YORK, Jan. 23. — Twelve thousand employes of milk distributing concerns in the metropolitan district of Greater New York have been denied wage increases by the board of arbitration appointed last fall to consider their differences with employers. The board based its decision largely on actual decreases in the cost of living.

TEXAS GOVERNOR OUSTS BOARD OF PARDONS.

[BY A. P. NIGHT WIRE.]

AUSTIN (Tex.) Jan. 23.—Declaring in a letter to the State Board of Pardons that pardons have been granted too freely, Gov. Neff yesterday abolished that board and told office-seekers there was no use applying for appointments.

The Governor declared that the law investing in the Governor the power to give pardons is a good one, but that it should be kept by that official "sacred and inviolate."

Members of the board immediately tendered their resignations and the board will go out of existence January 26.

WANTS JAPS TO QUIT SIBERIA.

(Continued from First Page.)

Haiti or Santo Domingo or Vera Cruz, all of which were measures taken by President Wilson for reasons not greatly dissimilar to those advanced by the Japanese for occupation of Siberia.

ANOTHER ARGUMENT.

One also hears the argument that objection to the extension of Japanese hegemony on the Asiatic mainland comes with poor grace from a nation that desires to exclude Japanese from its own territory. The Japanese, it is contended, must spread somewhere and the more they are permitted to spread in Asia the less will they seek the Western Hemisphere.

If the Japanese sentry is found to have been in the wrong in the Langdon incident it is expected that Japan will apologize. That was the outcome of the Tien-tsin affair involving the brutal maltreatment of American soldiers by Japanese. The Japanese officials on the scene expressed their regret and later a formal apology was transmitted to the State Department and accepted.

LODGE OPPOSES WILSON'S PLAN.

(Continued from First Page.)

administration. France regards the Russian Communist government in much the same fashion as does the preponderant opinion in this country. French statesmen view the soviet much as one would regard a pestilence, either something that must be isolated and permitted to consume itself or as a thing that must be combated with force and destroyed.

FRANCE WITH AMERICA.

There is a strong likelihood that the next few years will find France and America standing side by side on the Russian question. At least there is a generous basis for this speculation in the present views of some of the most powerful figures on the Senate Foreign Relations Committee.

What will be the nature of the eventual Russian policy is necessarily a matter outside even the range of speculation at this time. England must be reckoned with, as must also Japan, not to mention Germany. The fact remains that so far as the political thought of Western nations is concerned Russia, under the Communistic regime, is a world cancer spreading by every possible means its dogma, more doctrinaire than that of the old Czarist regime yet without any of the territorial limitations that Czardom imposed on itself.

SEEKS WORLD DOMINATION.

The soviet aspires at world domination no less than did Germany. Moreover, it is willing to bide its time. It counsels its agents to use both legal and illegal means. It says "call Communism by other names," as yesterday the departing soviet Ambassador, Martens, called it Socialism, but orders, "Communize the world."

Some men here, with capacity for foresight in international matters, believe that the time is not far distant when Russia must be reclaimed from a political philosophy as old as man, a scheme which, by the way, the pilgrims of the Massachusetts Bay Colony rejected after a trial nearly three hundred years ago. If Russia were content to work out her own salvation under Communism without invading the political liberties of other peoples, that would be another matter. But the Communist Internationale under Lenine regards itself as the "general staff of the world revolution." That is world domination of merely another stamp from that to which Germany aspired.

SWITZERLAND HAS NO HELP PROBLEM.

THOUSANDS OF YOUNG GIRLS SEEK JOBS AS DOMESTICS; WORK FOR SMALL WAGES.

[BY CABLE—EXCLUSIVE DISPATCH.]

BERNE (Switzerland) Jan. 23.—Switzerland is now overwhelmed with young girls looking for jobs as domestic servants. Owing to the low value of German, Austrian, French and Italian money, and the high value of the Swiss franc, young women from neighboring countries have flocked into this country. They would have emigrated to America had they been able to afford passage money.

Many of them reached Switzerland on foot and are very glad to take positions at $8 a month.

The servants' registry office here says there are registered 2000 excellent domestics who would gladly go to the United States if they could get their passage paid.

It is impossible for these girls to get factory or shop employment because of great and daily increasing unemployment.

Moreover, the demand for maids is limited in Switzerland, for hotels are empty and discharging help rather than engaging it. Hotel keepers able to accommodate 300 visitors have about twenty.

Owing to taxation of domestics in France and probable taxation of them in Bavaria still more girls are coming in. Charitable institutions are contemplating appealing to Americans requiring domestics to make arrangements for sending 2000 or more of these girls to America.

The girls would undertake to remain at least one year in positions and if necessary pay part of their passage money.

WOMAN ROUTS BURGLAR WITH HOT DISHWATER.

[BY A. P. NIGHT WIRE.]

CHELSEA (Mass.) Jan. 23.—That a masked burglar with an automatic pistol is no match for a woman armed with a panful of hot, soapy dishwater was proved by Mrs. Elsie Waite yesterday.

The intruder poked his head and pistol through the kitchen doorway and demanded all the money in the house. He got about a gallon of boiling suds.

Oregon Grain Growers Organize.

[BY A. P. NIGHT WIRE.]

THE DALLES (Or.) Jan. 23.—The Oregon State Grain Growers' Association, a co-operative non-profit organization, designed to control the marketing of the major portion of wheat grown in the state, was formed yesterday.

EVERY MORNING IN THE YEAR Los Angeles Times

The Times Building, First and Broadway.

$1.05 per Month DELIVERED BY CARRIER

By Mail, in Postal Zones 1 to 4, Including California, Arizona, Nevada, Utah, Oregon, Washington, Yearly, $12.60; Monthly, $1.05. In Zone 5, including Colorado, Idaho, New Mexico, Wyoming, Yearly, $15.60; Monthly, $1.30. In Zones 6, 7 and 8, United States, Canada and Mexico, Yearly, $18.00; Monthly, $1.50. POSTAGE PREPAID.

Entered as second class matter, December 4, 1891, at the Postoffice at Los Angeles, Cal., under the Act of March 3, 1879.

MONDAY MORNING, JANUARY 24, 1921. Vol. XL.

FEAR DELAY ON TAX BILL

Administration Hopes to Get Measure Through Before People Think.

BY KYLE PALMER.

[EXCLUSIVE DISPATCH.]

SACRAMENTO, Jan. 23.—Supporters of the State administration antiadministration forces will meet on the floor of the Assembly tomorrow for a finish fight on the question of increasing without debate the taxes of public utility corporations. Both sides speak designated in a proclamation issued yesterday by Gov. Stephens and-Order Sunday, in strengthening their lines.

From the Governor's office came an apparently inspired attack from Clyde L. Seavey, member of the State Board of Control, attacking Will H. Fischer, director of the Taxpayers' Association of California. The attack, it appears, was prompted by an advertisement inserted by Fischer in a local paper assuring the people of California that failure to adopt the administration's tax plan, will not, as has been claimed, necessarily mean the imposition of an ad valorem tax.

And while this sparring between Fischer and the Governor's office attracted general notice, legislators responsible for the defeat in the Assembly of the administration's taxation plan, asserted that they were prepared likewise to defeat an ad valorem tax.

PSYCHOLOGICAL MOMENT.

It is claimed by opposition forces that the psychological moment has arrived for real retrenchment in State government and a State-wide drive will be started during the constitutional recess to inform the people, that now, if ever, a stand must be made to stop the steadily mounting cost of government.

Meanwhile the cry of "corporation wolf," resounds, the long distance telephone is kept frantically busy and it seems the administration will leave no stone unturned—or thrown—in an attempt to prevent a delay of thirty days, in which the people of California may be asked to instruct their representatives in this matter of millions of dollars.

Having in mind no thought to involve an outsider in California's internal problems, but rather, he said today, hoping to obtain the disinterested advice of an expert, Assemblyman Benton of Los Angeles has composed a resolution urging the legislators of California to invite former Gov. Lowden of Illinois to visit Sacramento and deliver an address on economy in State government.

STRIKES AT LOBBY.

Another resolution designed to elicit information relative to the tactics of lobbyists in connection with influence votes of Assemblymen during the taxation fight, was introduced today by Assemblyman Hurley of Los Angeles.

His resolution provides that members of the lower house to be elected by their colleagues form an investigation committee.

Whether the naming of such a committee will give rise to an effort to administration opponents responsible for charges of corporation representatives will be a doubt tonight in view of the possibility that long-distance telephone tolls incurred by administration adherents may form an important part of whatever exhibits the committee might obtain.

Lyons charges that lobbyists from San Francisco have threatened with defeat at the polls any action two members of the Assembly now listed with the opposition.

ORDERED TO CHAT

Assemblyman Hurley of Los Angeles himself identified with organized labor, but who has refused to withdraw his stand that further time should be given in which to study the tax measure, related the following incident today indicating the political sentiment behind administration's tax proposal:

A citizen of San Francisco, according to Hurley, approached him yesterday and informed him that the San Francisan, acting under orders, had given to him in the hope that he would be appointed to the railway commission time to catch a train to Sacramento.

"I said I would see him later and to change your vote on the tax bill," Hurley said the man told him.

"What has he against the bill?" Hurley asked.

"D——d if I know," was the reply.

MAY REPUDIATE LOAN

Threat Against England and France by Constantine.

[EXCLUSIVE DISPATCH.]

WASHINGTON, Jan. 23.—Great Britain and France are [illegible] with the repudiation by the Greek government of all the acts of the Venizelos administration in Greece, including the Anglo-French loan to Greece, if these powers continue to refuse to recognize the Constantine government and undertake to deprive Greece of the fruits of victory in the war.

The Constantine government has met the refusal of the French and British governments to resume diplomatic relations by holding that Constantine never ceased to be King during his enforced absence from Greece and instead of considering the late King Alexander as King, the ministers of Constantine are referring to him simply as "Prince" Alexander.

ALLIES SEE POINT.

The Allies have just awakened to the significance of the reply of the Constantine government in its acts and terminology to their attempt to force Constantine to abdicate and are reported in authoritative quarters to be changing their tactics. It is indicated that they will be willing to recognize Constantine if the King on his part will admit that he succeeded to the throne only by reason of the death of King Alexander, whom the Allies [illegible] after removing Constantine.

Constantine is said to have other formidable weapons which he can use against the Allies in case hostility to him, as employed might start a new war. The Greeks believed themselves the owners of Constantinople, it is intimated, in the event of continued hostility which compel him to call his throne and Greece to recovery of Constantinople.

Richard Buhlig Pianist in recital tomorrow evening, Jan. 25th At Trinity Auditorium

Hear this distinguished and exceptionally gifted artist. Like the great musician he was, he is a virtuoso in the truest sense of the word.

Mason & Hamlin Piano

And Describes Them as "—pianos of supreme excellence from every point of view."

The Mason & Hamlin commands a higher price than is paid for any other piano.

Hear the concert grand tomorrow evening played by one of the foremost pianists of today; see the other styles in any of our 8 stores.

Exclusive Coast Factory Representatives

416-418 So. Broadway

Wiley B. Allen Co.

SAN FRANCISCO, LOS ANGELES, PORTLAND, SEATTLE, FRESNO, SAN DIEGO, SAN JOSE, SACRAMENTO

Los Angeles Times DAILY FOU... DECEMBER 1...
The Times Building, First and Broadway.
Month { DELIVERED BY CARRIER } Single copies: Sunday, 10 Cents; Daily, 5 ... Sunday, $1.50. In Zones 1 to 4, including California, Arizona, Nevada, Utah, ... Yearly, $18.00; Monthly, $1.50. In Zones 5, 6, 7 and 8, including Colorado, Idaho, Montana, New ... and Mexico. Yearly, $18.00; Monthly, $1.50. POSTAGE PRE...
...class matter, December 4, 1881, at the Postoffice at Los Angeles, ... under the Act of March 3, 1879.
...RNING, JANUARY 24, 1921. Vol. XL...

DELAY ON TAX BIL...

...tration Hopes to Get Meas... ...rough Before People Think.

BY KYLE PALMER.

[EXCLUSIVE DISPATCH.]

...TO, Jan. 23.—Supporters of the State administrat... ...n forces will meet on the floor of the Assembl... ...fight on the question of increasing without due ... ...of public utility corporations. Both sides spent ... proclamation issued yesterday by Gov. Stephens ... ...ay, in strengthening their lines.

...ernor's office came ...spired attack from ... member of the ... Control, attacking ... director of the ...ciation of Californ... It appears, was ... advertisement in... ...r in a local paper ...ople of California ...opt the administra... ...ill not, as has been ...ily mean the im... ...d valorem tax.

...sparring between ... Governor's office ... notice, legislators ...e defeat in the As... ...dministration's tax... ...ed that they were ... to defeat an ...ad

...CAL MOMENT.

...y opposition forces ...gical moment has ... retrenchment in ... and a State-wide ...ed during the con... ...o inform the peo... ...ver, a stand must ...he steadily mount... ...nment.

...ery of "corpera... ...nds, the long dis... ...s kept frantically ...s the administra... ...o stone unturned ...n attempt to pre... ...thirty days, in ...of California may ...ruct their regre... ...matter of million...

...no thought to in... ...n California's in... ...ut rather, he said ...obtain the disin... ...an expert. As... ...of Los Angeles ...resolution urging ...California to in... ...Lowden of Illinois ...o and deliver an ...y in State govern...

STRIKES AT LOBBYIS...

Another resolution desc... elicit information relative to ... tactics of lobbyists in seeking ... fluence votes of Assemblymen ... ing the taxation fight, was ... today by Assemblyman Harry ... of Los Angeles.

His resolution provides that ... members of the lower house ... be elected by their colleagues ... form an investigation commit...

Whether the naming of a ... committee will give aid and ... fort to administration adhere... sponsible for charges against ... poration representatives remai... doubt tonight in view of the ... bility that long-distance tele... tolls incurred by administrati... herents may form an importa... of whatever exhibits the com... might obtain.

Lyons charges that labor le... ists from San Francisco have ... ened with defeat at the next ... tion two members of the As... now listed with the opposition ...

ORDERED TO CHANGE

Assemblyman Hurley of ... himself identified with organ... bor, but who has refused to ... his stand that further time is ... in which to study the tax ... related the following incident ... dicating the political nature ... administration's tax program:

A citizen of San Francisco, ... ing to Hurley, approached him ...terday and informed him that ... San Francisican, acting upon ... given to him in the Bay City, ... sprinted to the railway station ... time to catch a train to Sacra...

"——— sent me here to tell ... to change your vote on the tax ... Hurley said the man told him.

"What has he against the pro... stand?" Hurley asked.

"D——d if I know," was the ... ply.

REPUDIATE LOAN.

...ainst England and France M... ...by Constantine.

[EXCLUSIVE DISPATCH.]

..., Jan. 23.—Great Britain and France are threa... ...n by the Greek government of all the acts of the ... ...n in Greece, including the Anglo-French ... ...wers continue to refuse to recognize the Gre... ...ndertake to deprive Greece of the fruits of the ... whom the Allies raised to the ... after removing Constantine.

Constantine is said to possess ... other formidable weapons ... can use against the Allies ... hostility to him, and which ... ployed might start a free-for-all ... war. The Greeks, ... fall of the Byzantine empire, ... believed themselves the ... owners of Constantinople and ... stantine, it is intimated, ... in the event of continued ... which compel him to take ... his throne and Greece's interests, ... call his nation to arms in ... covery of Constantinople.

Rebuilt Locomobile
Must sell at once. Exhibition ... tion. Repainted. Fully equipped. ... A GENUINE BARGAIN. Phone ... shire 5010. Apt. 332, between ... and eight p.m.

Richard Buhlig
Pianist
in recital
tomorrow eve., Jan. 25th
At Trinity Auditorium
Hear this distinguished ... and exceedingly popular ... lar artist. ... Like the greatest pianistic ... virtuosi he uses the

...som & Hamlin
Piano
...nd Describes Them as ...anos of supreme excellence ...m every point of view."
...Hamlin commands a higher price than ... ...her piano, ... grand tomorrow evening, played by ... pianists of today; see the other styles ... ...ores. ...e Coast Factory Representatives ...6-418 So. Broadway
...ey B. Allen Co.
...CO, LOS ANGELES, PORTLAND, ORE., OAKLAND ...SAN DIEGO, SAN JOSE, SACRAMENTO

Harris & Frank
437-443 So. Spring Near Fifth.

New Values

Clothes of smart style for men and young men—clothes in which painstaking attention is given to every detail.

$33.50
$43.50 $49.50

Quality suits and overcoats that register satisfaction the minute a man slips into them.

Harris & Frank
437-443 Spring, North of 5th
OUTFITTERS OF DEPENDABILITY

6th Street Cars to Second
OPEN 10 a.m. to 10 p.m. Daily
Globe Electrical Home
WILSHIRE to WINDSOR or WESTERN to THIRD
Spanish type mansion gorgeously ...ed and electrically equipped to make it ...dless—open for your inspection—See it
A Revelation in California Elegance
TODAY'S EVENT
...a.m. to 2 p.m.—Private showing to club presidents.
...2 p.m. to 10 p.m.—Open to public.
TOMORROW'S EVENT
...a.m. to 2 p.m.—Private showing to special committees
...2 p.m. to 10 p.m.—Open to public.
Located at 2nd and Larchmont in "Windsor Square"

New Stomachs for Old
Eat What You Like and Be Happy
HERBAL MEDICINES
Not Sold in Drug Stores
Not Patent Medicines
No High Prices Here.
Over 100,000 successfully treated
Salt Rheum, Biliousness, Indigestion, Constipation, ... We recommend Herbal Medicines. ... cured 4 years, 5028 East ... W. Seiberi, 1031 Summit Ave., Hermosa. ... T. C. Forster, 616 N. ... Ed. Dunwick, 441 West 32nd Place; ... cured 4 years. ... Wilkins, 506 E. 27th St. ... Thousands have been cured. ... of Chronic Diseases is different from all others. Consult free. ... pays to investigate before you squander your money. Rheumatism ... And all painful diseases quickly removed. ... Trustees Guaranteed ... DROPSY HAS BEEN CURED TO STAY CURED! ... Money Back. E. CHAMBERLAIN, New Zealand Herbalist, ... 323 West 8th Street. 27 years in Los Angeles, Cal.

THE SUNDAY TIMES
is acknowledged to be the Biggest Newspaper in ALL THE WORLD.

...ng-Seated Coughs ... ...ir compliments if neglected. ... time-tried remedy that ... for more than fifty years. PISO'S

...ral Company DIAMONDS ...BROADWAY

Girls! Girls!! Clear Your Skin With Cuticura
Soap to cleanse, Ointment to soothe, Talcum to perfume. Sold everywhere.

ASK FOR and GET Horlick's
The Original Malted Milk
for Infants and Invalids
Avoid Imitations and Substitutes

WATSON WANTS NO RECIPROCITY.

Cheaper to Cancel War Debt, Says Congressman.

Necessity of High Tariffs is Emphasized.

Revision Hearings to Continue Through Week.

[EXCLUSIVE DISPATCH.]

WASHINGTON, Jan. 23.—Representative Watson of Pennsylvania, a Republican member of the House Ways and Means Committee, took issue today with the growing sentiment for reciprocal tariffs. Mr. Watson, who is one of the old-time protectionists on the committee which is framing up the new tariff law, declared that he did not agree with the view of those who favored such an adjustment of duties as will facilitate the payment of the debt owed the United States by foreign nations. Mr. Watson made the flat assertion that he believed it would be cheaper to cancel the debt, than to have it paid in goods, which would be brought into this country in competition with the products of American industries.

Representative Watson's views are similar to those held by Representative Fordney of Michigan, chairman of the Ways and Means Committee. A contrary view, however, is held by Representative Longworth of Ohio, and other Republican members of the committee, who, while favoring protection of American industries most in need of it, yet wish to encourage foreign trade through a system of reciprocal or bargain tariffs. They believe that many industries through the larger opportunities afforded in foreign markets can get along without the same degree of protection which they have desired in the past.

HIGH TARIFFS NEEDED.

"With a national debt of $24,068,000,000, including $9,580,000,000 loaned to our Allies during the war, but not including $4,226,000,000 advances extended to them since the armistice, is presented an economic question that emphasizes the necessity of high tariffs," said Representative Watson. "The cancelation of the United States loans to the European governments by maintaining a protective duty, would be a wiser financial plan than to invite the payment of them by a free trade policy."

Representative Watson does not sympathize with the agitation for further credits to Europe, even for the purchase of American products.

"The old spirit of Americanism is passing into history," said Mr. Watson. "We are drifting toward another form of patriotism which needs close analysis. There is a fanatic desire among some of our citizens to increase our staggering indebtedness by appropriations to aid Europe to rebuild and reconstruct its industry.

"While we cannot be deaf to the appeals of starving Europe, yet we must regard jealously our own affairs that despair and want may not dishearten our people. It is for Congress to protect the American people from ruinous taxation, oppose further European loans, that our credit may be maintained at home and abroad."

HEARINGS TO CONTINUE.

General tariff revision hearings will be continued throughout the coming week before the House Ways and Means Committee. Two more days will be devoted to schedule G, relating to agricultural products and provisions. Already two days have been given to this schedule. Only three days were on the program for agricultural products, but no one has requested an opportunity to be heard on schedule H, which was set for Tuesday, and consequently an extra day has been allotted to the farmer privileges. The significance of the lack of interest in schedule H lies in the fact that it relates to "spirits, wines and other beverages."

On Wednesday and Thursday schedule I, relating to cotton and its manufactures, will be taken up. Friday and Saturday will be devoted to schedule J, relating to flax, hemp, jute and their manufactures.

TARIFF ON BUTTER URGED BY DAIRYMEN.

DISCUSS MATTER OF PROMOTING USE OF DAIRY PRODUCTS FOR FOOD.

[BY A. P. NIGHT WIRE.]

FRESNO, Jan. 23.—Directors of the California Dairy Council at their quarterly meeting yesterday, attended by nearly all of the directors, decided to affiliate with the National Council; discussed matters to aid in promoting the use of dairy products for food; lauded results of recent school milk surveys, and enjoyed a strictly dairy luncheon tendered by the local Chamber of Commerce. Addresses were made by Sam H. Greene, C. L. Roadhouse and local speakers.

The secretary was instructed to wire representatives in Congress and urge a tariff on butter, cheese, casein, powdered milk and milk sugar. Also to protest to the Legislature against reducing the license fees for dealing in imitation milk. T. J. Brice of Santa Monica, Mr. Jackson of Los Angeles and Frank M. Helm of Fresno were elected new directors to succeed Messrs. Calkins, Whitney and Lester. Petaluma was chosen for the spring meeting and Stockton for the meeting in July. A dairy exposition will be held at Stockton in November, it was decided. President John Duncan presided.

[BY A. P. NIGHT WIRE.]

MODESTO, Jan. 23.—The Milk Producers' Association of Central California at a special called meeting here yesterday elected the following directors to take the place of directors whose resignations are to be accepted next Saturday:

W. J. Hackett, Ceres; W. H. Fowler, Denair; H. A. Stammerjohan, Turlock; J. H. Minto, Patterson; Mrs. S. G. Reynor, Lathrop; C. B. Hagerman, Ripon; O. J. Muscio, Oakdale; E. Peterpoaten, Hughson; A. M. Bibens, Modesto; M. H. Cisick, Lockford, and R. L. Holmes, Modesto.

Farmers to Build Elevator.

[BY A. P. NIGHT WIRE.]

WILLOWS, Jan. 21.—Preliminary action toward construction of a grain elevator here has been taken by Glenn-county farmers. Local capital will finance the construction, it is believed. When the elevator is ready Glenn farmers will handle their grain in bulk instead of in sacks.

HONOR MEMORY OF CHINAMAN.

Americans Join in Tribute to Dead Soldier.

Bay City Celestial Lost Life in the Argonne.

Full Military Honors Paid by Legion.

[BY A. P. NIGHT WIRE.]

SAN FRANCISCO, Jan. 23.—The West blended with the Far East today in paying to Hong Chew Lee, 22-year-old son of an humble Chinese merchant, funeral honors never before accorded one of his race here. Hong had been the first Chinese of San Francisco's many to enlist for the World War. In the forests of Argonne, in the last great drive to victory, he laid down his life. His remains were returned last week to San Francisco, his birthplace.

The services in the little Chinese Congregational Church overlooking Portsmouth Square, famed as the haunt of Robert Louis Stevenson here, were in charge of the American Legion and the Chinese Six Companies, the organization of the most powerful tongs.

MILITARY HONORS.

An army detachment from the Presidio Military Reservation rendered military honors, American Legion members were pallbearers. Seven khaki-clad Chinese, displaying the red army honorable discharge chevron were honorary pallbearers.

The flag-draped, flower-covered casket rested in the shadow of the pulpit of the church, which was crowded with Americans and Chinese assembled to pay their last respects to the hero of Chinatown. At the right of the bier, according to Chinese custom, stood a large photographic likeness of Hong in full uniform. This also was draped with the flag and wreathed with flowers.

The mourners' bench contained Hong's parents, his two sisters and two small brothers in Boy Scout uniform, with mourning badge.

EULOGY TO COMRADE.

The eulogy was pronounced by Charles Kendrick, American Legion national committeeman from California. He reviewed Hong's life in the service, commended his valor, and concluded with:

"Soldier and Citizen, farewell! Comrade, I salute you!"

The funeral procession, in which Chinese custom and American tradition were mingled, wound through the narrow, exotic streets of San Francisco's extensive Chinatown at half-step, the military dead march. The streets were crowded with spectators. The band of the Chinese Six Companies led, followed by the military honor guard. The photograph of Hong preceded the hearse, according to Chinese custom. Surrounding the hearse marched the honorary pallbearers. Hong's family followed on foot, with the congregation behind them.

In the Chinese cemetery, Hong was laid to rest. Across the open grave the military guard fired a parting volley, and "Taps," the service farewell, was sounded.

HIGHWAY COMMISSION SUBMITS ITS REPORT.

FUNDAMENTAL FEATURES OF ROAD BUILDING PROGRAM ARE OUTLINED.

[BY A. P. CORRESPONDENCE.]

SACRAMENTO, Jan. 23.—The report of the California State Highway Commission to Gov. Stephens has been laid before the Legislature here so that the members may consider it during the coming recess. The report recites that the commission has adopted certain fundamental features for the road building program which include, first, routing, so far as practicable, over the shortest routes between termini; second, cement concrete as a standard construction base, and, third, the unit plan of construction.

A heavier duty road now being required than was the case when construction started ten years ago, the commission says, it has increased the depth of base from four to five inches of reinforced concrete. A minimum width of twenty feet, often discussed, is not held advisable because of the greatly increased cost per mile, and it is held best to continue the fifteen-foot minimum, with widths varying up to twenty feet as traffic conditions seem to require.

Old road betterment, it is stated, is also being given careful consideration and a fair proportion of funds.

More money is needed, the report says, to complete the highway system, reconstruct oiled macadam roads built by counties and taken over by the State, widen and thicken highways as needed, aid construction in financially weak communities and defray cost of increased specifications adopted since the $40,000,000 bond issue was voted.

A gasoline tax, now under consideration by the Legislature, is recommended as a possible source of this revenue, and the commission has also taken the position that a "pay as you go" policy is preferable to additional bond issues at present, if it can be financed.

Convict work is commended; the Federal aid is discussed and its importance acknowledged, and other topics covered briefly. The report is free of statistics.

NEWSPAPER STORIES MUST BE CENSORED.

[BY A. P. CORRESPONDENCE.]

VALLEJO, Jan. 22.—Because, it has been charged, newspaper men abused privileges accorded them for obtaining news in the Mare Island navy yard here, an executive order has been issued reviving war-time provision for news censorship on the island. Correspondents must submit their news stories to the commandant's office for approval before publication.

PROTECT MONTANA OIL DEVELOPMENT.

[BY A. P. NIGHT WIRE.]

LEWISTON (Mont.) Jan. 23.—A permanent oil organization to protect Montana oil development and solve problems pertaining to the industry was formed here last night at a meeting of oil men and others, numbering over 400, from all parts of the State.

The World Today

By Wm. Rhodes Harvey,
Vice President, Los Angeles Trust and Savings Bank

It is an opportune time now, when many banks are considering establishing trust departments and since the amended Federal Reserve Act permits national banks to enter the trust field, to discuss the nature and functions of the Trust Company or Trust Department.

While a bank deals only in money or credit and usually as principal, the Trust Department (or Trust Company per se) seldom deals as a principal but as trustee, fiduciary or agent, and its operations have to do with every form of property susceptible of ownership and its duties require the performance of multitudinous forms of personal service.

The Trust Department protects the living and serves the dead, befriends the widow and the orphan, guides the aged, strengthens the weak, curbs the improvident, represents the incompetent, advises the hesitant, plans for the inexperienced, discourages the reckless, encourages the timid, ministers to charities, gratifies the whims of the eccentric, and otherwise justifies its claim to be an "incorporated friend."

It is the "best friend" in many households, the repository of endless confidences, the instrument to mature the cherished plans of those who cannot live to do so. It invests money, cares for stocks and bonds, handles mortgages, manages and operates businesses, rents, buys, improves and sells real estate, and takes over, holds and disposes of jewelry, live stock, produce, automobiles, furniture, mines, partnership assets, patents, royalties and all other forms of property accumulated by its patrons.

It pays insurance, taxes, income taxes, inheritance taxes, assessments, repair bills, claims against estates, income to trustors and beneficiaries, and many other forms of demands.

It prosecutes and defends lawsuits. It acts as executor, administrator, guardian, trustee, receiver, conservator and agent. It serves corporations as trustee, registrar, transfer agent, fiscal agent and otherwise.

It must be honest, trustworthy, efficient, skillful, accurate, patient, painstaking, sympathetic and human. It lives on confidence and trust and should be worthy in every act of its existence. It came into existence when wealth began to be represented by easily converted and changeable personal property rather than by immovable real estate. It was born of a great desire on the part of those who had accumulated property to leave it and the interests of loved ones in charge of a person of permanence and responsibility, one who was not subject to any of the vicissitudes or misfortunes of human life, and one whose continuing integrity and good faith could be relied upon.

Such an institution having been devised, it was entrusted to the banking fraternity of the country for development and sponsorship.

The Los Angeles Trust and Savings Bank has a well developed and efficiently functioning Trust Department. Its officers are qualified in trust administration and all matters of business and finance. The services of this department and its officers are at the disposal of the people of Los Angeles and Southern California.

First National Bank of Los Angeles | Los Angeles Trust and Savings Bank

PIG RUSHES DRY AGENTS.

Twelve Stalwarts From Chicago in Raid on Homes at Gibson City, Ill.

[EXCLUSIVE DISPATCH.]

GIBSON CITY (Ill.) Jan. 23.—After "Fording" about fifteen miles of the worst roads in Ford county and engaging in a battle with a blind-pig keeper's pig that turned out not to be blind at all, twelve prohibition agents from Chicago, invited here by the Drummers' Protective Association to clean up Gibson City, tonight paraded down the main street, raided a garage and three homes, arrested two men and seized several jugs of alcohol and three quarts of whisky.

Crowds of school children, notified of the agents' coming, met the raiders and followed them laughing and shouting as they marched from place to place. The whole town might have been holding high carnival from the boisterousness of the occasion.

MARK POTTER LEADS 'EM.

The prohibition agents under the leadership of Mark Potter detrained at Paxton where they were joined by State's Attorney Claude Swanson of Ford county, and Sheriff Albert Carlson with eight deputies. The entire party was crowded into four small automobiles.

Upon their arrival in Gibson City they surrounded the home of Art Young, alleged professional gambler. Prohibition Agent Bert Niehoff walked toward the house. Mr. Young was not at home but his pig was. The porker charged. Niehoff met the first assault with his foot. The pig grunted and charged again. Niehoff retreated until his companions surrounded the animal and penned it in one corner of the lot.

In Young's cellar the raiders seized three jugs of alcohol and the three quarts of liquor. They next visited the home of Ralph Percuni. He also was absent but they found more alcohol in his cellar. Then they called on Orrin J. Day only to find he also had just stepped out.

By this time scores of citizens and crowds of children had gathered in the wake of the raiders and marched behind them as they proceeded down Sangamon street, the main thoroughfare. They bore down on Draper's garage. A man was seen running upstairs as they entered. The Federal officers and deputies leaped up the stairs behind him.

FIND MEN AT CARD GAMES.

They found ten men playing cards. Young and Percuni among them. They said they were playing "old maid" for soda checks. Young was searched. A quart of alcohol was found in his pocket.

"You're under arrest!" said Potter.

"I'm beginning to suspect it myself," replied Young.

No liquor was found on Percuni, but he was arrested on the strength of his cellar. The raiders next swooped down on the drug store of William Bryant but couldn't find enough whisky even to fill a prescription. "You've cleaned the town," said Frank Morgan, cashier of the Gibson City State Bank and one of the leaders of the Drummers' Protective Association.

"We'll call it a day," said Potter.

ASSERTS PAYNE KNEW ABOUT BRITISH DEAL.

MERCANTILE MARINE HEAD SAYS AGREEMENT COULDN'T AFFECT OUR SHIPS.

[BY A. P. NIGHT WIRE.]

NEW YORK, Jan. 23.—P. A. S. Franklin, president of the International Mercantile Marine Company, in a statement today declared Judge John Barton Payne, former chairman of the Shipping Board, had been informed of an agreement between the company and the British government to protect British shipping interests.

Judge Payne, in a letter to Senator Jones at Washington, denied he knew of such an agreement.

Franklin made public a letter from himself to Judge Payne, dated Nov. 21, 1919, in which the agreement was set forth, as well as one signed by the chairman acknowledging receipt of the letter, and thanking him for the information.

Senator Jones, who is chairman of the Senate Commerce Committee, has charged that the International Mercantile Marine Company has entered into an agreement with England to pursue no "policy injurious to the British mercantile marine, or to British trade." Franklin denied that American ships would be subjected to or affected by such an agreement.

WHISKY CONSUMPTION SHOWS A DECREASE.

[BY A. P. NIGHT WIRE.]

WASHINGTON, Jan. 23.—Whisky consumption in the United States decreased from 89,641,985 gallons in 1917 to 5,581,553 gallons in 1920, the first year of prohibition, according to figures announced today by the Anti-Saloon League. Consumption of alcohol decreased from 71,081,121 gallons to 22,638,355 gallons, the figures showed, while beer consumption dropped from 60,817,379 to 9,231,280 barrels.

"A conservative estimate shows that the people of the United States have saved over one billion dollars previously spent for beverage intoxicants," the league said.

TARTOUE DIVORCE STIRS NEW YORK.

NEWS THAT WIFE HAD BEEN MARRIED BEFORE COMES AS SURPRISE.

[EXCLUSIVE DISPATCH.]

NEW YORK, Jan. 23.—A dispatch from Pendleton, Or., stated that Pierre Tartoue, noted French artist, is speeding on his way to New York, laden down with legal documents as ammunition with which to fight the suit brought for divorce by Madame Claudia Tartoue, now living at the Plaza Hotel, Manhattan.

News that Madame Tartoue had been married before came as a surprise to her many New York friends and when seen at her hotel today she expressed no surprise over the fact that her husband had been in Pendleton "looking up her past," as she expressed it.

"My husband knew all about my previous marriage and my divorce," said Madame Tartoue. "My first marriage was the result of a school-girl romance. I was young when I married first. I never considered it a marriage.

"It was only in compliance with my husband's own request that I never mentioned having been married and divorced before I married him. He asked me not to mention my first marital adventure because he explained it might hurt 'our art' and social standing.

"I knew he was in Oregon looking up my past, but he knew all about my previous marriage. There is nothing he can find out about me that he did not know before I married him."

SACRAMENTO KEEN FOR ENTERTAINMENT.

[BY A. P. CORRESPONDENCE.]

SACRAMENTO, Jan. 23.—Sacramento is making a special effort to make members of the California Legislature feel at home here. Senator J. M. Inman, Sacramento, told the legislators at a dinner he gave them on the Elks Club roof garden here recently.

This city, the Senator told his guests, is coming to appreciate the privilege of having legislators within its gates.

The following night a dinner was given the lawmakers by the Sacramento Chamber of Commerce.

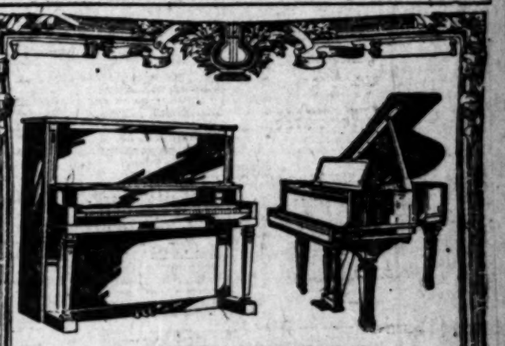

SAVE FROM
$100 TO $250
ON
Used Pianos

Here is a unique piano-buying opportunity—an opportunity that enables you to become the owner of an almost-new upright or grand piano at a mere fraction of its real worth. We have a number of slightly used instruments of standard make that were taken in exchange for Duo-Art Reproducing Pianos and other new instruments. Some of these pianos can scarcely be distinguished from new instruments. They are all guaranteed by us to be in good playing condition.

Tickets for Sale at Our Box Office
for the Mission Play; for the Philharmonic Orchestra popular concert on Sunday, January 30th; for Julia Claussen in the Ambassador Soloist Series at the Ambassador Hotel, January 27th; for Los Angeles Trio concerts; for the Zoellner Quartette, and for "Pitzer" at the Philharmonic Auditorium.

Geo. J. Birkel Co.
"The Steinway House"
446-448 SOUTH BROADWAY

SANTISEPTIC
A toiletry and Medicament of Unusual Distinction

SANTISEPTIC is a toilet preparation of exquisite daintiness and, in addition, a healing, rejuvenating lotion of unusual efficacy. It immediately gives a fine, satiny texture to the skin and at the same time prevents infections, heals minor flaws and acts as a mild astringent.

Beauty & Health
This unusual combination of toiletry and medicament in a single preparation gives SANTISEPTIC a practical distinctive value to all who really care for the health and beauty of their skin.
SANTISEPTIC is prepared from ingredients recommended for the skin by the U.S. Official Dispensatory. It is beneficial to the most delicate skin and will not grow hair. It is not greasy or sticky.

Heals & Soothes
Because of its double properties—medicinal and toilet—SANTISEPTIC has a wide range of usefulness. For the complexion and for men after shaving, and for baby's skin, it is excellent. The curative ingredients give almost instant relief from sunburn, chafing, insect bites, poison oak or ivy, and from many other skin irritations.
Santiseptic may be obtained at any drug or toilet counter in Unperfumed White, Perfumed White or Flesh.
The Edmond Laboratories, Portland, Ore.

At all Drug or Toilet Counters

Fifty cents the bottle
SANTISEPTIC assures skin perfection

REALTORS OPPOSE RENT LEGISLATION.

DECLARE STATE LAW WOULD RESTRICT INCOME ON PROPERTY.

[BY A. P. NIGHT WIRE.]

FRESNO, Jan. 23.—Directors of the California Real Estate Association, in convention here yesterday, went on record against any rent legislation by the State Legislature on the ground that such laws would tend to restrict income on property, retard new building, and increase the housing problems.

An "own-your-home" campaign was launched by the directors whose meeting was presided over by the president, Fred E. Reed of Oakland, with directors present from San Francisco, Los Angeles, Oakland, Fresno, Bakersfield, Santa Barbara and Pasadena.

Other resolutions opposed legislation giving attorneys sole power to draft legal documents; urged the Legislature to pass a bill returning to realty men $25,000 collected under realty law declared void three years ago; urging the Legislature to put $44,000 remaining from last year's realty license fund in a State advertising fund; indorsed increased salaries for Assemblyman and Senators and declared for annual sessions; approved plans for a real estate salesmanship course at the University of California; asked amendment of realty law to permit Real Estate Commissioner to pass on title to lands and methods of sale in colonization enterprises; and urged amendment of Federal Reserve Banking Act to allow acceptance of mortgages on houses as collateral from member banks and to require member banks, having savings departments, to loan a reasonable amount of their savings funds on homes.

The next quarterly meeting will be held at the call of the president. Fresno, Pasadena, Bakersfield, Del Monte and Oakland are bidding for the State realty convention in December.

SAYS LABOR MUST'NT KILL GOLDEN GOOSE.

[BY A. P. NIGHT WIRE.]

CHICAGO, Jan. 23.—Wages should be the last thing reduced during business readjustment, Gov. Henry J. Allen of Kansas, said in an address here yesterday.

"Labor, however, must not kill the golden goose by demanding exorbitant increases during the readjustment period," he said.

NAVAL ORDERS.

[EXCLUSIVE DISPATCH.]

WASHINGTON, Jan. 23.—Naval orders issued today:

Lieut. J. J. Ballentine to naval training detachment, Kelly Field, Tex.
Lieut. J. A. Bowen to naval hospital, Fort Lyon, Colo.
Lieut. F. S. Cassell to naval training detachment, Kelly Field, Tex.
Lieut. R. E. Carlson to naval training detachment, Kelly Field, Tex.
Lieut. W. F. Dalbadire to naval station, Virgin Islands.
Lieut. R. L. Espenscu to naval training detachment, Kelly Field, Tex.
Lieut. R. H. Farrar to naval training detachment, Kelly Field, Tex.
Lieut. F. C. Freihofer to naval training detachment, Kelly Field, Tex.
Lieut. H. V. Grant, to naval training detachment, Kelly Field, Tex.
Lieut. W. T. Baxter to naval training detachment, Kelly Field, Tex.
Lieut. Daniel Lynch to Salvage and Submarine Vessel, Third Naval District.
Ensign S. L. Madsen to naval training detachment, Kelly Field, Tex.
Ensign P. L. Mather to U.S.S. Meredith.
Lieut. F. L. McDaniel to destroyer Decatur, Atlantic Fleet.
Lieut. A. C. McFall to naval training detachment, Kelly Field, Tex.
Lieut. F. S. Parsons to U.S.S. Hilo.
Lieut. (jg) C. C. Smith to Port Mifflin, Pa.
Ensign A. E. True to U.S.S. Brooklyn.
Lieut. (jg) C. V. L. Van Alstine to navy yard, Mare Island, Cal.
Lieut.-Commander N. H. White to Kelly Field, Tex.
Lieut. C. W. Widmer to naval training detachment, Texas.
Ensign Orrin Adams to naval training detachment, Kelly Field, Tex.
Lieut. C. J. Shannon to New York, N. Y.
Lieut. (junior gr.) E. Schmidt to naval training detachment, Kelly Field, Tex.

The Times Free Information Bureau
619 South Spring Street

THE TIMES FREE INFORMATION AND RESORT BUREAU is for the accommodation and benefit of persons seeking interesting routes of travel, desirable hotels and resorts for recreation and rejuvenation at the seashore or in the mountains.

Particulars are furnished by competent attendants and by correspondents to the general public regarding rates and attractions of railroad and steamship lines, hotels and resorts and health resorts. Descriptive circulars and transportation literature are kept on hand for inspection and distribution. This service is absolutely free. Literature may also be obtained at the New Times Building, Broadway at First street.

PERSONS CONTEMPLATING VISITING LOS ANGELES ARE PRIVILEGED TO HAVE THEIR MAIL ADDRESSED TO THE BUREAU.

Resorts

THE pleasure of your stay in Southern California is marred or made according to your selection of hotel accommodations. If you stop at this ever interesting resort the pleasure of your sojourn will be enhanced. Located in the most aristocratic suburb of Los Angeles—being but twenty minutes by automobile from the center of the city. Motion pictures—twice weekly. Forty saddle horses and ponies. Many beautiful bridle trails adjacent to the hotel. Easily accessible to all Country Clubs. GOLF 365 days during the year. American Plan. Table d'Hote mid-day meal—$2.00. Evening meal—$1.50.

Management of STANLEY B. ANDERSON.

BEVERLY HILLS - CALIFORNIA

$7.75 NEW COMBINATION TRIP TO MOUNT LOWE

TWO WONDERFUL DAYS and a GLORIOUS NIGHT

INCLUDES ROUND-TRIP TICKET, 4 SPLENDID MEALS AND LODGING IN A COZY ALPINE COTTAGE.

ANY DAY, EXCEPT SATURDAYS, HOLIDAYS OR NIGHTS BEFORE HOLIDAYS.

Get a Folder for Details at Information Bureaus. PACIFIC ELECTRIC RAILWAY

Casa Loma Hotel Redlands, California

A HOTEL IN A GARDEN OVERLOOKING SMILEY HEIGHTS, AMONG THE ORANGE GROVES. FAMOUS DIXIE LOG CABIN GRILL ON THE GROUNDS.
Tennis Golf Music. Attractive Rates
PERSONAL DIRECTION
HARRY G. HERVEY W. GAINER THIGPEN

YOU'LL BE SURPRISED WHEN YOU SEE
HOTEL CASA BLANCA
Among the orange groves at the foot of the snowcapped Sierra Madres.
36 MILES EAST. ON ROAD TO RIVERSIDE
Excellent American Plan Table
B. F. GREEN, Manager

WARNER HOT SPRINGS
"THE YEAR-ROUND RESORT"
BEAUTIFUL mountain scenery, fine sulphur baths, invigorating climate. Badly frazzled at all times. Tourists will find agreeable quarters. Take G. & W. Stage, 646 S. Los Angeles St. Phone 67491. Direct to Warner Hot Springs. Stage leaves Los Angeles 8 a.m. every day. Rest, Recreation and Relaxation—summer and winter. Write for booklet to Guy R. Woodward and B. Kerr, Warner Springs, Cal.

Redondo Beach BATH HOUSE OPEN DAILY
Hot Salt Plunge and Tub Baths. Enjoy a Mid-Winter Swim.

Mt. LOWE Mile-High Year 'Round Resort
World's Greatest Mountain Scenic Trolley Trip

VENICE Dance Pavilion Open Every Evening

Los Angeles Hotels and Apartments

Hotel Stowell
419-421-423 SOUTH SPRING ST.
"423 ROOMS EACH WITH PRIVATE BATH
CAFE OF POPULAR PRICES IN CONNECTION
"Rest easy at the Stowell"

A SOLUTION OF THE HIGH COST OF LIVING— **ROSSLYN HOTEL!**
BREAKFAST, 35c TO 75c. LUNCH 50c; DINNER, 75c.

City Restaurants

The Best Place to Eat in Los Angeles
The Gingham Dog and Calico Cat Restaurant
1731 W. 7th St.—Two doors from Burlington
FULL COURSE, 11:00 A.M. Lunch 50c
Good service. Plenty to eat. Home cooking by lady chefs. The only real place to eat in the city. Plenty of parking space.

Superb Routes of Travel

This is a two-day trip, taking in all the sights in and around San Diego, and including side trips to Coronado Beach and Tia Juana. Old Mexico. Hotel rates, Balboa Park, etc.
Telephones 13348 04915 Main 9240
Head of Jackson GOLDEN STATE AUTO TOURS

Steamships

CUNARD-ANCHOR
Office 561 Market Street, San Francisco, or Local Agents.
Freight Sailings on Application.

ITALIA	New York to Vigo, Patras, Dubrovnik and Trieste	Feb. 1
AQUITANIA	New York to Cherbourg and Southampton	Feb. 2, Feb. 24, Mar. 22
ALBANIA (new)	New York to Cherbourg and London	Feb. 5
CASSANDRA	Portland, Me. to Halifax, Liverpool and Glasgow	Feb. 15
COLUMBIA	New York to Londonderry and Glasgow	Feb. 15, Mar. 24, Apr. 22
ALGERIA	New York to Londonderry and Glasgow	Mar. 5, Apr. 6, May 11
SAXONIA	New York to Halifax, Plymouth, Cherbourg and Hamburg	Mar. 5, Apr. 16
MASSILIA	Boston to Glasgow	Mar. 7
CARMANIA	New York to Liverpool	Mar. 8, Apr. 16, May 19
CARONIA	New York to Cherbourg and Southampton	Mar. 10
CARONIA	New York to Liverpool	Mar. 16, Apr. 23, May 21
ALBANIA (new)	New York to Plymouth and Cherbourg	Mar. 19, Apr. 26, June 1
R. A. VICTORIA	New York to Liverpool	Mar. 22, Apr. 30, June 4
MAURETANIA	New York to Cherbourg and Southampton	Apr. 7, May 12, June 9

List of Later Sailings on Request.

"GOLDEN STATE"
21,000 Tons Displacement
Sails from Baltimore Feb. 18th. Via Havana, Panama Canal, La Libertad (Salvador,) San Jose (Guatemala,) San Pedro (Port of Los Angeles.)
ARRIVES PORT OF LOS ANGELES MARCH 8.
ARRIVES SAN FRANCISCO MARCH 4.
For Reservations, Tickets, or other information apply to any Touring or Railroad Agent, M. F. McLaurin, Inc., Agent, 439 Merchants National Bank Bldg., Los Angeles, or to GENERAL PASSENGER AGENT, PACIFIC MAIL STEAMSHIP COMPANY, SAN FRANCISCO.
Managing Agents—U. S. Shipping Board—Emergency Fleet Corporation.

TICKETS Steamship tickets—all points. Sightseeing trips. Mission Play, Mt. Lowe, Orange Empire, Aeroplane, Travelers' Cheques, Accident and Baggage Insurance. AMERICAN TRAVEL BUREAU, 317 S. Spring St. Tel. 62138.

WATER SYSTEM READY IN MAY.

Phoenix Laying Forty Miles of Redwood Mains.

Will Cost About $1,400,000 and Supply Soft Water.

New State School Head Urges More Economy.

[SPECIAL CORRESPONDENCE.]

PHOENIX (Ariz.) Jan. 22.—The new Phoenix gravity water system from the Verde River is to be in operation by May, at a cost of about $1,400,000. The mains, for nearly all the forty miles, are of redwood, built outward from Phoenix and filled with water as each section is finished.

The new system will give a pressure of not less than fifty-five pounds to the square inch, compared with about thirty-eight pounds at present, obtained by standpipe.

At first it is contemplated that only about 1,000,000 gallons a day will be taken through, to supplement the pumped supply against the time of summer demand, but the system is designed for the needs of a city of at least 100,000 inhabitants. The water furnished will be of quality suited for steam generation. The present supply, from deep wells, has large percentages of lime carbonate and lime sulphate. It is healthful enough, but creates scale in pipes.

Holbrook has accepted plans drawn by H. O. Duerr of Albuquerque for a water supply and sewer system that will cost about $50,000.

TO BUY EQUIPMENT.

The Tempe City Council has agreed to purchase the electric and gas supply system of the South Side Gas and Electric Company at an appraised valuation not to exceed $75,000. The matter will be decided at a bond election.

Florence, not being able to get connection with the Salt River Valley power system, has installed its own light, power and water system. For several days the system was crippled by the breaking of a shaft of the larger of the two engines in use.

The city of Tucson has called for bids for a complete audit of the municipal accounts for the past six years, to clear up a number of knotty financial questions within the city administration.

The Mountain States Telephone and Telegraph Company has asked the State Corporation Commission for authority to increase toll rates 14.57 per cent, designed to give additional revenue of $35,000 per annum.

ECONOMY IN SCHOOLS.

Miss Elsee Toles, newly installed as State Superintendent of Public Instruction, is strongly supporting Gov. Campbell's demand for economy in school management. She has made public statement that a step in the right direction would be the centralization of school authority in a State Board of Education, which should select the State Superintendent, that officer to be brought from another State, if deemed advisable, and to be exceptionally well paid.

School lunches are becoming a subject for consideration in a number of schools. Undernourished and deficient children are segregated in an open-air class in Phoenix and are given hot food at noon. At Tucson the small Mexican children are given hot soup. In a Miami school the Parent-Teacher Association has taken up the task of supplying proper noon lunches, though with the cost price of 5 cents a dish. Enacted in the Middle Verde school are eighteen Indian pupils, who join in the preparation of a hot midday meal, reported notably good.

Three new grammar schools are to be erected in Phoenix during this year, at a gross cost of $180,000. The city's school population for several years has been increasing 25 per cent annually, the enrollment now being about 6000. Many temporary buildings have had to be utilized.

Within the Salt River Valley, the country schools are also building up. At Chandler is being completed a $280,000 high school. At Peoria, at $125,000 cost, are being erected the first two units of a high school group of Spanish architecture. A third building, costing $45,000, is to be added to the Washington school. At Cashion and Roosevelt additions to each of the schools will cost $25,000.

At Glendale the manual training building of the grammar school group has been destroyed by fire.

Road bond issues voted by the counties of Arizona aggregate $11,500,000. Maricopa county leading with $5,500,000. Yavapai county's $1,500,000, rejected because below par by 3 per cent, may be accepted, on filing by citizens of a guarantee that the county supervisors will be protected in the transaction.

Some of the larger combined national-State-county highways contemplated have an estimated cost as follows, in round numbers: Bisbee-Douglas, $300,000; Douglas-Rodeo, $220,000; Benson-Vail, $300,000; Flagstaff-Ash Fork, $280,000; Superior-Miami, $1,200,000; Globe-Geronimo, $800,000; Geronimo-Solomonville, $300,000; Clifton-Ward Canyon, $185,000; Maricopa county, general, $1,600,000, this excluding most of the strictly county roads, but embracing a road northward to the Yavapai county line and from Buckeye to Hassayampa, though without estimate of the cost of a projected road from Hassayampa to the Yuma county line near Agua Caliente, these in combination with five bridges; Arrowhead (or Zion) trail from Kingman to Utah line, 1,000,000; Topock-Oatman section of Old Trails highway, $120,000; Holbrook-St. Johns, $60,000; Tucson-Rillito, paving, $120,000; Tucson-Nogales paving (twenty-nine miles,) $400,000; Tucson Borderland construction, $182,000; Mesa-Superior, $152,000; Florence-Superior, $475,000; Prescott-Jerome, $700,000; Yuma-Wellton, $260,000.

An announcement has been made that the additional $4,500,000 lately voted for concrete paving in Maricopa county will not be issued at once, but will be held for necessity, disposed of in $500,000 blocks. Of the original $4,000,000 issue, only $1,000,00 thus far has been received in cash.

GIVES FIGURES ON ORIENTALS IN STATE.

OVER 100,000 JAPS, CHINESE AND HINDUS IN CALIFORNIA, CENSUS REPORT.

[BY A. P. CORRESPONDENCE.]

SACRAMENTO, Jan. 23.—The report of the director of the 1920 United States census, showing 100,923 Chinese, Japanese and Hindus resident in California, has been made public here by Milton J. Ferguson, State Librarian.

The compilation of figures was sent from Washington in response to a telegraphic request for information for the use of reapportionment committees of the Legislature. The constitution provides that aliens ineligible to citizenship are not to be counted in the redistricting process.

Following are the census figures:

County	Chinese	Japanese	Hindus
Alameda	4,498	5,155	49
Alpine			
Amador	58	15	
Butte	297	423	46
Calaveras	101		
Colusa	147	271	88
Contra Costa	333	629	85
Del Norte			
Eldorado	29	19	
Fresno	695	5,654	214
Glenn	131	115	46
Humboldt	13		
Imperial	100	1,955	317
Inyo	43	30	
Kern	852	853	
Kings	448	584	2
Lake	4		
Lassen	60	9	
Los Angeles	2,501	12,305	71
Madera	72	152	13
Marin	340	155	33
Mariposa	14		
Mendocino	179	51	1
Merced	195	407	
Modoc	9		
Mono	5		
Monterey	744	1,000	
Napa	135	70	
Nevada	128	76	
Orange	94	2,402	
Placer	419	1,402	87
Plumas	21	2	
Riverside	160	614	2
Sacramento	1,700	6,705	194
San Benito	108	400	
San Bernardino	149	619	4
San Diego	1,275	2,275	5
San Francisco	7,902	5,200	30
San Joaquin	1,805	4,318	114
San Luis Obispo	44	455	23
San Mateo	337	455	
Santa Barbara	207	910	
Santa Clara	1,000	2,204	
Santa Cruz	210	395	
Shasta	75	5	
Sierra	72	1	
Siskiyou	120	13	
Solano	401	995	65
Sonoma	174	495	9
Stanislaus	85	441	
Sutter	42	370	165
Tehama	111	94	
Trinity	45	1	
Tulare	227	1,534	12
Tuolumne	42	2	
Ventura	130	661	
Ventura	193	661	
Yolo	172	1,101	6
Yuba	327	354	35
Totals	26,622	*70,707	1,994

*—Japanese previously announced as 70,196.

HOOVER AT WORK ON FARMERS' CORN GIFT.

PREPARATIONS FOR COLLECTING, MILLING AND SHIPPING GRAIN UNDER WAY.

[BY A. P. NIGHT WIRE.]

NEW YORK, Jan. 23.—Herbert Hoover has announced that the European Relief Committee would begin at once preparations for collecting, milling and shipping to Europe the 15,000,000 bushels of corn donated by Middle West farmers.

"I can make no statement as to time or methods for we will have to first set up a complicated machinery for handling the corn," he added. "To take corn from the farmers, handle it, have it milled and then transported overseas is no small task.

"We have not asked the millers' help nor have we seen the elevator men. There are many details that we will have to work out.

"Money for the transportation of the grain offered us will be raised. I am confident. The money we have is not available for that purpose, for we must use it for the relief of the thousands of starving children in Europe. It is estimated that it will cost $0 cents to move a bushel of corn from an Iowa farm to Europe and about the same amount to transport it to China. So we will have to raise $7,500,000 for transportation alone. There are other elements that go into the costs of movement and handling that have to be considered and worked out."

NORTHWEST PIONEER DIES AT HOOD RIVER.

[BY A. P. NIGHT WIRE.]

HOOD RIVER (Or.) Jan. 22.—E. L. Smith, 83 years old, one of the Northwest's prominent pioneers, died at his home here yesterday.

Immediately after their wedding, March 4, 1861, Mr. and Mrs. Smith set out from Ohio for California. He was a member of the General Assembly of California and then received an appointment as Secretary of Washington Territory. For a time he was acting Territorial Governor. He came here with his family in 1876, erecting a home with lumber shipped from Portland. He established the first store in this county.

SPLIT CAUSED BY COMMUNISM.

Socialists Are Divided Over Third Internationale.

Twenty-one Conditions Are Hard to Swallow.

Americans Claim Right to Own Policies.

[BY A. P. NIGHT WIRE.]

NEW YORK, Jan. 23.—Nicolai Lenine's ultimatum to the Socialists of the world, giving them the "twenty-one conditions" to which they must subscribe before they can be received into the Third or Communist Internationale of Moscow, has met with a widespread, if not in many cases negative, response. It indicates a decided split in the ranks of the Socialist party in many countries, judging by reports from abroad.

LENINE'S DEMANDS.

Lenine demanded, among other things, that Socialist organizations must purge themselves of all moderates, defy all national laws, undermine armies, gain control of the press, throw off the Allied "yoke," promote a world economic crisis, condemn any League of Nations, aid the soviet government and abandon for the blood and fire of "red revolution" all conservative social democratic programs.

Action on the Bolshevik dictator's terms has been taken as follows:

United States—National Executive Committee of Socialist party in refusing to recommend affiliation said: "We concede to the Russian comrades the right to formulate their own internal policies without interference from any other section of the working class movement of the world. What we concede to them we claim for ourselves. Every resolution adopted by our party implies or claims this right for the American movement."

England—Leaders of British Labor party and Trades Union Congress, in appeal to Socialist and Communist parties of the world, urged efforts to "reconstitute the Internationale on a nonsectional basis."

VOTE TO ADHERE.

Italy—Executive committee of Italian Socialist party voted to adhere to Internationale principles and appealed to Lenine for aid but he warned them they must first eliminate the reformist or conservative element. At the convention of the Italian Socialist party at Leghorn last week, however, the motion for affiliation with the Moscow organization was defeated by a large majority. The Communist element of the party then quit the convention and formed the Italian Communist party.

Germany—Independent Socialists, at a conference in Halle in October, voted to adhere to the Third Internationale program, the vote being 227 to 156. Great disorder marked the session and a number of delegates bolted the conference. A month previously, Independent Socialists at a convention in Berlin went on record against Bolshevism.

France—Socialists split into three factions, following convention at Tours, December 29, at which a motion by the left wing to join the Third Internationale without reservations received 3208 votes, winning by a large majority. The center and right groups oppose the elimination of conservative leaders.

FAVOR LENINE.

Spain—Socialist congress voted in favor of the Bolshevist program last June, but no definite action was taken until September when Marcelino Domingo and his followers pledged adherence to Lenine and his rule of the proletariat.

Switzerland—Executive committee of the Swiss Socialist party refused allegiance to the Lenine program. The party approved the committee's stand but a split followed over the question of joining the Third Internationale.

Chile—A Socialist party referendum resulted in majority of Socialists registering their approval of the Moscow dictatorship but a small minority opposed adherence to Lenine.

Argentina—Delegates to the national Socialist convention, January 10, by a vote in the ratio of three to one, rejected a proposal to accept Lenine's terms and decided not to send envoys to Russia to study sovietism.

Sweden—Extreme Socialists and Liberites favor world revolution. Independent Socialists in 1919 voted to join the Third Internationale.

BARBARIC REGIME.

Norway—Resolutions advocating creation of a revolutionary regime, based on the soviet system, were passed at the last Socialist congress. Scandinavian Workers' Congress in session at Copenhagen, however, by a vote of 255 to 15, rejected the Norwegian Socialists' proposal to enter the Moscow Internationale and denounced what it characterized as Lenine's "barbaric terrorist regime."

Holland—Dutch Socialists in conference on October 27 decided to defer action on the Lenine ultimatum.

Belgium—Socialists rejected the overtures of Third Internationale leaders and declared their purpose of preserving independence of action.

Austria—Extreme Socialists after accepting membership in the Third Internationale broke off relations with Moscow on November 8, the Social Democrats passing resolutions condemning the Lenine-Trotsky regime as designed to "disrupt trade unionism."

ENDS IN DISORDER.

Mexico—Communist congress of the Mexican proletariat in Mexico City on September 19 ended in disorder when plans were started for the organization of the Fourth Internationale. Bolshevism previously had been indorsed by some of the speakers. Radicalism reported spreading in Yucatan where property of opponents of Bolshevism has been dynamited.

The Baltic states went on record against sovietism when the Social Democratic congress at Riga on December 18-20 rejected adherence to the Moscow program by a large majority. While the Socialists of Strasburg voted adherence to Lenine, the French Agricultural Federation announced it would expel all those who pledged allegiance to him.

No official expression of opinion on the Lenine ultimatum has so far been made by Socialist or Communist bodies in the following countries: Canada, Australia, New Zealand, Portugal, China, Japan, Colombia, Venezuela or Peru.

Bilious Headache.

When you have a severe headache, a disordered stomach and constipation, take three of Chamberlain's Tablets. They will correct the disorders of the liver and bowels, effectually curing the headache.—[Advertisement.

DECLARES JAPAN IS WORLD PERIL.

(Continued from First Page.)

of that national unity is found in Shintoism its intellectual and religious appeal is voiced in Buddhism."

Dr. McGovern himself is a priest of the Buddhist church, at the same time being a member of the Church of England. He explained that his priesthood was given in recognition of a book he wrote on Buddhism in Japanese.

Born in England, Dr. McGovern was taken by his mother to the United States as a small boy, and his early education was obtained during travels in America, where, at various times, he lived in Georgia, California and New England. He toured Europe and Asia before entering Oxford University, and from Oxford went to the University of Japan.

WANTS CHINA AND MORE.

His opportunities for study were considerable and he became convinced that, while Japan's immediate aim is control of China, in much the same way as Great Britain controlled Egypt, she is seeking other outlets for her ever-increasing population.

"She sees the world," said Dr. McGovern, "just as Germany saw it in 1914. She sees that other nations—especially Great Britain and the United States—have seized all the best territory before her own imperial consciousness even was awakened, and now she says, as Germany said, she 'must expand or explode.'

"It's all very well for Great Britain and the United States to talk virtuously now,' the Japanese declares; 'Great Britain and the United States have all they want; now they have to make way for us, or else they must look out for us.'

UNFRIENDLY EYES.

"The peaceful penetration of American financiers in Siberia and in China is not regarded with friendly eyes in Japan. As long as the United States maintains her interests there, the tide of animosity is bound to keep on rising.

"I was talking recently to a leading Japanese diplomat, whose name I am not privileged to disclose. He said that he did not expect the present friction to lead on to war during the forthcoming Harding administration. Japan, he said, is ready to play a game of watchful waiting and to effect what compromises may be necessary with respect to the American interests in Asia, in the hope that there may come an administration willing to give Japan a clear field after the elections of 1924.

"His theory in this regard is that the Harding administration at all times will make a point of protecting American financial interests outside the United States, but will go to great lengths to avoid actual hostilities. If that administration shall be rejected at the polls in 1924, it will bring in a 'peace at any price' administration, which is likely to refuse Japan's challenge.

"But, if the Harding administration shall be approved and continued in power, Japan will expect as an inevitable result that the clash of interests will come to a direct issue, and that war will be declared.

OPINION CARRIES WEIGHT.

"Of course this is only one man's opinion, but it is an opinion which carries great weight. I have talked with other Japanese statesmen who think that hostilities are likely to break out much sooner.

"Japan already has Manchuria; she intends to get Mongolia; then she will have the whole Chinese republic within her grasp.

"I do not believe there is the slightest danger of Japan attacking the United States proper. And, although Japan looks with great interest toward her commercial development in Mexico and in South America, I think she stands quite ready to concede the predominance of the United States in those spheres. But, when it comes to Asia, it's 'hands off!' Japan will agree to British control of India and to the predominance of European powers in the Near East and Africa, but, in her own particular field, she is resolved to brook no rivalry.

PRAISES REVIVAL OF GERMAN OPERA.

[BY A. P. NIGHT WIRE.]

NEW YORK, Jan. 23. — Dr. Edmund von Mach, former instructor in history in Harvard University, in an address last night at the termination of a series of German operas at the Manhattan Opera House, praised Mrs. Oscar Hammerstein for her "brave and noble deed" in restoring the opera to New York.

CHARGE PROFITEERING IN POULTRY PRICES.

[BY A. P. NIGHT WIRE.]

NEW YORK, Jan. 23.—Investigation of complaints that wholesale poultry dealers have combined to keep prices high by creating an artificial scarcity has been started by Federal and State authorities.

E. J. O'Malley, commissioner of markets, announced he had information that seventy cars of live poultry were held on railroad sidings to await higher prices.

WOMEN ORGANIZE FOR SELF-PROTECTION.

[EXCLUSIVE DISPATCH.]

PITTSBURG, Jan. 23. — Ultra-exclusive Forest Hills is to be prepared—that is, milady is not going to depend on her husband and hirelings to protect her. The Women's Club of Forest Hills has organized a gun club and home defense department as a countermove to the crime wave.

To present a "bold front" to mashers an expert exponent of the art of boxing and wrestling will be engaged.

MRS. STOKES OPENS PROLETARIAT THEATER

[BY A. P. NIGHT WIRE.]

NEW YORK, Jan. 23.—Rose Pastor Stokes, Socialist leader, appeared in a new role here yesterday, taking the principal part in a one-act play, "King Arthur's Socks," a story of "bourgeois life."

In a footlight speech Mrs. Stokes said the performance was the first to be given as the result of her intention to open a "proletariat theater." Her audience was composed of striking tailors and cutters and their wives.

OFFERS $10,000 FOR AUTOIST.

[BY A. P. NIGHT WIRE.]

NEW YORK, Jan. 23.—A reward of $10,000 for the arrest and conviction of the automobile driver who ran down and killed Miss Anna Bloom, January 14, is being offered by the victim's uncle, Larry Cooper, a lace importer.

AUCTION SALES

To Be Conducted by Members of Los Angeles Auctioneers' Association
Auction Advertisements of the Auctioneers' Association Are Printed on pages 6, 7, Part II in Sunday's Times.

Additional Auctions on Page 6.

MEMBERS OF THE L. A. AUCTIONEERS' ASS'N.

This Attractive Modern Two-Story Plastered Residence
WILL BE SOLD AT
PUBLIC AUCTION
On the premises, 2 o'clock p. m.
Tuesday, January 25th, 1921
4024 West Seventh Street

Just west of South Wilton Place, 2 short blocks south of Wilshire Boulevard (Wilshire District.) New 10 large rooms, 2 tiled baths, hardwood floors throughout. Decorated. Well built, large lot, and garage. Sale absolute. Title perfect; terms very easy. Owner is located and in one of the very best sections of Los Angeles, on 6th and 10th street car lines.

Directions—By car line take 6th st. car to Gramercy, one block west to Wilton Place, then south 2 blocks to this property. Tenth street car to Wilton Place, walk 5 blocks north to sale, or drive out Wilshire boulevard to Wilton Place, turn south 2 blocks to the property. Purchasers wanting a home should attend this sale and secure a bargain. Further information at the office of the Auctioneers, 515 North Western Avenue. Phone 560787.

MacDONALD & ANDREWS
Real Estate Auctioneers
IN ANY PART OF CITY OR STATE.
ESTABLISHED 18 YEARS.

Auction Today, 10 A.M.
$25,000.00 worth of fine things sacrificed
Furniture—Oriental Rugs
Domestic Rugs, Bric-a-brac, Bronzes, Marbles, etc.
Oil Paintings—Furnishings
Removed from 3 fine homes to
801 SOUTH HILL ST.,
(Across from Hamburger's)
THOMAS B. CLARK
AUCTIONEER
POSITIVE SALE—DEALERS AND PUBLIC COME.

AUCTION TODAY
EXTRAORDINARY—New and high-grade furniture, fine $550 Upright Piano. (6 rooms.)
Today, Monday, 2 P.M., 751 Gower St. (Corner Melrose.)
Take West 6th St. Car marked Melrose.
$358.00 Parlor Set. $350.00 Bedroom set. Expensive F. O. Dining-room set, are very best French Walnut. Cabinet Gas Range, Refrigerator, Go Davenport Bed, Electric Vacuum Cleaner, Kitchenware, 40-ft. Wire and Wood Fence, etc. Sale.
STROUSE & HULL, Auctioneers. 62795

AUCTION
Furniture Auction Tuesday, 9:30 A.M., 1722½ N. Hobart Blvd.
Take Hollywood Car.—2 Dressers, 2 Rugs, Brass Bed, Mattress, Springs, Tables, Rockers, Books, 3-door Refrigerator, Chaise Longue, Linoleum, Pictures, Dishes, lot Ladies' and Children's Clothing, etc., etc.
N. B.—4-story, $700,000.00 Block on Los Angeles St. at Aurora for sale.
STROUSE & HULL, Auctioneers. 62795

AUCTION TRADE SALE
Entire Stock of Furniture and Household Goods of the
ARCADE FURNITURE COMPANY
Tuesday Jan. 25th, at 10 a. m.
173 North Spring St.
CONSISTING OF Iron, Brass, Steel, New and Second Hand Simmons and American Beds; Springs, Mattresses, Dressers, Chiffoniers, Buffets, Bookcases, Dining Room Tables and Chairs to match, Kitchen Tables, Library Tables, Chairs, Rockers, Davenports, Gas Ranges, Stoves, Wood Heaters, Linoleum, Carpet Sweepers, Dishes, Utensils, etc., etc.
J. J. SUGARMAN, Auctioneer.
Office 339-334 S. Los Angeles St.
Phone 61810.

W. Dwight Hammond
AUCTIONEER
GREAT AND LARGEST AUCTION HOUSE IN THE SOUTHWEST
3209-23 Jefferson Blvd. Phones 62540 & 67070
"BUY AT AUCTION"
Expert in Every Branch of the Auction Work—Watch Ads for Big Sales. Phone for information.
Member L. A. Auctioneers' Ass'n.

Patriotic Song Writer Dies.

[BY A. P. NIGHT WIRE.]

CHICAGO, Jan. 23.—Jasper Darling, 72 years old, writer and lecturer on patriotic subjects, died yesterday. Darling enlisted in the Union Army in the Civil War when 11 years old and took part in several engagements. Among his works was "Heart of Hope," written about the character of Abraham Lincoln.

Memory of Negro Honored.

[BY A. P. NIGHT WIRE.]

SAVANNAH (Ga.) Jan. 23.—For the first time in the history of the Savannah Cotton Exchange its flag flew at half-mast yesterday in honor of a negro. P. L. Smith, negro, for forty years porter at the exchange, died yesterday.

Constipation.

Constipation of the bowels is a stoppage of the sewerage system that removes waste matter from the body. It is as necessary that your bowels move regularly once each day, to carry off this waste, as it is that the waste pipes of your home be kept open and carry off the waste from the house. If you would enjoy good health, keep your bowels regular by taking Chamberlain's Tablets when needed. — [Advertisement.

Attractive Modern Two-Story
Plastered Residence
WILL BE SOLD AT
UBLIC AUCTION
On the premises, 2 o'clock p. m.
esday, January 25th, 1921
024 West Seventh Street
South Wilton Place, 2 short blocks south of Wilt
hire District.) Now 10 large rooms, 2 tiled baths, ho
oughout. Decorated. Well built, large lot and gra
osolyte. Title perfect; terms very easy. Convenie
ne of the very best sections of Los Angeles, near
reet car lines.
By car line take 6th st. car to Gramercy, walk
ilton Place, then south 2 blocks to the property.
to Wilton Place, walk 5 blocks north to sale.
e boulevard to Wilton Place, turn south 2 short bl
Purchasers wanting a home should attend sale
Further information at the office of the Auction
re Avenue. Phone 560787.
cDONALD & ANDREWS
Real Estate Auctioneers
IN ANY PART OF CITY OR STATE.
ESTABLISHED 18 YEARS.

on Today, 10 A. M.
,000.00 worth of fine things sacrificed
iture—Oriental Rugs
ic Rugs, Bric-a-brac, Bronzes, Marbles, etc.
Paintings—Furnishings
Removed from 3 fine homes to
801 SOUTH HILL ST.
(Across from Hamburger's)
THOMAS B. CLARK
AUCTIONEER
VE SALE—DEALERS AND PUBLIC COME.

AUCTION TODAY
RY—New and high-grade furniture, bed
$550 Upright Piano. (6 rooms.)
2 P.M., 751 Gower St. (Corner Melro
Take West 6th St. Car marked Melrose.
0.00 Bedroom set, Expensive F. O. Dinin
Wilton.—Gas Range, Refrigerator, Set Dishes, Kn
er, Kitchenware, 24-ft. Wire and Wood Fence, an
STROUSE & HULL, Auctioneers. 62705

AUCTION
Tuesday, 9:30 A.M., 1722½ N.
Dressers, 2 Rugs, Brass Bed, Mattress,
Refrigerator, Chairs, Lounge, $1949 Stud
and Children's Clothing, etc., etc.
Block of Los Angeles St. at Auction
STROUSE & HULL, Auctioneers. 62705

RADE SALE
and Household
RNITURE
ANY
n. 25th,
. m.
Spring St.
Brass, Steel, New
Dressers, Chairs, Tables,
Dining Room
Kitchen
Chairs, Rockers,
Stoves, Wood
Sweepers, Dish-
Auctioneer.
Angeles St.
610.

AUCTION
AUCTION EXTRAORDINARY
TUESDAY, JANUARY 25, 1921
At 10 o'clock a.m.
225 EAST BELLEGRAVE AVE.
HUNTINGTON PARK
One block south of Slauson Ave.
east of Pacific Electric
HUNTINGTON PARK CAR
Ten-room house of high grade
consisting in part of Mahogany
Grand Piano; Solid Mahogany
upholstered in silk mohair;
any Large and Massive
glass-covered top; Large
rer; Mahogany Chair and
room, Hand-Carved Gold-Frame
a number of Genuine Leather
Rockers; one Inlaid Combination
Table, revolving top, glass
fine Ladies' Desk; Console
Stand; seven Oriental Rugs,
Kazak, Sarouk, Bijar, and
Axminster, Body Brussels Rugs;
Hall Carpets and Runners; two
Mohair Draperies, very valuable
room has Twelve-Piece Mahogany
Eight Chairs, Buffet, Serving Table
Closet, a beauty; Cedar Lined
ber Set; Paisley Shawl, Linen
of Glass, Pictures, Lace Curtains
Drapes and Bric-a-brac; Mahogany
Davenport; Stickley Rocker;
Set; Side-Oven Gas Range; Coldwell
graph, cost $375; Dining Table
Marble Statuary of fine Bronze
Bleachers; Brass and Steel Beds;
Mattresses; Beautiful Mahogany
Set, cost $1750; Curly Birch Dresser
fonier and Dressing Table, fine
fine set of Ivory Toilet Articles
glass tops; one Small Iron Bed
robe; fine lot of Bedding complete;
Brass Twin Beds, complete; Solid
Steel Beds, Pedestal Mirrors, Solid
Porch Furniture, and many other
too numerous to mention. Every
sold, must vacate at once.
W. O. TRASK, Auctioneer
(Member L. A. Auctioneers' Ass'n.

Auction
GROCERIES
AND FIXTURES
S. W. KOHN, the Retiring Au
sells Thursday, January 27th, a
complete stock and fixtures
fountain at 8306
corner 82nd street.

J. G. BRADLEY
Auctioneer
1116 W. 16th St.
Residence 258463.
Buys for cash and sells on
Real Estate, Live Stock, Furniture
have you?
Member L. A. Auctioneers' Ass'n.

BIG AUCTION
Regular every Tuesday, sale at
3418-13 SOUTH MAIN ST.
Two square feet of floor space
with high and medium grade Furn
and Rugs. We also sell on
anything, any place, any time.
South 1260.

RAH SCORES IDEA OF ROOT.

Not Like Suggestion of Disarmament.

Willing to Listen to Some Reasonable Program.

Lawyer Would Wait Till After Inauguration.

[BY A. P. NIGHT WIRE.]

HINGTON, Jan. 23.—A sug- of Elihu Root, former Secre- State, that a world confer- disarmament be delayed un- President-elect Harding is ed, has brought a sharp from Senator Borah, Re- Idaho, author of a pend- tion, asking the President negotiations looking to a of naval building by the ion, Great Britain and

is one of the methods pe- ipated to killing any pro- disarmament," said the adding he regretted that should throw his influ- inst the program being

may be possible," he said, resume it is probable, that to stop the passage of this , but they cannot stop the

LETTER TO BUTLER.

Root's suggestion was con- in a letter read today before Senate Naval Committee by Hon. Butler. He said he felt that steps should be taken by under the new administra- to bring about a general on disarmament, but that some method of procedure ing to be determined until Harding and his Secretary to inform themselves conclusions as to the way which affords the best prospect of success.

Senator Borah said that if the suggestion for delay had come from Mr. Harding he should have felt very much like deferring but, he added that he doubted that Mr. Harding would wish to say that he wants delay.

"I doubt also," the Senator said, "that Mr. Harding would wish to say that he is going to appoint a Secretary of State who is not entirely familiar with the situation so far as the underlying principles are concerned." He added that if Mr. Root or others would suggest some alternative plan which would expedite, and not delay disarmament, he would support it gladly.

Senator Borah said the Treaty of Versailles had what amounted to a pledge for disarmament, but that two years after its drafting "the most stupendous programs for armaments known, have been initiated by at least four of the Allied and associated powers."

WAIT A WHILE.

The precise method of procedure, Mr. Root said, in his letter, ought to be determined after Mr. Harding and his Secretary of State have had an opportunity to inform themselves and to reach conclusions as to the way which affords the best prospect of success.

Mr. Root declared his strong belief that steps should be taken promptly after the new administration is established, to bring about a general agreement for disarmament.

Writing Chairman Butler under date of January 20, Mr. Root said:

"I have your letter of January 14, asking an opinion to aid your committee in considering an estimate for additional ships of war requiring for their completion the sum of $107,177,000.

OPINION WITHHELD.

"I do not feel like hazarding an opinion as to what reply other governments might make to a suggestion from our government for the appointment of representatives to meet for the purpose of discussing the question of total or partial disarmament.

"I feel strongly that steps should be taken promptly after the new administration is established, to bring about a general agreement on that question. It is plainly impracticable to accomplish this before the change of administration.

"The subject is especially difficult because of the disturbed condition of Eastern Europe, and it is difficult because too many nations have special apprehensions of danger, against which they wish to guard. The new administration will soon learn what is the best way to deal with these difficulties. It may be that they can not all be dealt with in the same way or by the same process."

Consideration of the disarmament question will be concluded by the committee next week after hearing Gen. Pershing.

Rails and Research

THE New York Central Lines have placed orders for 184,275 tons of heavy open-hearth rails, enough to lay a new single track from St. Louis to New York.

In the New York Central research laboratories, out of the experience of never-ending road tests, has been developed the highest type of rail used in this country.

This search for absolute dependability in rails, to carry the weight of more and more powerful locomotives and heavier trains, insures the safety and comfort of the millions of passengers who ride each year on the New York Central Lines.

The rail ingots are made on precise physical and chemical specifications. From the time the ore enters the furnaces until the rails emerge from the great rollers, every step in the process is in conformity to the most rigid scientific requirements and under the eyes of New York Central rail experts.

When fabricated, the rails are subjected at the steel mills to exacting tests in machines of scientific precision. These tests are for the purpose of making certain that the finished rails are as nearly flawless as it is humanly possible to make them, and will withstand the strains of the heaviest traffic.

The 1921 rail order is an important part of the program of after-war rehabilitation undertaken by these Lines in order that they may efficiently perform a maximum share of the work of national transportation.

THE NEW YORK CENTRAL LINES

BOSTON & ALBANY — MICHIGAN CENTRAL — BIG FOUR — LAKE ERIE & WESTERN
KANAWHA & MICHIGAN — TOLEDO & OHIO CENTRAL — PITTSBURGH & LAKE ERIE

NEW YORK CENTRAL AND SUBSIDIARY LINES

SUBMARINE DISASTER IS MYSTERY.

Doubtful if Cause Will Ever be Known; Inquiry is Now Being Held.

[BY CABLE AND ASSOCIATED PRESS.]

LONDON, Jan. 23.—Beyond the fact that it seems established that the British submarine K-5 was not rammed, there is nothing to explain the cause of the disaster off Land's End Thursday. This was the first British naval disaster since the armistice and the worst submarine accident.

Many theories are being advanced, but although an inquiry is being held, it is doubtful whether anything more concerning the submarine's fate will be known. Wreckage was found near the spot where the submarine was last seen.

It is surmised that the vessel may have been damaged by an internal explosion or by the pressure of the water at the depth of fifty feet. Salvage is considered impossible.

The official list of those on board confirms the previous estimate of six officers and fifty-one men.

Wilson to Improve New Home.

[BY A. P. NIGHT WIRE.]

WASHINGTON, Jan. 23.—President Wilson plans to spend $4000 in repairing the $150,000 home in the Sheridan Circle section which he purchased for his residence after March 4.

JUDGE'S KNOWLEDGE OF HISTORY SEEMS FAULTY TO WOULD-BE CITIZEN.

[EXCLUSIVE DISPATCH.]

CHICAGO, Jan. 23.—Vincent Petari lost his respect today for Judge Joseph Sabath's knowledge of American history.

"Why do we celebrate the Fourth of July?" the judge asked him.

"That is my birthday," was the answer.

"Any other reason?"

"Don't know."

"Well, what happened on July 4th?"

"I was born."

The examination ended and Petari had failed in his examination for citizenship papers.

* * *

DIXON (Ky.) Jan. 23.—A sheep walking down the street espied fruits and nuts in a show window. He smashed the glass and helped himself until chased away. No one claimed the animal. The window cost $60.

* * *

SHOALS (Ind.) Jan. 23.—Wolves which have wrought havoc among live stock of Martin county escaped 1500 armed citizens who scoured thirty-five square miles for the pack, but hundreds of rabbits and a dozen foxes were killed in the round-up.

* * *

LLOYDSVILLE (O.) Jan. 23.—This village of 300 persons received no mail for five days during the illness of Clarence Johnson, carrier of the rural route out of St. Clairsville. There was no substitute.

* * *

GLASGOW (Ky.) Jan. 23.—Bootlegger robbing is the latest and it's the safest, for the bootlegger will not squeal. A "shiner" league operating in Morgan county has been doing a big business, but its liquor never reaches the market, for, while one part of the gang sells moonshine, the other part is tipped off to hold up the man who has made the purchase.

MIDDLE WEST NEWS IN BRIEF.

[EXCLUSIVE DISPATCH.]

DETROIT, Jan. 23. — Funeral services for Justice F. L. Brook, who died suddenly on a Mt. Clemens interurban car, will be conducted at the home of Judge William Carpenter, 637 Seward avenue, tomorrow afternoon.

Charles G. Boeck, superintendent of the Detroit Range Boiler Company, and Ernest Prew, cost manager, have confessed to obtaining more than $3000 by placing fraudulent names on the company's pay roll, according to Assistant Prosecutor Speed.

Officials of the Detroit street car men's union have selected Judge E. J. Jefferies to represent them in arbitrating the right of the Detroit United Railway to open the existing wage agreement.

A 17 per cent reduction in wages, effective tomorrow, is announced by the Monarch, Rex, Kalamazoo, King and Barden paper companies of Kalamazoo.

ST. LOUIS.

ST. LOUIS, Jan. 23. — Probable Mayoralty candidates who are mentioned this week are Lieut.-Col. Robert Burkham, Circuit Judge Hugo Grimm, Circuit Judge John W. Calhoun, H. S. Caulfield, former judge and excise commissioner, and the present incumbent.

Edward Seifer, secretary-treasurer of the Gottwald Fyr and Wool Company, killed himself Friday night in his office.

Miss Martha Newman was married Friday to William Canine.

Engagements announced Saturday were those of Miss Helen Waldheim to Edward Platt and of Miss Marion A. Hefferan to Festus J. Krebs.

Mrs. Susanne A. Hart, 5316 Pershing avenue, has filed suit against her husband, William A. Hart, asking $600 monthly, alleging cruelty.

AKRON.

AKRON (O.) Jan. 23.—Goodyear officials have announced that the refinancing plan involving $106,000,000 will be complete January 28.

Miss Francis Halbert of Chicago and Paul A. Frank, 61 South Maple avenue, have been married in Chicago.

N. M. Greenberger, lawyer, has been appointed assignee for the Lanahan Rubber Company, the second small company to fail in a week.

Edward S. Connor, Goodyear coach, has been awarded an honorary service medal by the Red Cross.

Mrs. C. H. Toms, wife of a Goodyear worker, is president of the American Legion auxiliary organization of Akron Post, No. 209, made up of Goodyear men. The post will amalgamate with other posts to form one county post.

Russel R. Estep, Goodyear worker, has asked for divorce because his wife has been arrested thirteen times for intoxication.

INDIANAPOLIS.

INDIANAPOLIS, Jan. 23.—Mrs. E. M. Dickerson will entertain the Arachime Club at her home Tuesday afternoon.

Miss Lucile Coppock has departed for Florida, where she will remain for several weeks.

Mr. and Mrs. W. E. Ratcliffe have returned from a trip to Milwaukee and Chicago.

Mr. and Mrs. E. P. Jaggers announce the engagement of their daughter Thelma to W. L. Lushbaugh of South Bend. The wedding will take place in the fall.

Mr. and Mrs. B. W. Gillespie of the Colonade will leave for California, where they will pass the remainder of the winter. They will stop in San Francisco, Los Angeles and other points along the Coast.

Miss Ethel Pearcey, who is attending the Teachers' College, has gone to Martinsville to pass the week-end with her parents.

MILWAUKEE.

MILWAUKEE, Jan. 23.—Milwaukee property valued at $500,000, seized from Mrs. Emma P. Soehnlein of Weisbaden, Germany, at the beginning of the war, is to be returned at once, according to word received from Washington by W. C. Quarles, Wisconsin counsel for the Alien Property Custodian.

Alma Burrell, a Milwaukee girl, has been chosen the most popular co-ed at Beloit.

The sixty-fifth anniversary of the founding of Temple B'Nai Jesurum was celebrated Friday night.

Judge Otto Briesenbach headed the civil court judges who are up for re-election in the primary bar nominations on Saturday, it was announced by the Executive Committee of the Milwaukee Bar Association.

KANSAS CITY.

KANSAS CITY (Mo.) Jan. 23.—C.

CASTORIA
For Infants and Children
In Use For Over 30 Years
Always bears the Signature of Chas. H. Fletcher

OMAHA.

OMAHA, Jan. 23.—N. T. Haron has been appointed chief State probation officer.

The Rev. W. W. Eyster of Creete, oldest college graduate of the United States, celebrated his ninety-fifth birthday Thursday.

John R. Hayes, lawyer and former postmaster of Norfolk, died Saturday.

Ak-sar-ben rehearsals will begin next week.

The Elks had charge of the Lysle Abbott funeral, which was held Saturday afternoon.

DES MOINES.

DES MOINES, Jan. 23. — Gov. Kendall has reappointed A. L. Urick State labor commissioner and named Mrs. Emma Blaise as his secretary.

Mrs. M. V. Vest hanged herself at Churdan.

J. F. Snively, former business manager for the Des Moines Daily News, attempted suicide in Chicago Saturday.

Charles Doty, who escaped from the Fort Dodge jail last summer, was killed in Kansas.

Two Des Moines boys, H. Hoops and Frank Jensen, were drowned in Brooks Lake when they broke through the ice while skating.

The escape of three more convicts from Fort Madison, making seven since Christmas Day, may cause a legislative investigation.

DENVER.

DENVER, Jan. 23. — Telegrams announce the death in New York City of Benjamin B. Lawrence, formerly prominent Denver mining engineer and clubman.

The late H. P. Hansen left an estate of $29,000, according to the inventory.

Henry E. Sachs has been reappointed director of the Denver Municipal Band.

Edward S. Brooks of Denver has been elected president of the Union Pacific Coal Company, with headquarters in Omaha.

Mrs. Fern Crouch was yesterday granted a divorce from City Fireman Joseph Crouch on accusations of jealousy.

Mrs. George N. Allison, for many years a resident here, is dead at Harrisburg, Pa.

DID YOU NOTE HOW LIVING COSTS FELL?

DECREASE OF 11.4 PER CENT FROM PEAK REACHED IN JULY, SALS REPORT.

[EXCLUSIVE DISPATCH.]

NEW YORK, Jan. 23.—The cost of living decreased 11.4 per cent between July, 1920, when the peak of the rise since 1914 was reached, to January, 1921, according to a statement today by the National Industrial Conference Board. The decrease between December, 1920, and January, 1921, was 4.8 per cent. Despite the reduction the average prices on January 1 were still 61.2 per cent above the prewar level. The decrease in January was brought about largely by the decline in food prices, which averaged 8 per cent during the month.

The price of clothing dropped 8.7 per cent within the month. There was no change in the average rents or in the average cost of light or heat or sundries, although changes in individual localities were noted.

"A notable feature of the decline," the conference board says, "is the large percentage of decrease shown for articles of food. During the month from November 15 to December 15, 1920, the prices of forty-four articles decreased, with the exception of eggs and raisins.

"Strictly fresh eggs increased 7 per cent, storage eggs 5 per cent, and raisins three-tenths of 1 per cent."

New Year Investments.

Large returns obtainable on cash invested in annuities. Better than bonds or mortgages. No bother about reinvestments. Interest paid promptly when due. $1000 invested by male, age 60, produces $90.78 per year; at age 65, $118.21; at age 70, $158.60. Annuities also issued to women. For rates at your own age, write or phone, I. J. Muma, Manager Aetna Life Insurance Company, fourth floor Merchants' National Bank Bldg. Main 8088.

TREACHERY AND TREASON IN BELGIUM.

Serious Charges Are Made by Chief of Staff When War Started.

[BY CABLE—EXCLUSIVE DISPATCH.]

PARIS, Jan. 23.—Treachery, treason and inefficiency in the Belgian war ministry were responsible for the swift German invasion during the first weeks of the warsand for these reasons the Meuse was not defended and the French offer of five army corps was not accepted immediately, according to charges made by Lieut.-Gen. Baron Ryckel, chief of the Belgian staff, at the beginning of the war, in his "memoirs" now ready for publication.

Baron Ryckel blames ex-War Minister Baron De Broqueville for ordering hasty retreat without taking advantage of the Liege resistance for concentrating on the line behind Louvain and Antwerp.

The Belgians should have held the Meuse and launched a counter-attack on Aix La Chappelle, writes the baron, and he supports his statement by admissions made since the armistice by Gens. Ludendorf and Von Bulow who confirm that the critical situation of the German invading armies was due to the Liege defense.

Baron De Broqueville insisted upon using a German and his wife to encounter espionage during the Liege siege although he had been warned that the couple were "double crossing" the Belgians, according to the charge. Finally the couple were shot but the Liege gun emplacements had been betrayed to the Germans.

Gen. Selliers Moranville, the successor to Ryckel as chief of the general staff and a friend of Broqueville, is preparing a reply to the book in which he is defending the Belgian operations.

DIES OF BURGLAR'S BULLET.

[BY A. P. NIGHT WIRE.]

SAN FRANCISCO, Jan. 23. — Thomas Hanna, San Francisco patrolman, shot four times on January 15, while attempting to arrest a burglar in Westwood Park, a residence district, died here today.

COOLIDGE EULOGIZES LIFE OF ROOSEVELT.

DECLARES IT WAS DURING CIVIL PERIL THAT HE DID GREATEST SERVICE.

[BY A. P. NIGHT WIRE.]

NEW YORK, Jan. 23.—Great men are "the ambassadors of providence sent to reveal to their fellow-men their unknown selves," Calvin R. Coolidge, Vice-President-elect declared in an eulogistic address on the life of Theodore Roosevelt tonight.

"There is something about them better than anything they do or say," he said. "If measured at all they are to be measured in the responsive action of what others do or say."

It was not during military peril, but of civil peril, that the former President performed his most valuable services for America, the speaker said.

"The greatest peril to our institutions," he added, "does not lie in a direct assault upon them. Disaster will come from those who, probably with good intentions, seek the private control of public action. In the exercise of that eternal vigilance which they tell us is the price of liberty, it requires constant reiteration and no estimate of the services and character of Theodore Roosevelt can be made without the retelling of it."

Roosevelt's last great service, he declared, was rousing the nation to the meaning and menace of the war.

"He roused the national conscience into righteous action," he continued. "He spoke to the soul of his country and he saw her response. He saw her rise triumphant. He saw his fellow-countrymen make their sacrifices and he made his. He knew their suffering, but he knew their courage. He saw their final victory. He saw the beginning of the return of those never-conquered banners as they came streaming home."

Chamberlain's Cough Remedy.

This is a pleasant, safe and reliable medicine for coughs and colds. It has been in use for many years and is held in high esteem in those households where its good qualities are best known. It is a favorite with mothers of young children, as it contains no opium or other harmful drug. Try it when you have need of such a remedy. — [Advertisement.

ELECT NEW OFFICERS OF CRITTENTON HOME.

MEMBERS HEAR REPORTS OF BUSY YEAR IN CARING FOR MOTHERS.

Reading of annual reports detailing the care given last year to seventy-three girls and women, and election of officers for this year, marked the annual meeting of workers and members of the Florence Crittenton Home Association, which was held Wednesday evening at the home of Mrs. H. M. Hurd, vice-president and secretary.

Two of the prospective mothers who sought refuge in the Crittenton Home last year were only 13 years of age, three were 14, five were 15, six were 16, nine were 17, fifteen were 18, and thirty-five were more than 18 years old. Sixty-six babies were cared for during the year and of this total thirty-two were kept by their mothers, twenty-seven were released for adoption, three were placed in other institutions and four did not live.

The annual election of officers resulted as follows: President, Dr. A. J. Scott; vice-president, Mrs. H. M. Hurd; second vice-president, W. P. Powers; third vice-president, Mrs. J. H. Dopkins; treasurer, H. M. Hurd; directors, Marco H. Hellman, Kemper B. Campbell, Prof. R. J. Lickley, J. T. Ferres and T. J. Losey. The management committee members are: Mrs. Hurd, Mrs. Dopkins, Miss Ellen Diegelman, Mrs. S. M. Silberberg and Mrs. Bessie McMullen. Mrs. Frank Shaw was chosen chairman of the auxiliary and Mrs. Machin secretary.

Before the reading of reports and election, a cafeteria luncheon was served to the seventy-eight members who attended and there was a program consisting of a reading by Mrs. Lillian Eustace and songs by Mrs. Walter Hammond, Mrs. Paul Fletcher, Mrs. G. Lacky, Mrs. Van Dyke and Mrs. Lucile Wolfe.

MOTHERS' CONGRESS.

[LOCAL CORRESPONDENCE.]

PASADENA, Jan. 23.—The Congress of Mothers and Parent-Teacher Association conference for the First District of California will hold an open meeting in Pasadena next Thursday afternoon, in the I. O. O. F. Temple. This will be the first meeting of the joint conference that has ever been held by the organization outside of Los Angeles.

Auction Sales

To Be Conducted by Members of Los Angeles Auctioneers' Association

Auction advertisements of the Auctioneers' Association are printed on Pages 6 and 7, Part II, in Sunday's Times.

Auction Sales

Today, Monday, at 10 A. M.

This Beautiful Bungalow and Contents Located at 1421 West 50th Street Will be Sold

Owner Going East—Must Sell—Sale Positive.
Lot 47x145 to Improved Alley

Exceptionally well constructed house; hardwood floors, best of fixtures and hardware. Large concrete porch; 3 bedrooms. Cottage in rear, now rented for $25 month, 2-car garage; lawns, flowers, shrubbery. House in excellent condition, both inside and out.

Immediate Possession, Contents to be Sold Piece by Piece.

Very fine Baby Grand Piano, S. Hamilton Co.; mahogany chairs, rockers, tables, smoking stand, dining-room set, ivory bedroom suite, consisting of bed, springs, mattress, large sized vanity dresser, bench and rocker; baby bed and mattress, iron bed, springs, mattress; oak dresser, Detroit Jewel range, kitchen table, chairs.

Excellent Location; Second House from Normandie; Two Blocks from Grand or 52nd Car Lines.

Take Grand ave. car to Normandie, walk south 2 blocks to 50th—drive out Vermont to Vernon, south to Normandie.

Be sure and attend this sale.

Attention Homeseekers! Today at 2:30 P. M.

Two Attractive Bungalows Located in Eagle Rock Will be Sold at Auction. Both Splendid Buys

Both Homes Very Attractive and New.

Read Carefully, Note Terms.

Eagle Rock is one of Los Angeles' most attractive suburbs. The home of Occidental College; excellent soil; 5-cent fare to city with book; local phone service. Just off Colorado boulevard, main thoroughfare between Pasadena and Hollywood.

150 Windemere—Lot 50x143
Terms: $1500 Cash, $50.00 Month

Six rooms, modern in every respect. Large, attractive porches, bedrooms, breakfast-room, garage. Immediate possession.

130 Windemere—Lot 50x143
Terms: $1200 Cash, $40.00 Month

Five-room bungalow. Large bedroom and sleeping porch. All built-in features. Double garage.

Take Eagle Rock car from Los Angeles to Eagle Rock—off at Colorado, turn west to Windemere. Sales at 130 and 150 Windemere.

Tuesday, January 25th., at 10 A. M.

Handsome Mission Type Home and Furnishings, 173 South Kingsley Drive.

The House

Designed by a well-known architect for his home. Unusual in its construction and decoration. 7 rooms, 2 baths, maid's room.

The Exquisite Furnishings Will Be Sold Separately.

The Grounds

Lot 50x150—beautiful lawns, flowers, shrubbery—2-car garage. The billiard room separate from the house is very attractive.

Consisting of handsome parlor furniture in mahogany. Very fine Mehlin Baby Grand Piano. Novelty dining and breakfast room sets. Ivory bedroom suite, iron beds, springs, mattresses, ...gio range, cooking utensils. Everything for a home.

Drive out Wilshire to Kingsly, north to property. Take Western Ave. car to Ardmore; one block north, one west, north to property.

Wednesday at 10 A. M., We Will Sell The Beautiful Home of Mrs. Ella W. Richardson, 525 Central Glendale.

Corner Riverdale and Central

Extra large lot, 100x150—also adjoining lot, 55x150. The beautiful grounds, surrounded by rose covered fence, contain spacious lawns, choice flowers, shrubbery, shade and ornamental trees. Large tennis court. Double garage with chauffeur's quarters.

Open for Inspection from 1 to 5 p.m.

The house is exceptionally well constructed. Brick and concrete foundation, large concrete basement; gas furnace—automatic heater. The rooms are so arranged that they create a homey atmosphere.

An ideal Country Home. Located in foothill section. Excellent car service. Only a short ride to the city. Hollywood or Pasadena. Make it your business to investigate.

Take Glendale car to Maple, west block to Central, or drive out San Fernando Blvd. to Central, north to 525.

The Auction Sale Supreme

Takes Place Thursday, January 27th, at 11 A. M.

Located at 114 Westerly Drive in Fremont Place

Handsome 12-room residence. Each and every room spacious and artistic. Pipe organ room, three beautiful baths, maid's quarters.
A large lot, 100x151, highly improved grounds, 3-car garage, chauffeur's quarters and laundry room.

ITALIAN VILLA

Some of the Attractive Features

The spacious living-room is 19x39, with 22-foot ceiling. Mottled plaster is used on the walls. The mantel is an exact copy taken from the Vatican in Rome. The ceiling in the dining-room is also a reproduction from one of these famous palaces. An archway in the living-room is taken from the noted collection of the late Stanford White. In one of the master bed chambers is a handsome mantel, an imitation of one in the Seymour Palace in London, originated by the Adams Brothers.

We also offer an exceptionally fine collection of high-grade Oriental rugs—Beautiful Melez, 24x12.6; Kirman, 10x16; Kashans; Chinese, Ivan and numerous others in various sizes.

Open for inspection from 1 to 5 p.m. Drive out Wilshire Boulevard to the second entrance to Fremont, turn on westerly to property.

Business Investment—Hopeview Apts., Located Corner Hope and Temple Streets. Sixteen Apartments, Two Stores; Monthly Rental $415.

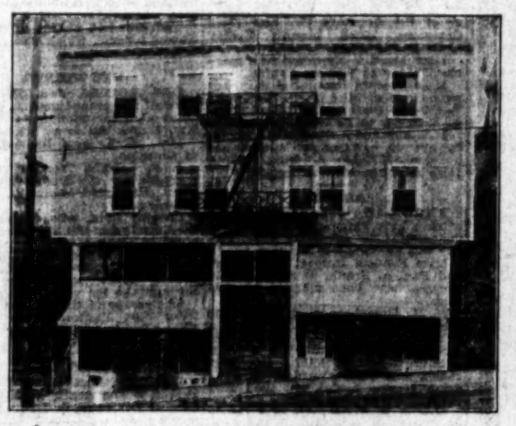

SALE POSITIVE—NO LIMIT.

To Be Sold at Auction
Friday, Jan. 28, at 10 a.m.
Lot 100x150

Each apartment has outside window and consists of living room, alcove bedroom and kitchen; contains domestic rugs, curtains, dresser, iron bed, springs and mattresses, couch, table, 2 rockers, 4 chairs, 4-burner gas range, dishes, flatware and cooking utensils. Everything in good condition.

House has 4 baths and 4 separate lavatories.

Here is a Sound Investment for a Conservative Buyer. All Apartments Rented; Also Both Stores

Let your money work for you. This house is located in a splendid apartment house district, close to business center. Splendid car service. Don't fail to investigate. Open for inspection every day previous to sale from 1 to 5 p.m.

Drive out Temple street to Hope, or take Temple street car to Hope.

Big Furniture Auction at 5519 Hollywood Blvd.

Near Western Avenue.

Entire Stock of Mauerhan Furniture Store
Must Be Sold in Three Days.
An Exceptional Stock Very Carefully Selected
Owner Retiring from Furniture Business

Two Sales Daily

2:30 and 7:30 P.M.

Fixtures and Lease also For Sale

Drive out Hollywood Blvd. to 5519, or ... Hollywood or Western Ave. car to above address.

C. H. O'Connor and Son, Auctioneers 626 Pantages Bldg. 64282 558985 7th and Hill Sts.

CALL HALT ON TARIFF.

Wall Against Canada Might Prove to be Short-sighted Policy.

BY ARTHUR M. EVANS.

[EXCLUSIVE DISPATCH.]

CHICAGO, Jan. 23.—For ways that are dark and for tricks that are vain the heathen Chinee has nothing on us. Here we are, yelling for foreign trade, yet some at Washington are talking about building a wall against our closest neighbor just over the north fence.

Canada, next to Britain, is the United States' best customer. The United States is now Canada's best customer. We sell our neighbor more than we buy. Yet some say what is needed is a toll gate in the shop doorway. Imagine a Broadway haberdasher trying to increase his sale of shirts and collars by putting in a ticket puncher and charging admission to his store.

Figures just issued by the Canadian government show that during 1920 Canada bought from the United States goods worth approximately $525,000,000. It sold back goods about $600,000,000. The figures are open to final revision, but they show that in the course of the year's trade, we sold to Canada about $325,000,000 worth of goods more than Canada sold to us.

CANADA'S SALES.

We sold large quantities of factory products, meaning work for the nation's toilers. Canada sold large quantities of wheat and cattle, swapping something it had for something it did not have, but needed.

Tariff fiddlers seeing prices of our farm products dropping and anxious to make themselves strong with their constituents, by appearing to do something, hung the blame on Canadian wheat and began to shriek for a tariff wall.

They looked at the $600,000,000 worth of goods coming in, but failed apparently to see the $925,000,000 worth of goods going out. Also they overlooked the fact that in the long run wheat prices are determined by the world's market; the quotations on the ticker reflect crop conditions all over the globe, from the Argentine and Australia to Minnesota and Manitoba, likewise the buying power of consuming countries.

So long as we have an exportable surplus, it is pointed out by the trade experts, every bushel of Canadian wheat coming over the border, either goes to Europe itself, or it releases a bushel of our grain to be sent abroad.

The farmers themselves are widely divided over the tariff question. Two farmers, large landholders in the Middle West, at a Chicago hotel today reflected the diversity of opinion.

"It comes down to the question of swiftness of movement of crops," said one. "Canadian wheat coming over the border swells our own reservoir. The demand here does not increase, but the supply does, and prices fall just like they always do when an avalanche of grain strikes the markets. A barrier might help some."

"On the other hand," said Farmer No. 2, "close up Canada by a tariff wall and its grain will get to the foreign market anyway and affect price levels just as now. What is needed is not a tariff wall, but a real system of marketing the products, both in America and Canada."

Immigration figures just issued by Canada show that during 1920 it received over 150,000 immigrants. Of these 80,000 were from the British Isles, 42,000 from the United States and 32,000 from other countries.

TOTAL CASH VALUE.

The total value of cash and effects taken into the country by settlers during the year was estimated at approximately $18,000,000, of which possibly $6,500,000 was from the United States.

In March an unusual number of Uncle Sam's farmers went across the line. Dominion officials report that in addition to low-priced land, another attraction was the factor of low exchange which, ranging at about 12½ per cent through the year, enabled the settler to buy in Canada $112.50 worth for his $100 in United States money. Thus, they report many bought a stock of implements practically without cost to themselves.

During the twenty-four years, 1897 to 1920, the report says 3,678,000 immigrants entered Canada, of whom 1,331,000 were from the United States and 1,355,000 from the British Isles, but since 1913 British immigration has exceeded American.

A. H. Weil Auctioneer

Tomorrow, January 25th, 10 A. M. To the Highest and Best Bidder

This Eight-Room Attractive Bungalow
212 S. Mariposa Ave.

Three light, sunny, airy major bedrooms, finished in white ivory; sleeping porch, living and dining-room, finished in red wood; garage; breakfast-room finished in white ivory; kitchen, bath; hardwood floors, built-in effects.

This Elegant Bungalow Built 8 Years. Lot 50x150

Open Daily from 1 to 5 p.m. Day of Sale.

How to Get There—Take Western Ave. Car to Mariposa, Walk Half Block to Property.

Inspect this Handsome Home TODAY! Sale Positive!

ATTENTION! This is one of the very best built bungalows in Wilshire District. The owner spared no expense in construction. Front cement porch extends over the entire length of bungalow.

A. H. WEIL, AUCTIONEER. 204 UNION OIL BLDG. PHONE 11528.

SPECIAL NOTICES.

Sanatoriums.

MILK diet and rest cure. DR. GILLHAND, 7 years with Dr. Porter. Phone 51124.

EXCLUSIVE home with trained nurses, for aged and invalids. PHONE Ormiston, 1...

PERSONALS—Business.

PERSONAL—

MADAME BRENNAN

CAN HELP YOU.

PERSONAL FACTS.

75 per cent of the people are in the wrong occupation—which, 60 per cent of men and women fail in business for lack of adaptation or because wrongly suited in partnership, 90 per cent or more are interested in marriage—courtship, divorce, 90 per cent of men and women don't understand themselves. Those are facts. Is this not a reason for consulting a reader in advance of wrecking—ruining your life? Let one of the people who consult Madame Brennan for personal information, vocational guidance, social, social and personal relations, business, domestic affairs and advisement, mention stronger and more attractive personalities; harmony with associates, prosperous and happy home. The other 10 per cent doubt Madame Brennan's readers' advice. Why not you? If you don't think that you should consult Madame Brennan, the people who do think so. Private interviews 10c. 126 S. HILL ST. 61425.

PERSONAL—

CONSULT

PROF. MURDOCK

when in doubt about your business, social or domestic affairs. He has helped others, why not you? Rooms 10 mornings to 6 evenings. Sundays and evenings by appointment. PHONE 79724. 4817 SECOND AVE. Take Grand ave. car to 2nd ave.

PERSONAL—WHEN IN DOUBT, CONSULT MADAM ROSE.

ALL AFFAIRS. BUSINESS FOR DOMESTIC. PALMIST, GIFTED CLAIRVOYANT. ROOMS 10 TO 9. SUNDAYS OPEN SUNDAYS. 207 W. 9TH. NEAR HILL. PHONE 64468.

PERSONAL—I BUY DIAMONDS AND DIAMOND JEWELRY HIGHEST CASH PRICES—ANY QUANTITY. THEO. J. HINDIN, 307½ SOUTH BROADWAY.

PERSONAL—Financial aid; sales experience; leaving for Mexico soon, will handle claims, look to titles, assume position of trust, or myself; business house standing anywhere in Mexico. Address P. box 162, TIMES OFFICE.

PERSONAL—CONSULT

J. WILLIAM HENLEY.

If in trouble, sorrow or anxiety. Thirty-one years in this city. 245½ S. SPRING ST.

PERSONAL—BUILDER, 30 years, Oldest established medium in L. A. PERSONAL ADVICE DAILY 10 TO 8. Park in his office location—1140 GRAND AVE.—1140

PERSONAL—Want responsible parties man and woman, well experienced in business and salesmanship, to take charge of branch office; $2500 cash required; 2 days a week. Call at ROOM 311, 740 S. BROADWAY.

PERSONAL — Rheumatism, kidney, liver, stomach and bladder troubles treated at Hollywood Sanitarium; call and get free examination free. For appointment 269313, 9 to 10 a.m., 2 to 3 p.m.

PERSONAL—M. E. FIRMIN,

DETECTIVE SERVICE.

TO AVOID PUBLICITY, CALL

SUITE 510 AMERICAN BANK BLDG!

Phone 1309. Open eve. and Sunday. 13448.

PERSONAL—Party leaving for San Francisco Monday class every day; entire day; seeing motor trip. Address R. box 80, TIMES OFFICE.

PERSONAL—Leaving 10 a.m. Mon. for Frisco; car. Master touring car, can accommodate 5 people comfortably. Phone SDWY. 1783.

PERSONAL—BUILDER, 30 years.

PERSONAL—Rev. Edward K. Hicks, Pacific, 1825 S. Flower St. Phone 24761. Consultation 10 to 4 daily; Sunday 12:30 to 1:30 p.m. Phone for reservations.

PERSONAL—Consulting your personal problems; advice; sincere, friendly. Mrs. Bennett, Second Station. The Alvarado, 754½ S. Spring. Main 4662.

PERSONAL—HELEN C. KING of the Angelus Temple, Studio, 1820 South Flower st., phone 23761. Teaching and healing. Office hours 10 to 4. 23761.

PERSONAL—Comic would like to meet respectable past maridian, object week-end trips, camping or otherwise. Reference. P. box 61-R.

PERSONAL—For sale at master-mechanic's ship in Brentwood Country Club. PHONE 1047-M or call 1...

PERSONAL—Who owns cow? No collection charge. W. B. HITTSON, 528 Bryson Bldg.

PERSONAL—Dodge, careful lady driver, Talks Spanish; will chaperon; reasonable. Family and invalid patronage solicited. 507820.

PERSONAL—Horses; thanks for information; strictly confidential. ALBERT LYDAY, 902 2nd ave.

PERSONAL—Liberal loans on diamonds, jewelry, etc. 302 TRUST & SAVINGS BLDG.

PERSONAL—I repair, tar, sell, exchange anything electrical. 744 S. SPRING. 16010.

PERSONAL—Grocery and meat market; good location; $1200. TRUST & SAVINGS BLDG.

PERSONAL—Miss. Ruth, divine healer and teacher, 218 E. BROADWAY, suite 218.

PERSONAL—Will buy diamonds. Cash. M. LIGHT, 308 Title Gr. Bldg. 513-Bdwy. 07661

CHURCH NOTICES.

Liberal.

CALIFORNIA INSTITUTE OF OCCULT SCIENCE.

Readings daily, 600 S. SPRING. Test circles. Thurs., Sat. eve., 7:30 p.m., class in spiritual unfoldment, Tuesday, 7:30 p.m.

BUSINESS ANNOUNCEMENTS.

Miscellaneous.

EXCLUSIVE FINISHERS—

PIANOS REFINISHED BY FACTORY WORKMEN. WE USE THE PEERLESS SYSTEM OF FILLING VARNISH CHECKS WITHOUT SOFTENING THE OLD SURFACE. SATISFACTION GUARANTEED. FOR APPOINTMENTS PHONE 12045. PEERLESS FINISHING CO., INC., 1053 S. HILL ST. 64900 BUT-BDWY.

CALIFORNIA PIANO SHINING PARLOR. guarantees the BEST shine in town; we clean, dye all kinds ladies' and gents' shoes; shoe dye paste for sale. Open all day; Sundays, 9 to 1. 302½ E. MAIN, next to California Theater.

SAW FILING CO.

Landscape architects, nursery men and contractors. Tel. 57297. 6400 BUTLER BLVD.

FIVE FORMULAS, $5, clothes cleaner, chamois cleaner, transparent, razor paste, kind of polder, stamps or money order. A CHESTER, 413 E. 7th.

ART embroider, hemstitch, 4 41 needle, pearl-ized, 5c per skein, 60 cents. 613 E. 7th.

ALAN CHESTER.

ADVOCATES COMMONWEALTH

CONSOLIDATED REALTY BOARD, 726 W. 7TH ST. E. A. BERRY, SUPERINTENDENT.

WOMAN'S EXCHANGE, 731 S. Grand. Women's and children's ware, fancy work, beautifying.

FROM GARRETT TO CELLAR IN ONE DAY. Windows, woodwork, rugs cleaned, floors waxed. THE ACME CLEANERS. Pico 7000.

PACKING by experts, household goods, furniture packed, crated, shipped. Estimates given. Phone 19014.

KNICKERS manufactured, fine dies, models, experimental work, out of high rent district. ELBERT TOOL CO., 2507 Beachwood.

STENOGRAPHIC SERVICE

PROMPT AND ACCURATE PHONE. 11184 CITIZENS BLDG.

NEW Hartford type Parker enamel for business at 824 WEST 7TH ST.

UMBRELLAS recovered, repaired, made to order. The SANITARY Store. 526 E. 4TH ST.

TYPEWRITING—3 cents page. Duplicate. 510 CHAMBER COMMERCE BLDG.

NEWSPAPER and book binding. Special rates. 1447 SAN JULIAN. 64451 BLVD.

LOS ANGELES PAN CO., 836-844 N. AVE. 20, phone LINCOLN 389.

Attorneys and Counselors.

C. C. CAMWELL, Attorney.

General Practice in Courts and State. Advice free. 708 PAY BLDG. 2nd and BROADWAY.

MAN strongly-built, even complexion, ... BARBER, 708 PAY BLDG. 2nd and BROADWAY. ... ALL best cigars. Consultation free. W. A. JENKINS, 910 Marsh-Strong. 9th & Main.

Patents and Patent Attorneys.

HAZARD AND MILLER, Pioneer Patent Agency, established 45 years in Los Angeles. Library contains record of all United States patents; examine without charge and advise regarding for securing; circulars sent free. MILLER & FRASER, 8 years examiners in U. S. Patent Office. Hazard's Book on Patents free. 6th Floor Central Bldg. 6th and Main.

Furs.

FUR SAMPLE SHOP, 640 S. BROADWAY. Save money and shop upstairs. Choker, muffs, capes and coats absolutely at half price. Ladies' and misses' fur coats, $15. We buy raw and tanned skins. SCOTT FOSS, FORRESTER BLDG.

Dancing, Chiropody, Facial and Scalp Treatments, Hair Dressing.

NATIONAL SCHOOL OF COSMETICIANS. Affiliated with MARINELLO.

We teach all branches of beauty culture also have expert demonstrations. Students are on Thursday and Saturday p.m. at half price. 1127 S. HILL ST. Phone 62888.

FLORENCE MANSFIELD, WALZ THEATER BUILDING, 122 WEST 3RD ST., ROOM 126. Sunday SUNDAY.

SOMETHING new; Hoopella floral sensation; ... dress lines and blackbirds. MISS TAYLOR, 4780 Broadway, Suite 411.

ELITE HAIR DRESSING PARLORS, 2nd floor, 311 Fox Bldg. Open Sunday.

CLIFTON'S Permanent Waving, manicuring, facial and scalp. 221½ W. 4TH ST. 10426.

CLIFTON'S Vibratory Wrinkle Model Institute, 221½ W. 4TH ST. 10426.

MME. HIBBARD, scientific hair dressing, shampooing, manicure and facial. 1179 W. 7TH ST.

MARINELLO SCHOOL OF BEAUTY CULTURE. Facial and scalp treatments. Room 215 Mason Opera Bldg. SUNDRITA MINERS' first-class manicuring, facial and scalp. 221½ W. FOURTH ST.

Carpet Rug and Paper Cleaners.

9-12 RUGS, worths elsewhere, etc., $2.50. Carpet cleaning, sweeping, sewing, lasting, relaying. Natalie and all first-class carpets cleaned, sanitary and odorless. Rugs renovated, ... carpets re-woven. Work guaranteed. ... 1917 E. 1ST ST. Phone BOYLE 1...

PHONE 80-906-R for New York method. ELEC. BUG & CARPET WASHER CO., 61063.

BUSINESS ANNOUNCEMENTS.

Contractors and Builders.

CONTRACTOR—

will build 5-room house complete $2500 with $2000, $2500 up; courts, flats, 4 rooms and California bungalow, according to size, drop me a line or call me up and I will make estimates free. G. A. FEVERELL, 1409 Hill st. Phone 10497, 20607.

BUILDING COST REDUCED by careful buying and efficient methods. Visit "CONSTRUCTION HOME" model bungalow. We will show you. Open evenings, Mondays, Thursdays.

H. JESS SWANSON CO., 1731 S. Figueroa st.

CENTRAL CONST. CO., is an organization of builders, architects and homeowners. If you are going to build, save the middleman's profit. If you have a lot or some cash we can finance the balance. Call 315 WEST SIXTH ST. Phone 62158.

E. A. HILTON

Plaster Contractor and stucco work. Work guaranteed. 605 W. LEXINGTON DR., Glendale. Cal. Phone Glendale 1...

BUNKER HILL CONTRACTING CO., General Contractors, painting, paperhanging, tinting, plastering and cement work. PHONE 62140.

ANYONE wanting foundations, cement walks, cement chimneys and chimneys and ... cement work, call J. RILEY, Main 1750

I WILL build a 5-room bungalow, 2 rooms, best lumber, value $1000, for $700; to build according to ordinance, for $225. H. B. BAKER, 1000 Chamber of Commerce.

LET us figure your house; can start work immediately. We build a better kind and have plenty to select from. DIEM & STOCK, 1105 S. Hill. Phone 10...

FOUR OF US will paint your house right and cheap. Address PAINTERS, 132 N. Hill st.

"ROSY HOME" built to order. See our model. GARDEN FURNITURE CO., 1731 S. Figueroa. Open Sun. 1 to 5. Home 10...

I WILL draw your plan and build your home to your entire satisfaction. Cost nothing for plans. Phone owner, 10...

CONTRACTOR—Let me do your alterations, carpenter or cement work. PHONE 60300 or 10...

LICENSED plumber. If you want to save money see me about your plumbing. Alterations specialty. 1905 W. 9TH

CARPENTER, cabinet, repairs, ... 633 S. Lucas & Ault, 6028 S. San Pedro.

BRICK, plastering and cement work, tile and tile mantels specialty. Jobs or work-man's manner. VERMONT 4706.

CEMENT work, concrete, ... Wagner 4200 work. Apply 877 E. 12TH ST., 9 a.m. 2nd...

CONTRACTOR—Interior decorations for $2; ... Inexpensive results. Phone 80140 ... Glendale 1...

WE are all kinds of cement and building. South 3071-W. Boyle 4720. SMITH & BEYNON.

PAINTING, tinting, carpentering, alteration work our specialty. We complete the job. 1...

CONCRETE CEMENT WORK MIXED BY MACHINE. CEMENT FLOORS, DRIVES & FOUNDATIONS. PHONE 597209. HOUSE contract, ... cement work alone. Phone BOYLE 1560.

CEMENT work done by contract. Guaranteed. PHONE 20...

ROOF your chicken house, ... and furnace repairing. Call REDFORD, 14012. PLUMER JOBBING, COLOR WHITE. PHONE ...

JOE SMITH, Mason Builder, and Contractor. Phone 4445 BUNKER HILL.

PLUMBING contracting and work. Estimates cheerfully given. Call 12484.

Cesspool Cleaners.

CALIFORNIA CESSPOOL CLEANING CO. Wil. 2912 Underground drainage. 509107.

Roofing—New and Old.

OLD ROOFS our specialty, repaired, painted or covered with hot asphaltum; backed by 10 years' guarantee. Established 1888. CLARK & M. ROOFING CO. Phone 10...

ROOFS repaired with asphalt, also gravel roofs repaired and covered. 10 YR WATERPROOFING CO., 1...

WESTERN WATERPROOFING CO., 1...

WELLS ROOFING CO.

Can repair and paint that roof right. Call us for free estimates and Sundays, too. Don't have your roof painted over. Our method is all work guaranteed. BUNKER HILL ROOFING CO. Phone Pico 5817.

Roofs repaired, painted, ... THE ROOFER. 3211 Central, South 48...

Florists and Nurseries.

AN OPPORTUNITY—

Party having several thousand imported ... for sale will consider having same rent out on shares. Address P, box 113, TIMES OFFICE.

EDUCATIONAL.

Miscellaneous.

TUTORING by selected expert teachers, college, high, elementary, commercial, civil service, etc. Classes for individual children receive special attention. L. A. COACHING SCHOOL, 1... Grand.

POLYTECHNIC Evening High School opens Monday ... Low tuition. Phone ...

WANTED—Private pupils, young man, woman, ... Grand. Ex. Wils. 414.

Musical and Dramatic.

WANTED—A lady soprano wants ... Baptist church connections. Phone HOLLY 2106.

Professions and Languages.

TEACHER of French here for winter. Eighteen years' experience in preparing for university examinations; teacher one Address P, box 224, TIMES OFFICE.

Douches.

75c—PRIVATE lessons any time; class lessons, 10c. 557½ S. MAIN.

WANTED—HELP—Male.

Miscellaneous.

WANTED—MANAGER div goods dept. general store, Arizona, $200 or better, depending; ... ACCOUNTANT, office mgr., Pasadena, $175-$200 MGR., seed dept. gen. store, Ariz., $... open; ... CLERK, near L. A., ... STOCK CLERK, ... EDUCATIONAL EXPERT COMPANY, Suite 704 Hoge Bldg. (Agency.) Bdwy. at 7th.

WANTED—

ACTIVE MEN UNDER 48.

BRIGHT YOUNG MEN OVER 18

TO QUALIFY FOR POSITIONS AS POSTAL CLERKS, POSTOFFICE CLERKS OR LETTER CARRIERS; salary now $117 month and increases. (See text, adv.) No EXAMINATIONS. M. F. BROWNLEY, 715 Grosse Bldg.

WANTED—Ten men know why you are unemployed. You have not studied ahead of your business. Let us help you. Call or write INTERNATIONAL CORRESPONDENCE SCHOOLS, 3208 Mason Bldg. Entrance 219 W. 7th. Phone 62966.

WANTED—MEN

to learn automobile business; we teach you from A to Z. Guarantee to place you; ... tuition earning and after graduation. Call or write for catalog. Motor Trade Institute, 1... Main st.

WANTED—FIND YOUR JOB. Are you out of work, ... employment? Are you in need of ... and jobs, but try to talk you discover what you want? Then come and have it for you. It Pays a FREE talk with the COUNSELOR, room 601 T.M.C.A. Bldg., 9:30 a.m. to 12:30 p.m. every afternoon.

WANTED—

RAILWAY MAIL CLERKS.

ACTIVE MEN UNDER 30, who OUGHT TO PREPARE FOR RAILWAY MAIL CLERKS; ... short; ... examinations soon; ... and ... with travel; allowances extra. Permanent. Fine future. For successful coaching, ... Civil Service Text Book, 1921, ... 1... Main st., Los Angeles, Cal.

WANTED—MEN

to learn to operate in automobile business; we teach you from A to Z. Guarantee to place you; ... tuition earning and after graduation. Call or write for catalog. Motor Trade Institute, 1... Main st., Los Angeles, Cal.

WANTED—Experienced ... for ... Apply

WANTED—TO RENT.

Rooms.

WANTED—Gentleman permanently employed wants room, phone, bath, two blocks of Alvarado and Sixth; owner; Feb. 1. References. Address T, box 431, TIMES BRANCH.

Rooms and Board.

WANTED—A home for a high-school girl, attending Manual Arts or Polytechnic; home must be in the Manual Arts district; the girl is reliable; a good home as a companion or as an assistant nurse for a small child. Address F, box 475, TIMES BRANCH.

WANTED—Young couple, employed, room and board in private family. Address F, box 54, TIMES OFFICE.

WANTED—Young lady wishes room and board in modern home, Highland Park or near by town. Address S, box 434, TIMES BRANCH.

Houses.

WANTED—TO RENT—

BUNGALOWS.

Furnished and unfurnished, in good districts. We have tenants waiting.

R. C. MITCHELL CO.,
Sixth floor L. A. Trust and Savings Bk. Bldg.
60611 Spring at Sixth. 60611

WANTED—TO RENT
BY CAN
RENT YOUR
ROOMS
FLATS &
BUNGALOWS
FURNISHED OR UNFURNISHED
WE GIVE AUTOMOBILE SERVICE.
CALL MISS MARTIN RENTAL DEPT.
231 S. KEELER. 567644
231 S. WESTERN 567923

WANTED—TO RENT
HOUSES—BUNGALOWS—FLATS.
Phone list your rental properties with us for quick results. We have clients waiting for good properties in all parts of West Adams and Hollywood. Call M188 MILLER today
MILLER REALTY COMPANY,
Wilshire at Fairfax. 60611

WANTED—To Rent
Anywhere, Any Size, Any Price.
Furnished and Unfurnished
Flats, Bungalows, Sleeping Apartments.
Give full particulars to
FRANK S. BLACK,
3600 Union Oil Bldg., 7th and Spring. 64122

WANTED—We want your listings for sale or rent; Slate connections in East for tourist trade.
BURTON BROS. & HAYDEN,
REALTORS,
315 South Broadway. 60611

WANTED—Will exchange my 5m San Diego home for one near by for Los Angeles home or one year; nicely located; one mile to center of city; must have modern conveniences; no agents. P. A. REYNOLDS, R.F.D. No. 1, Box 116-E, San Diego, Cal.

WANTED—To rent, bungalow, with four bedrooms, $60 or less; convenient to any Hollywood car or Vineyard car line. HOLLY 3791.

WANTED—By young couple, small modern unfurn. flat or bungalow; must be reasonable. 2731 W. 23RD ST. Phone 566-W.

WANTED—Upper 3-room apt., must be well furnished; twin beds. Wilshire district, not over $100. Call WILSHIRE 4492.

WANTED—2 unfurnished, sunshiny apartment; reasonable price. Address S, box 226, TIMES BRANCH.

Stores, Offices, Business Property.

WANTED—LARGE MANUFACTURING CONCERN DESIRES LEASE FOR 5 OR 10 YEARS; A THREE TO SIX-STORY FIREPROOF WAREHOUSE BUILDING TO CONTAIN ABOUT 100,000 SQUARE FEET FLOOR AREA AND TO BE BUILT TO SUIT PROSPECTIVE TENANT. LOCATION DESIRED, BETWEEN FIRST AND TENTH STREET AND BETWEEN MAIN AND ALAMEDA. ADDRESS S, BOX 207, TIMES BRANCH.

WANTED—Attention used-car dealers or others; require small warehouse with painting facilities; new location, ground floor, front or alley. Wall-front on street preferred. 67976. Sat. 8-10 or Monday.

WANTED—Small store or half store suitable for confectionery. Address N, box 89, TIMES OFFICE.

Country Property.

WANTED—I will care for your house, garden and fruit trees like yourself for 6 mos. to 5 yrs. due to acre and west side of city. Hollywood preferred. Want furnished house; any size. Unexceptional financial references given, but will not pay fancy rent. Option to purchase considered if reasonable. No children. Communications confidential if desired. Give full particulars. Address S, box 227, TIMES BRANCH.

WANTED—To lease for three years with privilege of buying, 5 to 10 acres improved land to suburb L. A. Irrigation water piped to each 5 acres. Must be reasonable price desired. BOX 445, Sawtelle, Cal.

WANTED—To rent, refined, resp., cth. married couple wants to rent modern poultry farm; main road; worth your time to make it pay; state rent. A. Address R, box 191, TIMES OFFICE.

TO LET—ROOMS.

Furnished, Unfurn. Housekpg. Board.

Furnished.

TO LET—Furnished room with light housekeeping privileges. Also two furnished rooms, for one or two gentlemen, bath and phone. Reasonable. 1950 S. m's. from Jefferson. 1950 BARNARD PK., near 20th and Grand cars.

TO LET—To gentleman, elegantly furnished front room and garage, new home; quiet location, near foothills, if not interested; reference. 1924 E. 21ST ST. ANDREWS PL. Hollywood. Near Franklin ave.

TO LET—Nicely furnished room in private family; 2 in family; 2 car lines to business, employed, $30 for one, $40 for 2. Must car service to city. 181 W. 52ND ST.

TO LET—Housekeeping if so desired, two splendid rooms, sleeping porches, all conveniences, 2 garages, breakfast optional; reasonable. 1 PIERMONT ROAD.

TO LET—Cozy bedroom, suit 1 or 2 young ladies, going to business, use of bath, first floor, phone privilege, apply after 6 p.m. 3822 S. VERMONT.

TO LET—One nice comfortable double room with board, employed, and private home; home privileges. Price $40. 522 E. JEFFERSON. South 71229-W.

TO LET—Large front room to permanent business lady or gentleman. Pleasant home $35 per month. 927 ORANGE ST. Right off 6th and Figueroa.

TO LET — Large sunny bedroom, elegantly furnished in old lvory, suitable for couple or gentleman; near Santa Monica Blvd. 2900 MIRADA AVE.

TO LET—1 newly furnished attractive sunny room, adjoining bath, block from Westlake Park, gentleman preferred. 447 S. PARK ST. 53050

TO LET—Nicely furnished room, heat, hot water for bath, gentleman or lady employed. Kitchen privileges. 424 E. ADAMS, near Maple ave.

TO LET—Nicely furnished sleeping rooms and apartments. Reasonable. 2100 S. FIGUEROA.

TO LET—Beautiful room in private home, connecting bath, conveniences hot water; prefer woman. 2831 KLLENDALE PL. 21046.

TO LET—Nicely furnished front room, convenient to business people. 2001 VAN BUREN PLACE. West 5842.

TO LET—1918 LA SALLE AVE., sunny furnished room, 15 minutes from town, $20 month for one, $25 for two.

TO LET—Nicely furnished, front rm. and garage, to business man. West Adams district. PHONE 74028.

TO LET—Beautiful front room. Hot and cold water. Well heated. 4657 S. FIGUEROA.

TO LET—Large sunny room, furnace heat, private entrance, adjoining and breakfast if desired. WILSHIRE 5584.

TO LET—In private fam's family, room with or without kitchen privileges to refined couple or woman. HOLLYWOOD 8181.

TO LET—Nicely furnished room, gentleman preferred. 6814 HUNET BLVD., near Highland. Hollywood 4584.

TO LET—Nice sunny room for 1 or 2 gentlemen; 2 beds. 1 Wilshire 4831. 1158 LETA TERRACE.

TO LET—Delightful southeast room in a most desirable private home. Breakfast served if desired. 1749 W. 24TH.

TO LET—Large sunny front room, running water, also sleeping porch. 2737 BEST 8TH ST.

TO LET—Two nicely furnished sunny front room for rent, light, bath included. $25 month. PHONE 22648 between 9 and 4.

TO LET—Elderly lady, alone, will share bungalow with 2 or 3 reliable people. 718½ W. 37TH ST.

TO LET—Furnished room for gentleman; combination den and sleeping room, private entrance, bath. Call WIL. 2251.

TO LET—Furnished front room, gas and bath, gentleman or lady employed. 334 W. 23RD ST.

TO LET—Hollywood, attractive front room, private; Universities, close in, good location, year lease. 1818 S. Flower.

TO LET—Furnished room, kitchen privileges, reasonable. Central ave. car. 945 E. 49TH ST.

TO LET—Southwest bedroom, adjoining bath. Kitchen if desired. 562 W. VIEW. 20061 AVE.

TO LET—In private home, close in West Adams district, suitable for 1 or 2 gentlemen. All conveniences. No other roomers. PHONE 20766.

TO LET—Large room, suitable for 2 gentlemen. All conveniences. No other roomers. PHONE 20766.

TO LET—Large front room, suitable for two, running water, near Westlake Park car. 428 S. ALVARADO. Wil. 21282.

TO LET—Phone; room with large sleeping porch. Also very large front room in private residence. Garage if wanted. 1 block from Washington and Adams car lines. 1211 S. HOOVER.

TO LET—Furnished room in private family, close in, for man with use of bath, telephone, garage. References. Phone 53061.

TO LET—Large airy room, private family, Westlake district. Gentleman preferred. Suitable for 2. 52648.

TO LET—Furnished room with light housekeeping privileges. Also two furnished rooms, for one or two gentlemen, bath and phone. SOUTH 4737-R.

TO LET—Newly furnished room, suitable for 1 or 2 gentlemen, 2 beds, 2 baths, 2 car lines, 2 blocks from Pacific Electric. 241 E. 42ND ST.

TO LET—Dandy sleeping room, upstairs. Reasonable. 1653 S. VERMONT. Phone 10496.

TO LET—Room, bath, $8. 1336 CAROLL AVE.

TO LET—Nice sunny sleeping room for two, reasonable. 22162 911 W. 20TH ST.

TO LET—Beautifully furn. room. Wilts district. Private home preferred. WILSHIRE 2211.

TO LET—Room in pleasant home, 1411 N. BIXEL ST., 35 W 1st st. car.

TO LET—Corner sunny room, steam heat, bath. Water. 1120 MAGNOLIA AVE.

TO LET—Nicely furnished room for one or two gentlemen. 1241 W. 37TH PLACE.

TO LET—Clean, well furnished room. Hot water. 1330 CAROLL.

TO LET—Two connecting rooms, convenient to bath. New. 60714 COLTON WAY.

TO LET—Front room, private toilet; for 1 or 2 gentlemen. 126 W. 46TH ST.

TO LET—Large sunny room, privilege of bath, phone. 1007 W. 37TH ST.

TO LET—Well furnished front room, garage desired. 1336 S. WESTLAKE.

TO LET—Small front room, garage, convenient. $30 mo. Wilshire district. 72273.

TO LET—Pleasant room, Westlake district. 542½ GRAND VIEW. 56108.

TO LET—Rooms, after 24th, $10 & $12. BEACON ST. W. Ninth car.

TO LET—Sunny room, white lvory, furnished for one or two 1537½ WEST 12TH.

TO LET—Furnished room, twin beds, private residence. 1515 W. 22ND PL. Adults only.

TO LET—Large front room suitable for 2 gentlemen. 1217 W. MONNIE BRAE. 58545

TO LET—2 bedrooms. Gentlemen preferred. 2225 ROMEO ST.

TO LET—One private home, to refined gentlemen; breakfast optional. VER. 2179.

TO LET—Gentlemen, sunny parlor bedroom, walking dist. 437½ S. HOPE near W. 9th.

TO LET—Nicely furnished room, glass in porch. Hollywood. 1742 N. KINGSLEY. 557735.

TO LET—Beautiful large bedroom, ideal location. Best car service. Phone 75004.

Unfurnished.

TO LET—83 newly painted, furnished front sleeping room in private home. Beautiful view. Hollstrope Drive car to Reno st. 4, block south. 2839 RYANS.

TO LET—3 unfurnished rooms in sidewalk; no modern; light and gas included. $30. Garage if desired. 7238 MONTCLAIRE ST.

TO LET—Unfurnished rooms upstairs, bath room. 1442 W. 24TH ST.

Housekeeping.

TO LET—To 2 or 3 adults, lower floor of new home place, 2 large cheery rooms, nicely and completely furnished including linens, dishes, electric lights, kitchen, bath, shower, laundry tray, garage. Short walk to car. Reference exchanged. $75 per month. 542 E. 41ST ST. 54616

TO LET—$190—Two suite rooms, $45; housekeeping, including home-made bread, lettuce, pastries, hose kept warm; all privileges. Phone, 10 min. from P. O. Take Vernon ave. cars; Temple car. 424 N. BONNIE BRAE.

TO LET—Pretty double room, with board; private home; bright young people or couple interested in pictures and dancing, exclusive; $75. Reasonable. 1129 GRAND VIEW ST.

TO LET—Room in refined N. Wilshire home. Congenial young couple, preferably employed; garage; use of phone; breakfast if desired; breakfast and evening dinner served. 1075 S. WESTLAKE.

TO LET—Large, comfortable room connecting with bath, also rooms with running water, in well-appointed home, suitable for house. TEKO LODGE, 981 S. Hoover. 54892.

TO LET—Will board semi-invalid in cultured home; 2 blocks car; 2 rooms, sunny bedroom with wonderful view, $25 per week. Phone after Sunday, Sixth 51868.

TO LET—Nicely furnished front room, garage, phone, ideal location, private bath and shower, breakfast and evening dinner. 1605 SOUTH FIGUEROA.

TO LET—Front room, connecting with bath; suitable for 2 or 3. Gas furnace, continuous hot water. Breakfast and 6 o'clock dinner. Private home. Phone 72908.

TO LET—Furnished sunny room, 2 beds, with running water in every room, shower and tub bath; free phonograph record service. Rates $1 per day. HOTEL TRUFFO, 317 Sunset Blvd., between Old Plaza Church and N. Broadway tunnel. 14756

TO LET—Garland Hall, 720 Garland ave., best American man hotel in Southern California; refined family, home; Breakfast and walking distance center of town. MAIN 9784.

TO LET—HOTEL WEST-DEL,
Ocean view, newly furnished outside rooms. Rates $45 up. Board $30 a month per person. 817 W. 23RD ST. Phone 60625

TO LET—HOTEL DICKINSON,
ON BEACON, BET. 7TH AND 8TH.
CLEAN, LIGHT, AIRY ROOMS.
REASONABLE RATES.

TO LET—ELLIS HOTEL, 802 E. 8ith st. Rooms with or without bath. Public tub and shower baths. Reasonable rates.

TO LET—FLATS—Furnished.

TO LET—$120, FURNISHED HOUSE, 8 rooms, 3 bedrooms, garage, attractively for nished, piano, and victrola, close in, good location, year lease. 1818 S. Flower.

STORE, WESTERN AVE., completed September 15, 46½x172, will divide or lease as whole and arrange to suit. Call M188 MARTIN, AUTOMOBILE SERVICE.

TO LET—In private home, close in West Adams district, suitable for 1 or 2 gentlemen. All conveniences. No other roomers. PHONE 20766.

TO LET—Large room, suitable for 2 gentlemen. All conveniences. No other roomers. PHONE 20766.

TO LET—Large front room, suitable for two, running water, near Westlake Park car. 428 S. ALVARADO. Wil. 21282.

TO LET—Phone; room with large sleeping porch. Also very large front room in private residence. Garage if wanted. 1 block from Washington and Adams car lines. 1211 S. HOOVER.

TO LET—Furnished room in private family, close in, for man with use of bath, telephone, garage. References. Phone 53061.

TO LET—Large airy room, private family, Westlake district. Gentleman preferred. Suitable for 2. 52648.

TO LET—Furnished room with light housekeeping privileges. Also two furnished rooms, for one or two gentlemen, bath and phone. SOUTH 4737-R.

TO LET—Newly furnished room, suitable for 1 or 2 gentlemen, 2 beds, 2 baths, 2 car lines, 2 blocks from Pacific Electric. 241 E. 42ND ST.

TO LET—Dandy sleeping room, upstairs. Reasonable. 1653 S. VERMONT. Phone 10496.

TO LET—Room, bath, $8. 1336 CAROLL AVE.

TO LET—Nice sunny sleeping room for two, reasonable. 22162 911 W. 20TH ST.

TO LET—Beautifully furn. room. Wilts district. Private home preferred. WILSHIRE 2211.

TO LET—Room in pleasant home, 1411 N. BIXEL ST., 35 W 1st st. car.

TO LET—Corner sunny room, steam heat, bath. Water. 1120 MAGNOLIA AVE.

TO LET—Nicely furnished room for one or two gentlemen. 1241 W. 37TH PLACE.

TO LET—Clean, well furnished room. Hot water. 1330 CAROLL.

TO LET—Two connecting rooms, convenient to bath. New. 60714 COLTON WAY.

TO LET—Front room, private toilet; for 1 or 2 gentlemen. 126 W. 46TH ST.

TO LET—Large sunny room, privilege of bath, phone. 1007 W. 37TH ST.

TO LET—Well furnished front room, garage, desired. 1336 S. WESTLAKE.

TO LET—Small front room, garage, convenient. $30 mo. Wilshire district. 72273.

TO LET—Pleasant room, Westlake district. 542½ GRAND VIEW. 56108.

TO LET—Rooms, after 24th, $10 & $12. BEACON ST. W. Ninth car.

TO LET—Sunny room, white lvory, furnished for one or two 1537½ WEST 12TH.

TO LET—Furnished room, two beds, private residence. 1515 W. 22ND PL. Adults only.

TO LET—Large front room suitable for 2 gentlemen. 1217 W. MONNIE BRAE. 58545

TO LET—2 bedrooms. Gentlemen preferred. 2225 ROMEO ST.

TO LET—One private home, to refined gentlemen; breakfast optional. VER. 2179.

TO LET—Gentlemen, sunny parlor bedroom, walking dist. 437½ S. HOPE near W. 9th.

TO LET—Nicely furnished room, glass in porch. Hollywood. 1742 N. KINGSLEY. 557735.

TO LET—Beautiful large bedroom, ideal location. Best car service. Phone 75004.

Unfurnished.

TO LET—83 newly painted, furnished front sleeping room in private home. Beautiful view. Hollstrope Drive car to Reno st. 4, block south. 2839 RYANS.

TO LET—3 unfurnished rooms in sidewalk; no modern; light and gas included. $30. Garage if desired. 7238 MONTCLAIRE ST.

TO LET—Unfurnished rooms upstairs, bath room. 1442 W. 24TH ST.

Housekeeping.

TO LET—To 2 or 3 adults, lower floor of new home place, 2 large cheery rooms, nicely and completely furnished including linens, dishes, electric lights, kitchen, bath, shower, laundry tray, garage. Short walk to car. Reference exchanged. $75 per month. 542 E. 41ST ST. 54616

TO LET—$190—Two suite rooms, $45; housekeeping, including home-made bread, lettuce, pastries, hose kept warm; all privileges. Phone, 10 min. from P. O. Take Vernon ave. cars; Temple car. 424 N. BONNIE BRAE.

TO LET—Pretty double room, with board; private home; bright young people or couple interested in pictures and dancing, exclusive; $75. Reasonable. 1129 GRAND VIEW ST.

TO LET—Room in refined N. Wilshire home. Congenial young couple, preferably employed; garage; use of phone; breakfast if desired; breakfast and evening dinner served. 1075 S. WESTLAKE.

TO LET—Large, comfortable room connecting with bath, also rooms with running water, in well-appointed home, suitable for house. TEKO LODGE, 981 S. Hoover. 54892.

TO LET—Will board semi-invalid in cultured home; 2 blocks car; 2 rooms, sunny bedroom with wonderful view, $25 per week. Phone after Sunday, Sixth 51868.

TO LET—Nicely furnished front room, garage, desired. 1605 S. WESTLAKE.

TO LET—Pleasant room, Westlake district. 542½ GRAND VIEW. 56108.

TO LET—Rooms, after 24th, $10 & $12. BEACON ST. W. Ninth car.

TO LET—Sunny room, white lvory, furnished for one or two 1537½ WEST 12TH.

TO LET—Furnished room, two beds, private residence. 1515 W. 22ND PL. Adults only.

TO LET—Large front room suitable for 2 gentlemen. 1217 W. MONNIE BRAE. 58545

TO LET—2 bedrooms. Gentlemen preferred. 2225 ROMEO ST.

TO LET—One private home, to refined gentlemen; breakfast optional. VER. 2179.

TO LET—Gentlemen, sunny parlor bedroom, walking dist. 437½ S. HOPE near W. 9th.

TO LET—Nicely furnished room, glass in porch. Hollywood. 1742 N. KINGSLEY. 557735.

TO LET—Beautiful large bedroom, ideal location. Best car service. Phone 75004.

TO LET—FLATS—Furnished.

TO LET—Elegantly furnished 4-rm. sun. flat, extra bed, dressing-room, phone, Victrola, etc., $150 on lease, inclu. lights, steam heat, phone, gas and service. 558307 or 554627.

TO LET—Lower flat, S.W., adjacent to several car lines, 2 large rooms, kitchen, bath, screened porch; no sewing. Call for couple or three ladies or gentlemen. Nicely furnished; $100 month. PHONE 28868 for further information.

TO LET—2 months, on New Hamshire, in My 8-room apt., open, southern exposure; garage; janitor service. Prefer 2 people. 5225. 52184.

TO LET—Upper duplex 5 rooms and breakfast nook. Garage. $150 per month. 3781 CHRISTIAN WAY, corner Wilton Pl., Hollywood.

TO LET—Modern 4-room upper flat, close in, light, sunny, 2 bedrooms, 2 hearing stoves, bath, shower and 3 disappearing beds. 2n. 1026 VALENCIA ST. 57

TO LET—Beautiful 4-room furnished flat, new and clean; garage; adults; northwest. 518 N. LAKE ST., corner Lake and Bellevue. 567849

TO LET—Furnished Wilshire flat, six sunny rooms, two baths, built-in shower, two porches and garage, fine view and linen, piano. 93614 S NEW HAMPSHIRE AVE.

TO LET—Beautiful flat of four large rooms, sleeping porch, storeroom and garage, furnished or unfurnished, to adults. 413 N. BONNIE BRAE. 2 blocks west of Sunset.

TO LET—Five rooms and bungalow 3-room furnished flat and sleeping porch, 2 or 3 adults only. WILSHIRE 5569.

TO LET—3-room modern flat, neatly furnished, adults only. 1 block car. 1 block school. 5424 COMPTON AVE.

TO LET—Strictly up to date furnished upper flat, 3 bedrooms, sun parlor, 2 porches, $65 per month. 2907 ITT.

TO LET—Sunny 3-room flat, furnished or unfurnished; adults only; rooms full to 1 Lorea ave., 4172. LUCAS.

TO LET—Large duplex furnished, 3 sleeping rooms, piano, phone, garage. $125 month. 1102 FIGUEROA ST.

TO LET—Furnished flat, 3 rooms and bath. 2317 PARK RIDGE ST.

TO LET—Furnished flat, 3 beds. 1755 WILCOX AVE.

TO LET—Wilshire district, most artistic 4-room, screened, private. 1 PHONE 58421.

TO LET—3 large rooms furnished flat, private bath, garage. 258 E. 29TH ST.

TO LET—2536 E. 25TH, flat, beautifully furnished. Call HOLLY. 1518.

TO LET—Beautiful furn. flat, 225 NORTH GRAND AVE. Call 10 a.m. to 5 p.m.

TO LET—FLATS—Unfurnished.

TO LET—

HOUSES—BUNGALOWS—FLATS.

ANYWHERE—ANY SIZE—ANY PRICE.

City—Suburbs—Beaches.

If there is a house, apartment or flat available to meet your requirements we have it or will help you find it.

COMBINED LIST OF 175 LEADING AGENTS FREE—City maps, guide books and reliable financial information.

STRANGERS AND NEW ARRIVALS GIVEN SPECIAL ATTENTION.

BARKER BROS., 724 SOUTH BROADWAY.
Members L. A. Realty Board.
Phone 10400. Main floor. Automatic 10425.

TO LET—

ARE YOU LUCKY?

You certainly are if you get one of these beautiful new bungalow flats just off Hollywood Blvd. The baths, built-ins, etc.

AT THE MOST REASONABLE RENT IN THE CITY.

Ph. 597965 or call at 1666 N. VERMONT AVE., at Hollywood Blvd.

TO LET—

Now upper flat of 6 rooms, never occupied; 3 bedrooms, 2 baths, 1 year's lease, $1250 month.

Call Miss MILLER. Tel. Wilshire 1464.
FRANK MELINE COMPANY,
WILSHIRE AT VERMONT. WIL. 1464.

TO LET—In Wilshire's most exclusive residential section. Six rooms, 2 baths, living-room; adults; finished in genuine mahogany; tiled kitchen and baths. Two blocks west of 7th st. Entrance to new Ambassador Apartments. 3 HAMPSHIRE PLACE. 57

TO LET—2 five-room flats, most desirable for a bashful bunch, living and dining room in mahogany. Mrs. Whitney's exclusive residential section; high elevation; one block car line; only $25.00 per month. 1230 N. Western ave. car. 310 S. ARDMORE.

TO LET—One large lower 7-room flat, can be divided into 2 flats, all outside rooms, right downtown; quiet home. No children or pets. $65. Apply 713 VERMONT AVE. Vacant Feb. 1. Phone 11851 or Main 1856.

TO LET—Sunny upper four-room flat. 1417 THIRD ST. Rent $75 per month.

THE HOTT COMPANY,
1417 Seventh. Building. 15787.

TO LET—Beautiful 4-room upper flat, refrigerator, shades, garage. 2222 JULIET ST., cor. 24th, Adams car.

TO LET—Two modern flat, Hollywood way, $65 per month. Year's lease. Phone MAIN 8271.

TO LET—Attractive flat, 5 rooms and sleeping porch, garage, adults, north Wilshire; rent $65. Phone WILSHIRE 1961.

TO LET—Furnished 4-room apt. near Hollywood Blvd., $100 month; 1-year's lease. Call at 1628 VINE ST., Hollywood. Phone 2377098.

TO LET—Lovely corner apt., 2 rooms and bath with shower; also garage. $175 a month. 190 S. ARDMORE. Call mornings after 10.

TO LET—Newly furnished 2 and 3 room modern apartments. 3200 Griffith ave. THE CARLTON APTS.

TO LET—Front furnished single, $47.50. Steam heat, walking distance. 980 KIP ST., off W. 7TH.

TO LET—4-rm. apt., beautifully furn. modern; gas, hot water, all conveniences. Reasonable; only fine loc. A house, ref. 1262 S. Alvarado.

TO LET—Two nicely furnished 3-room apartments with bath, private entrance; also one large, unfurnished, at 128 W. AVE. 20.

TO LET—Single furnished apartments, suit all day, clean and cosy. $25. No extras. Permanent. 1296 INGRAHAM.

TO LET—3 rooms, Kitchenette and bath, double wall beds, $35 per month. 1343 CROWN HILL. Apt. 12. Phone 880.

TO LET—Beautiful 2 and 3-room apts., modern. 1279 ALPHA ST.

WANTED—Young lady sharer-apt. Nurse preferred. 1122 GEORGIA ST. Apt. 406.

TO LET—Finely furnished up-to-date apts., in exclusive home. Garage. 52187.

TO LET—3-room, furnished apartment, no children. 1007 W. 42ND PLACE.

TO LET—2-room apt. $35. ILLINOIS APTS. 455 N. Figueroa. 65100.

TO LET — POTTER APTS., Venice. Ocean view, single and double; rates reasonable.

TO LET—5-room apt. Bath. Rent $30. 283 N. FLOWER.

TO LET—THE MONTCLAIRE, Wil. 5454. SUBLEASE singles, 2 weeks, $3 day.

TO LET—A large, elegant room. Sleeping porch. Suitable for 2. 1000 WESTMORELAND PL.

TO LET—Cleveland, sunny apts., special winter rates. Walking dist. 941 GEORGIA. 53667.

TO LET—Four brand new modern, also two house; 15 cents round trip from city. 1210 S. MARYLAND, Glendale.

TO LET—

Open Sundays.
APARTMENTS.

We locate you on small change.
S. & S. REALTY SERVICE.
$18 W. 5th st., near Grand. Phone 60479.

WANTED—Management knows every Los Angeles vacancy; why worry? Come early. Strangers receive special attention.
APARTMENT ACCOMMODATION BUREAU,
502 Grosse Bldg., Sixth and Spring. Auto service.

TO LET—Don't bear yourself out househunting. In a few minutes you can get detailed information of all available vacancies in Los Angeles, coupled with our free auto service. We guarantee to locate you. FRUE & NELSON, 318 Grant Bldg., 4th and Silver.

TO LET—Furnished,
Brand new, Spanish type bungalow apartments, accommodate two to four adults. Nothing better in Los Angeles. Prices reduced to $125 month up. 922 to 928 N. WESTERN AVE.

TO LET—
HOUSES—APARTMENTS—FLATS.
WE LOCATE YOU.
326 WEST 5TH. PHONE 11694

TO LET—Furnished 4-room apt. near Hollywood Blvd., $100 month; 1-year's lease. Call at 1628 VINE ST., Hollywood. Phone 2377098.

TO LET—Lovely corner apt., 2 rooms and bath with shower; also garage. $175 a month. 190 S. ARDMORE. Call mornings after 10.

TO LET—Newly furnished 2 and 3 room modern apartments. 3200 Griffith ave. THE CARLTON APTS.

TO LET—Front furnished single, $47.50. Steam heat, walking distance. 980 KIP ST., off W. 7TH.

TO LET—4-rm. apt., beautifully furn. modern; gas, hot water, all conveniences. Reasonable; only fine loc. A house, ref. 1262 S. Alvarado.

TO LET—Two nicely furnished 3-room apartments with bath, private entrance; also one large, unfurnished, at 128 W. AVE. 20.

TO LET—Single furnished apartments, suit all day, clean and cosy. $25. No extras. Permanent. 1296 INGRAHAM.

TO LET—3 rooms, Kitchenette and bath, double wall beds, $35 per month. 1343 CROWN HILL. Apt. 12. Phone 880.

TO LET—Beautiful 2 and 3-room apts., modern. 1279 ALPHA ST.

WANTED—Young lady sharer-apt. Nurse preferred. 1122 GEORGIA ST. Apt. 406.

TO LET—Finely furnished up-to-date apts., in exclusive home. Garage. 52187.

TO LET—3-room, furnished apartment, no children. 1007 W. 42ND PLACE.

TO LET—2-room apt. $35. ILLINOIS APTS. 455 N. Figueroa. 65100.

TO LET — POTTER APTS., Venice. Ocean view, single and double; rates reasonable.

TO LET—5-room apt. Bath. Rent $30. 283 N. FLOWER.

TO LET—THE MONTCLAIRE, Wil. 5454. SUBLEASE singles, 2 weeks, $3 day.

TO LET—A large, elegant room. Sleeping porch. Suitable for 2. 1000 WESTMORELAND PL.

TO LET—Cleveland, sunny apts., special winter rates. Walking dist. 941 GEORGIA. 53667.

TO LET—Four brand new modern, also two house; 15 cents round trip from city. 1210 S. MARYLAND, Glendale.

TO LET—APTS.—Unfurnished.

TO LET—Four brand new modern, also two house; 15 cents round trip from city. 1210 S. MARYLAND, Glendale.

TO LET—HOUSES—Furnished.

TO LET—

FREE RENTAL INFORMATION.

Save yourself time, worry and expense. Be up in the morning and be Settled in your new home by night.

HOUSES, BUNGALOWS,
FLATS, APARTMENTS,
Furnished and Unfurnished,
In Wilshire, Westlake, Hollywood, Southwest.

QUICK, EFFICIENT, RELIABLE SERVICE GIVEN TOURISTS AND STRANGERS.

Houses, bungalows, flats for sale, In Wilshire, Hollywood, Southwest. All sizes, all prices.

HARRY GROSSMAN,

Los Angeles' Leading Rental Office. Member of Los Angeles Realty Board. 202-4-5 HAAS BLDG. Seventh and Broadway. Phones: 64374. Main 1365. 62471.

TO LET—3 extra large rooms, completely furnished, new and up to the minute; modern upper flat, separate entrance; breakfast room or can be used for small bedroom, extra large closets; house suitable for 4 adults; no children; 2 beds, large screen porch; laundry tray, hot water heater, etc.; basement, garage, garden, fruit and lawn. Nice neighborhood; lease 6 months or longer, $55 first and last month in advance. Open today for inspection at 7134 COMPTON AVE. 8 until 4. Monday, Bdwy. 7840; evenings, 928009

TO LET—Free Rental Information.
Anywhere, Any Size, Any Price.
Houses, Bungalows, Flats, Apartments.
Furnished and Unfurnished Service.
FRANK S. BLACK COMPANY,
3600 Union Oil Bldg., 7th and Spring. 64122

TO LET—

RENTAL SPECIALISTS.

We have a large number of furnished and unfurnished houses, bungalows, flats, well located, at prices ranging from $25 to $300. Also specially attractive homes not registered at CALL MIss RUSH.
THE GALE CO. 609 S. SPRING

TO LET—

FURNISHED HOMES

We have for rent furnished houses, bungalows and flats at prices ranging from $100 to $300. Also too numerous to mention. You can depend upon them. We recommend them. See Miss Miller today.

FRANK MELINE COMPANY,
WILSHIRE AT VERMONT. WIL. 1464.

TO LET—

FURNISHED AND UNFURNISHED
HOUSES—BUNGALOWS
IN
WILSHIRE, HOLLYWOOD AND WEST ADAMS DISTRICTS.
RENTAL DEPARTMENT
BARKER BROS. OF GRANT, REALTORS.
WILSHIRE BOULEVARD AT WESTERN AVE.

TO LET—FURNISHED.

4-room house .....$100. $125. $300.
5-room house ..... 150. 250. 450.
6-room house ..... 175. 225. 350.

And many others furnished and not.

LARTER REALTY CO.
6756 Sunset, near Highland. Holly 2690.
"The Pretty Office with the Pink Rose"

TO LET—FURNISHED.

Four-room modern bungalow, just completed, fireplace, beautiful rugs and furniture, in exclusive designs. Located in part with fine view. Only $1250 cash. Owner, 2868 Cazador st., Eagle Rock.

TO LET—FURNISHED.

By Year or Month.
922 to 928 North Western Ave.
New bungalow just completed, presented most attractive and convenient in Los Angeles. Accommodations you to four adults. Prices reduced. $1755 month up.

TO LET—Modern 5-room bungalow, garage, with fruit and cow; running water. Will rent 8 months or longer; reasonable terms. Call at 30 N. MARGUERITA.

TO LET—A new 7-room colonial beautifully and completely furnished. This home is above the average and can be secured for $200 monthly on a year's lease. 5 bedrooms, 3 baths, sleeping porch, telephone, MRS. NORTON, 6006 Hollywood Blvd.

TO LET—HOLLYWOOD.
We have a complete list of furnished and unfurnished bungalows and flats ranging from $75 to $350 a month. See MRS. ROSE for appointments any time.
E. BIER & McKEE, Real Estate,
Phone 579074. 5627 Hollywood Blvd.

TO LET—Seven modern bungalow, one-half of duplex. Lovely location, fine rooms, dining room, one bedroom, kitchen, bath and garage. Large closets, tubs, wall bed. Will take children. $45 with 4 month. Apply 5241 DE LONGPRE AVE. Holly 1483.

TO LET—Beautifully furnished 5-room flat in Hollywood. Never occupied; tiled baths and kitchen; hardwood floors throughout; tiled drainboard in kitchen; extension dining heater, fireplace; southern exposure; garage and lawn. 1601 FULLER, corner Hawthorne.

TO LET—Half new double bungalow; 5 rooms, bath, every modern convenience; newly furnished; never occupied. $45 each side. 1488 E. 58TH ST.

TO LET—Furnished 6-room bungalow, piano and garage. $90 per month. Water paid. 1933 W. 45TH ST. Ver. 479.

TO LET—Furnished and unfurnished houses, $25 to $100. ROBERTSON, 1936 W. Adams. West 1406.

TO LET—6-rm. house, finely furnished 6-room private home. 1628 E. FLOWER. $125. Also telephone, garage. 23248 or 29840.

TO LET—Nicely furnished 5-room home with garage. Open from 11 to 5. 2027 DATON AVE.

TO LET—Large 6-room furnished cottage. Will give lease. sewing machine and rug for $40. 4072 W. 40TH PL.

TO LET—Half cottage of 3 large furnished rooms and bath. $20. 2118 PARK GROVE AVE.

TO LET—Furnished 5-room bungalow, $50 month. 1076 RAYMOND AVE. Phone Wilshire 2624.

TO LET—CLOSE IN, 1-ROOM elegantly furnished modern bungalow, garage, on lease. 1KSS W. 20TH ST. West 6022.

TO LET—7-room bungalow, beautifully furnished, baby grand piano, Victrola, garage. 1112 BENTON WAY. 58255

TO LET—5-room house, south exposure, ½ block from Western; 2 car lines, Hollywood. 5452 ELMWOOD AVE.

TO LET—Bigger rents list in Hollywood, $100 to $300 a month. EDWARD SHES. MAN, 6101 Hollywood Blvd. Holly 488.

TO LET—Hollywood bungalow, 4 rooms and bath, $75, lease 6 months. 1443 MARIPOSA ave., Hollywood car.

TO LET—5-room 2-story modern residence, $200 month. 207 S. WILTON PLACE.

TO LET—4-room cottage nicely furnished. Adults. Phone 21628. 1825 GROVER ST.

TO LET—Furnished 5-room house, good location, near car; open Sunday; take West Adams car to Budlong, two blocks north. 1944 W. 36TH ST.

TO LET—North Wilshire district of Western ave., beautifully furnished 6-room bungalow, 3 bedrooms, sleeping porch, gas furnace and fireplace. Phone 21627.

TO LET—Furnished 5-room house, good location, near car; open Sunday; take West Adams car to Budlong, two blocks north. 1944 W. 36TH ST.

TO LET—North Wilshire district of Western ave., beautifully furnished 6-room bungalow, 3 bedrooms, sleeping porch, gas furnace and fireplace. Phone 21627.

TO LET—6-room strictly modern bungalow, completely furnished, piano, 2 sunny bedrooms, sleeping porch, gas furnace, close to car. Phone 21627.

TO LET—Furnished, small attractive house, 4 rooms and bath. 1 block Junipero Way. 1436 ANGELUS AVE. Call Saturday and Sunday after 1.

TO LET—Furnished 5-room house, good location, near car; open Sunday; take West Adams car to Budlong, two blocks north. 1944 W. 36TH ST.

TO LET—North Wilshire district of Western ave., beautifully furnished 6-room bungalow, 3 bedrooms, sleeping porch, gas furnace and fireplace. Phone 21627.

TO LET—6-room strictly modern b

...SICAL INSTRUMENTS.

...For Sale, Exchange, Etc.

...Talking machine, phonograph and rec... 117 S. FIGUEROA.

...PIANO—Emerson upright ... 4226 HAILDALE. 26674

...Piano, $125; Kimball upright ... Call Storage, 810 W. 6TH ST.

...SICAL INSTRUMENTS.

...Wanted.

...Old square grand or upright piano ... for school purposes; top cash ...

...Piano, rosewood, $100; Mason & ... Hamlin, or Chickering. Must be ... PHONE 567209.

...Piano, $100; terms; will pay ... PHONE 10184.

...Piano, $100 to $1000 cash or ... terms or cash for your piano. MR. ... PHONE 31-A-2-1.

...Piano and Victrola, will pay cash ...

...Piano, $125; terms; Victrola ... 2408 MONETA AVE.

...Piano, good; terms; will ... 1147 SANTEE ST.

...Piano, $75; terms; Victrola ... 1147 SANTEE ST.

...Piano, $125

HOUSES—For Sale.

West and Northwest.

FOR SALE—

OWNER'S SACRIFICE.

$27,500.

Store a few minutes this afternoon and come out to see Wilshire's greatest sacrifice. We are authorized to sell the property described below at a greatly reduced price, that representative on the ground from 12 to 4 p.m. Property situated at the southwest corner Fourth and Oxford Boulevard; beautiful 12-room plastered and shingled home, 10 rooms on 2d flr., 2 corner, finish mahogany; $32,500; they having just placed a 3-year loan $13,500. House has all hdf. rooms, 2 beautiful tile baths, sun room and sleeping-room on second floor, all finished in select gray enamel. First floor has center hall with living-room and den connecting, all finished in mahogany and walls and ceilings painted in oil, dining-room in most expensive oak panel work; kitchen and pantry; also white enamel breakfast-room; walls gray enamel; maid's room and bath on kitchen floor, sleeping porches front and rear of den. Building heated with unit gas system; double garage with man's room over same. In comparison with prevailing prices, this property is worth over $35,000. This is a wonderful buy.

RELIANCE REALTY CO.,
720 Security Bldg. Phone 82206.

FOR SALE—WISHIRE HOME.
2-story, 10-room, plastered inside and out. Spanish arch, tile roof, 3 baths, 4 home sisters, piano, furniture and refrigerator if appreciate. $22,500. Terms. Open daily for home. MR. FORD, 701 So. St. Centre st.

FOR SALE—

See it today, 2 to 5 p.m., bungalow, 6 rooms, 2 bedrooms, 2 baths, 72-foot lot. Price $6,250. 222 S. GRAMERCY PL. 58417.

FOR SALE—6-room house, just finished, 4 blks. W. Adams near Western. $4250, $500 cash, balance monthly. See MRS. ROBERTSON, 1265 W. Adams, West 1446.

FOR SALE—By owner, a bargain. Must sell immediately to close estate. 7-room modern bungalow, hardwood floors throughout, built-in features. Fine location, 113 S. GRAMERCY PLACE. Holly 2005.

FOR SALE—$11,000, new Wilshire home. Will lease if not sold quickly. BUILDER AND OWNER, 19619

FOR SALE—By owner, modern 6-room bungalow, 3 bedrooms, furnace, hardwood floors, other built-in features. $7250. 228 S. LORRAINE BLVD. Wilshire 1966.

FOR SALE—West Adams Heights, well-built 5-room bungalow, hardwood floors throughout, gas range, breakfast set, sewing machine. $3250—$250 cash, balance $30 per month. 2119 W. 23RD ST.

FOR SALE—$56,000, furnished residence, one of the most exclusive sections of the city. 2 W. SUTHERLAND. Phone 58282.

FOR SALE—Just completed 5-room H-to-H-tile colonial bungalow. 2300 HILLCREST DR.

South and Southwest.

FOR SALE—

$5500 ONLY $5500

WORTH $6500.

Excellent bungalow of 6 large rooms, including 3 good bedrooms, strictly modern. Hardwood floors. Large lot with garage. Real location, near Figueroa st., and within easy walking distance of Manual Arts High School.

$2000 OR MORE CASH AS MAY SUIT PURCHASER, REMAINDER $40 A MONTH.

E. R. THRAPP,
810 Merritt Bldg. Eighth and Broadway.
10517—Bdwy. 379. Res. Ph. 548788.

FOR SALE—
SOUTHWEST SACRIFICE BY OWNER.
A REAL GENUINE BARGAIN.
New 5-room Colonial in beautiful New Vermont square, completely finished. 4 beauts. Oak floors throughout. Extra handsome electric fixtures, beautiful mantel. Brooks fast sook. Full size lot and garage.
An especially attractive place. Complete in every detail.
I will sell for only $6750. This is far less than it is worth, but I must sell soon. Come out today to 2007 WEST 41ST DRIVE. This is just east of Van Ness and 2 blocks south of Santa Barbara. Look through the house. If it suits you we will do business with you. If I am not there, phone me at 41-51699.

FOR SALE—25 COLONIAL HOMES. 5-room $5850. 6-room, $6250. Reasonable terms. Best buy in the market. Well built-in neighborhood near city car. Lot 40x145. Modern. W. 58th st. and Wilton Place, southwest section. Attractive exteriors, hardwood floors, fireplaces, breakfast nooks, tiled bath and showers, gas radiators, linen, alley, garages, etc. Further information, inquire of JAMES ELLIS McDONALD, Tract Mgr. Tract office, W. 58th Place and Wilton Place. B.W. 2108 Trust and Savings Bldg. Ph. 114776.

FOR SALE—
ARE YOU PENNY WISE AND POUND FOOLISH?
Stop paying rent! $1,000 cash and $45 per month buys this beautiful 6-room bungalow, 2 bedrooms, sun parlor, garage, cement floors, all rooms and halls finished in every built-in feature, fireplace, hardwood floors, fruit and shade trees. Phone 3467. HARVEY WILSON SOUTHWEST REALTY CO. 4250 Vermont ave. No. 129.

FOR SALE—
BY OWNER.
MODERN 7-ROOM BUNGALOW.
Two bedrooms, den and breakfast nook, oak floors, pergola, garage, cement floor and drive, lawn, fruit, a comfortable home in a fine location. First-class condition; near cars and school.
$2100 CASH. PRICE $4850.
3707 W. 36TH PLACE. Phone 58151.

FOR SALE—Must go East, as soon as possible. Will have to sacrifice wonderful corner; place is property and acre of ground with fruit orchards and 150 chickens, with accommodations for thousand chickens, and 6-room modern bungalow and garage, fully plated with the very latest furniture. Will have to sell to appreciate it. Located in the Southwest. Call Vermont 1586. C. A. REILLY.

FOR SALE—FORECLOSURE SALE. 2 large store bldgs. on W. Jefferson st. Fine business location. Brick and cement bldg., corner 50x100 ft. Rented for $100 per month. Other $40 per month and interest quarterly. This bldg. worth $7000, but must sell today so sets $4500 cash. Also 2 lots on E. 17th st. and 3720 W. JEFFERSON ST. Phone 71913.

FOR SALE—By owner, 2 modern houses and garage on 2 lots; rental $60. Price $4,850. 4 rooms for $25. Will sacrifice, $5200. Corner Grand ave. and 22nd st. Owner at 1206 S. WESTERN AVE.

FOR SALE—Going East, fine new 4-room house, bedders, lot in South Los Angeles, 47th st. car line; $1,000 cash, price $1800; less than cost. 1189½ and 1191½ R.F.D. No. 4. See 904-A. L. BRADSHAW.

FOR SALE—By owner, lovely 5-room bungalow, on-sine, level 50x125 lot. Hardwood floors, fireplace, sunny porch, lawn, garden, fruit, garage. 1 block to car line, 2 blocks to school. Price reduced. Terms. SOUTH 3423-M, forenoon.

FOR SALE—5-room modern bungalow, good garage, all conveniences, tiled bath, fine, 2 rooms on at once. $5000; $1000 down, $50 month. Call at 1044 W. 30TH ST. 21525.

FOR SALE—$5250, $1500 down, $30 a month, buys large 5-room bungalow in fine condition; immediate possession. 9031 S. GRAMERCY PLACE Owner, 61304 or West 3036.

FOR SALE—$500 DOWN, $30 MO.
Stucco, not far from Main st. 5-rm. mod. cottage, fine condition. Good neighborhood. Only $3600. LUCAS, 907 S. Hill. 67806.

FOR SALE—
SPECIAL BARGAIN
$800 CASH—BALANCE EASY
6-room modern bungalow, built-in features, corner lot, 2301 W. 29th Place. Phone 12448.

FOR SALE—Owner must sell 5-room bungalow and garage. Never occupied. Hardwood floors throughout, tiled bath and shower, concrete basement. Located in Vermont Square district. Call 1561. C. R. PYLE CO., 402 San Fernando bldg.

WANTED — IF YOU HAVE ANYTHING TO RENT THE PATT REALTY CO. CAN RENT IT FOR YOU. CALL AT 8751 HOLLYWOOD BLVD. HOLLYWOOD 29098, 29045.

FOR SALE—Auction, MacDONALD AND ANDREWS, sells Wednesday, January 26 at 2 p.m., on premises, 1316 N. Mariposa ave., north of Fountain ave. Key in position, no reserve. Further information at office, 515 N. WESTERN AVE. Phone 58787.

FOR SALE—Two large residence lots adjoining, high and level; be very choicest district. West Hollywood; $75 front foot.
J. E. CARROLL, owner.
577315 1614 Hudson ave.

FOR SALE—In one of best locations in Hollywood. Bungalow court. Lot 50x150, improved with nine new Modern bungalow and an 8-room house, double garage. Rent $200 a month. Price $20,000; terms to suit. Owner, 1520 E. BRONSON AVE.

TO LET—HOLLYWOOD RENTALS.
Flats, bungalows, large residences.
Phone 61-3000. Miles Dista.
DIETZ-HARTWELL CO.
6716 Hollywood Blvd.

FOR SALE—
Trustee's sale of new 7-room colonial bungalow in Hollywood, terms. Make offers to trustee, no matter how low—you may get it. Here is opportunity. 1482 NORTH ALEXANDRIA ST. Hollywood car.

WANTED—IF YOU WANT TO BUY, SELL OR RENT HOLLYWOOD PROPERTY,
SEE MRS. MAINE.
6608 HOLLYWOOD BLVD. TEL. 577278.

FOR SALE—
HOLLYWOOD RENTALS.
6772 Hollywood Blvd. Phone Holly 4290
Let your rentals with us.

FOR SALE—By owner, 5-room bungalow, corner HIGHLAND AVE. and ODIN. Modern features. $5,250, north of Sunset Blvd. Holly 1503.

FOR SALE—Unfinished 6-rm Colonial bungalow, beautiful foothill outlook, near Vermont and Los Feliz Blvd., reasonable terms. Call Sunday, 1324 Alexandria ave. OWNER, 412 Wesley Roberts Bldg. 67604.

FOR SALE—New bungalow $6250 terms. 1 block to car line. 1451 LONGWOOD ST or call or write full information, SELAY.

TO LET—UNFURNISHED NEW 5-ROOM ENGLISH BUNGALOW WITH SUN PARLOR, WALL LAUNDRY, AUTOMATIC WATER HEATER, TILE SINK, TILE BATH, SHOWER, A REAL HOME, $30. LEASE. 6242 CHURCHER AVE., NEAR 1200 BLOCK, VINE STREET.

FOR SALE—$500—DOWN—$500.
A 5-room bungalow in Central Hollywood, newly decorated throughout, in best condition. Lot 50x150, shrubbery, fruit trees, etc. This house is not only reduced, but it can be handled for only $500 first payment. Price $4200.
NORTON & BUNCH, 6308 Hollywood Blvd. 579922.

FOR SALE—ONLY $5850.
$1000 now, then $40 month, same as rent. This cozy bungalow is on a pretty Hollywood thoroughfare; perfectly new, containing all modern features. The lot is 45x150 feet; fronts east. Call today, any hours, for this. HAHN REALTY CO., 597681.
1006 SANTA MONICA BLVD. cor. Western ave.

FOR SALE—Nice bungalow, 5 large rooms in choice Hollywood residence district. This home is modern in every respect. Price $13,500. OWNER. Phone 57148.

HOUSES—For Sale.

South and Southwest.

FOR SALE—6-room modern bungalow, at once. Lot 40x180. $2pd at near Vermont. South 1900. Call 5222 MONETA AV.

FOR SALE—10-room house and 4-room bungalow. 252 W. 25TH ST. Good income. $4500. Vermont 6467 or Vermont 4021.

FOR SALE—New 5-room bungalow in Rogers Park. Price $4,250; $1 cash, $1 mo. Call 20151. 6370 S. VERMONT.

East and Southeast.

FOR SALE—

$4500. $4000.

AT COST.

5-room new colonial just being completed. Hardwood floors, artistic brick fireplace, beveled plate mirror in buffet, with all built-in features, necessary to make a modern and comfortable home. Terms: $500 cash, first mortgage of $2000 at 7 per cent. Total deal for $2500 at 7 per cent. Payable $30 per month including interest on T. D.
J. H. HALL,
Phone South 1261. 1 E. 9th st.

FOR SALE—Modern 6-room house, large size, lot 50x150. 1152 E. 40th st. $3600, $1400 cash, balance terms. Owner, 1206 EAST 42ND ST.

North and Northeast.

FOR SALE—$4500 price completed, 5-room bungalow on sightly lot near yellow Garvanza cars. Has 2 nice sunny bedrooms, built-in features and hot and cold water and bath fixtures with hot and cold water and large basement under rear of house. Can rent for $45000 per month. Owner, 5001 Monte Vista st. Phone Gar. 5211.

FOR SALE—$3750, new, partially completed 4-room bungalow on high, sightly lot near Hollywood car. Bath, electric lights installed. Buyer can finish interior of other rooms to suit. Can sell this for $500 down, balance $30 per month. Move in. MYERS LAMB CO. Car. 521.

FOR SALE—5-room house arranged for 3 rooms and bath on rear. $2700. $700 cash. Ordena ave. 1½ Rowlaws Place, block south to 5023 ECHO ST.

Furnished Houses.

FOR SALE—

FURNISHED HOME
In loveliest Southwest section, 8-room bungalow in beautiful condition. Hardwood floors throughout, built-in buffet, cupboards, furniture just what a handsome home requires, including piano, sewing machine, silver, linen, silver, bedding, cut glass, etc. This is a great bargain for home refined family. Price is low and terms easy. Call WILSHIRE 1602 for appointment.

FOR SALE—
LOST FURNISHED HOME,
NORTH WILSHIRE
4-room bungalow, nicely furnished, all built-in features, old ivory and beautiful paper, mahogany and oak furniture, handsome piano, all for discount of $1000 cash. 2 blocks from State University. Will sell unfurnished, $4,000. Wilshire 1302 for appointment to see it. 4038 MARATHON ST., 1 block from Vermont and 36th st.

FOR SALE—Furnished 5-room bungalow, immediate possession, 6 large rooms, $5800. If home finished would be worth $6500. Lot 50x150. Price includes piano. No commissions. 2481 LACLEDE AVE., between Parker & Near San Fernando Blvd. Glendale. Elliott 1715-J.

FOR SALE—$2000, cozy 6-room cottage, all modern improvements, tiled bath, fine lawn, large fruit trees, big store house, chicken yard and garden space. Easy terms. Furnished if desired. 1747 W. 36TH ST. Owner.

FOR SALE—By owner, $1500 cash, immediate possession, 5-room bungalow, garage, fine soil, 3 bedrooms, hardwood floors, floor furnace, garage, cement driveway. Phone WEST 1809.

FOR SALE—Beautiful furnished home, 6-rooms, bungalow; hardwood floors, sleeping porch, garage. 2901 W. 30TH West 52284.

FOR SALE—Completely furnished 5-room bungalow, sleeping porch and garage. Call 5546 SAN PEDRO ST., or phone 24020.

HOLLYWOOD—
For Sale, Exchange, Wanted, To Let.

FOR SALE—
HOLLYWOOD SPECIAL BARGAIN.
$1000 DOWN.
BALANCE LESS THAN RENT.
$6500—WORTH $7500.
NEW 5-ROOM BUNGALOW.
Located high and dry with wonderful view of surrounding country and close to schools, stores and car.

$1000 DOWN.
BALANCE LESS THAN RENT.
$6000—WORTH $8000.
NEW 6-ROOM BUNGALOW.
Patio, built-in features, tile bath, hardwood floors throughout, close to schools and car.

$6250, EASY TERMS.
New 5-room bungalow. Tile bathroom floor and sink, open fireplace, built-in features, all oak floors.

$7500, WORTH $8500.
New 7-room Spanish; close to stores, schools and car. Easy terms.

$10,500, WORTH $12,500.
Small payment down. New 7-room Spanish. Must be seen to be appreciated.

HOLLYWOOD LOT BARGAINS.
$1050—$250 down, $25 per month.
$1100—50x190.
$1200—50x180, easy terms.
$1250—Corner, easy terms.

J. A. McHENRY, 7509 Sunset Blvd.
Phone 57148. Open Sunday.

HOLLYWOOD HOME BARGAIN.
By owner. My splendid 2-story home between Hollywood Blvd. and Franklin ave. near Highland; 8 rooms and sleeping porch; one of famous Los Cardens. Faces south, giving wonderful oceanward view, with unobstructed mountain view background. Lot 85x210 ft., a young farm. Fine lawn, rose arbor, cement driveway and other ornamental shrubs and trees galore. Also full bearing orange, lemons, grapefruit, figs, peaches, plums and prunes. This home has 5 large rooms, sleeping porch, 2 baths, extra lavatory, cement basement, furnace and hot water heater. Was built just before the war, is an unusually heavy construction and of materials absolutely unobtainable today, such as hammered brass fixtures, select grained cedar, mammoth fireplace, plate mirrors, etc. In fact a real craftsman's house. This home has been held at $17,000, but I desire to sell quickly and any offer will be considered. Call owner for appointment to see.
PHONE 577314.

FOR SALE—

EXCEPTIONAL
WEST HOLLYWOOD BUNGALOW.

In all Hollywood there is no finer bungalow than this one, containing 7 exceptionally large rooms, bath and large built-in shower have full tiled walls and floors. Basement, splendid gas floor furnace, 3 sleeping porches, 2-car garage, 60-foot lot. Near schools, 5c car line and business section. You will agree that this property is really worth the price asked. Ask Mr. Worthington for further particulars.

DIETZ-HARTWELL CO.
6716 HOLLYWOOD BLVD.
579093.

FOR SALE—
$40,000
MAGNIFICENT FOOTHILL RESIDENCE.
One of those magnificent white plastered residences in the most exclusive section of the Hollywood foothills, commanding an unobstructed view of Los Angeles valley and residence districts; contains 11 rooms, 3 baths, 2-story garage, etc.; exceptionally large lot; excellent renovation you could wish for, surrounded by elegant homes of greater value. Shown by appointment only.

WRIGHT-CALLENDER-ANDREWS CO.,
Residence Property Dept.
RALPH O. WILLIAMS, Manager.
10763. 403 Story Bldg. Main 8040.
Established 1897.

FOR SALE—
HOLLYWOOD.

BEAUTIFUL 6-ROOM BUNGALOW, OVERLOOKING HOLLYWOOD. ALL LARGE ROOMS. LIBRARY HAS CASED FOR 500 BOOKS, WINDOWS AND DOUBLE STRENGTH GLASS. PLATE GLASS WINDOWS IN LIBRARY. RUGS GO WITH THE HOUSE. This home is worth $10,000. The first offer of $8500 gets it.

DURKEE & HOLMES REALTY CO.,
Phone 557701.
3507 Sunset Blvd.

FOR SALE—
BARGAIN, NINE-ROOM HOME.
Admirably located near Franklin, west of Western, well built An 1915, stucco, with broad cement terraces, pergolas and lawn effects, sunny rooms and halls, ideally arranged for comfort and convenience. All hardwood floors, furnace, automatic heater, ouatra toilet and lavatory and attractive features. Owner going to Europe. Phone Mr. Clark.
FRANK MELINE CO.,
6777 Hollywood Blvd., at Highland.

FOR SALE—BUNGALOWS.
6 rooms on La Brea, $7600.
6 rooms on Leland Way, $8250.
6 rooms on Gower, $7750.
6 rooms on Seward, $6250.
5 rooms on Bronson, $5250.
All new, not yet built. Act at once! Very easy terms. Let us show you and compare them with others you have seen. List your Rentals here. We write all kinds of Insurance.
CAVANAUGH REALTY CO.,
6756 Hollywood Blvd.

FOR SALE—Owner, positively returning East offers his furnished 6-room colonial; hungalow in good location, at a figure that will move it at once. Electric mahogany player piano worth $1900, Edison phonograph, threequarter bed, dresser, chiffonier, dining table and chairs, everything A-1. Best materials used throughout in building; fireplace and other features. Shown by appointment only. Call owner, 1 to 5 p.m. today.
$10,500
NORTON & BUNCH, 6308 Hollywood Blvd.
579922 579923

FOR SALE—
REDUCED FROM $14,500 TO $11,800.
This beautiful 7-room bungalow is filled with architecture located on one of the choicest residence boulevards in Hollywood. This house has been built about one year, and has all the modern conveniences; three bedrooms, two large sleeping porches, two tile baths with shower, large lot, shrubbery, garage, etc. For further information, call Hollywood 2741, and ask for Mr. Strange.
FRANK MELINE COMPANY,
6777 Highland Blvd. at Highland ave.

FOR SALE—

SATISFACTORY
HOME OF HOMES
CAVANAUGH'S
REALTY COMPANY,
6756 HOLLYWOOD BLVD.

FOR SALE—BY OWNER.
A bungalow in Central Hollywood, six rooms, bath and shower; three bedrooms; hardwood floors, beam ceilings in the living room; floor furnaces; special built-in features; cement porch, garage, lawn sprinklers; fruit and flowers. One block from Hollywood car line. PHONE 57301.

FOR SALE—BY OWNER.
FOR INCOME AND HOME.
Two good bungalows on one lot — both strictly modern. One the ideal 5-room and four-room, the larger one is completely and well furnished. Income $175. Two 4-room (partly furnished) flats, $10.00. $2500 will handle.
NORTON & BUNCH,
6308 Hollywood Blvd.
579922 or 577469.

FOR SALE—YOUR CHANCE.
Don't miss it. Going east, must sell this week; my beautiful 5-room bungalow, furnished or unfurnished, in best Hollywood residential section; beautiful flowers, trees and shrubbery; garage, cement driveway; also small detached house and sleeping porch; reasonable offer accepted; on premises all time.
2462 BEACHWOOD DRIVE.
Hollywood bird. car to Gower st.

FOR SALE—By owner, beautiful new colonial bungalow, in heart of Hollywood. Fine location, splendid mountain view, plate-glass windows, oak floors, breakfast nook, tile bath, Ratcheider tile mantel, southern gum living and dining-room, built-in buffet. 6612 HOMEWOOD AVE. Sunset to Cahuenga, two blocks south.

FOR SALE—By owner, Groom Ridden villa, just completed, artistic in design; hand-somely decorated. This house and the price will appeal to anyone wanting a nice home 6521 HOMEWOOD AVE., between Seward st., 2 blocks south of Sunset Blvd. Open for inspection Sun it today. Owner on ground.

FOR SALE—
HOLLYWOOD
7-room bungalow, dining-room and kitchen in mahogany finish, three cement porches, screened kitchen cellar with icebox, garage, built 4 years, $5500 cash, balance terms. Owner 9000 BLACK BLDG.

FOR SALE—5-room residence, large washing machine, fruit trees and berries, price $4250, automatic hot water heater, garage, fruit and shade trees built 3 years. Could not be duplicated for $2000 more. My price $3900, terms. Bound to increase in value. Investigate. 4412 FINLEY AVE. Holly 1407.

FOR SALE—ON RENT PLAN.
$2000 cash and $3250 a month buys nice new 7-room bungalow, near high school; all hardwood floors, fireplace, price $6750.
A. CLARK PATCHIN,
1754 Cahuenga.

FOR SALE—2-story 6-room modern house, choice Hollywood property, ready for rent, on corner lot, about 40x155 feet. Big enough for another house. Property will pay from car line and school. Bargain for cash. No agents. Call HOLLY 2800.

FOR SALE—BUILDING PACIFICK.
$120 FRANKLIN AVE.
New modern factory, 4 rooms, with entrance hall, 4 bedrooms, tile bath and sink, basement and garage. By owner. Terms between Wilcox and Normandie.

FOR SALE—BY OWNER. NEW 4-ROOM DOUBLE BUNGALOW THAT LOOKS LIKE PRIVATE RESIDENCE. BUILT RIGHT. PRICE RIGHT. EASY TERMS. 6225 LEXINGTON AVE.

FOR SALE—BY OWNER.
Immediate possession. My 7-room Hollywood bungalow, wonderful big living-room and large win parlor, hardwood floors, fireplace, tile bath, sleeping porch, $5,000 down, will handle, balance like rent. 5827 VIRGINIA AVE.

FOR SALE—1½ lot south of Olive on Clinton. $1,200. OWNER. Phone 57148.

HOLLYWOOD—
For Sale, Exchange, Wanted, To Let.

TO LET—½ OF NEW DOUBLE BUNGALOW THAT LOOKS LIKE PRIVATE RESIDENCE; 2 ROOMS WITH ALL MODERN CONVENIENCES $75. 6627 LEXINGTON AVE.

GLENDALE—
For Sale, Exchange, Wanted, To Let.

FOR SALE—$3500 BY OWNER, four-room bungalow, 3-room block from car line and school. Easy terms.
ALSO 8-ROOM HOUSE, double garage on car line, $6500. Furniture if wanted, $7500.
ONE 7-ROOM HOUSE, hardwood floors, garage, two blocks to car line, $4500, $2400 cash, balance to suit purchaser. Or will exchange for clear lot, value to suit. See me at 612 E. Orange Grove ave. Phone Glendale 2370-W.

FOR SALE—
7 acre, 5-room modern house and garage, well equipped for chickens. Plenty of fruit and flowers. A fine little home for old couple or small family; this must be seen to be appreciated. $1800 will handle this. Call 60175. Ask for Mr. Dillmeier.
P. NEWPORT COMPANY,
200 Central Bldg., Hath and Main.

FOR SALE—SEE, THIS. Cozy 5-room bungalow on good street, newly decorated inside and out, screened sleeping porch, cellar and garage, 10 bearing fruit trees, for $3800; terms, or for near offer, by owner. Residence 491 N. MARYLAND AVE., Glendale, or phone Hawthorne, Glendale 1253-J, after 5 p.m.

FOR SALE—TWO BEAUTIFUL HOMES, situated on corner of ground, 5 and 6 rooms, 5-8 H.W. throughout, automatic water heater, double garages, chicken equipment, on main boulevard. Will finance $40 a month.
WOOD & BRENT, Agents for
Colonial Building Co.
713 Lankershim Bldg. 2nd and Spring sts.
Wilshire 504. 66188.

FOR SALE—WILSHIRE SACRIFICE
FORECLOSURE SALE.
OWNER GOING TO CANADA SAYS.
SELL THESE LOTS AT ONCE.
$2500—Lot 50x150, Wilshire.
$2500—$2500 cash, 75x150, cor. on Western ave.
$4500—$1800 cash, 66 feet on Western ave.
$3400—60 feet on Wilshire blvd. Bargain.
$2500—$1500 cash, business lot, only $2500 will handle. See DONAHUE, 5050-21. 2700 Wilshire blvd., cor. Berendo.

FOR SALE—

$75 DOWN.
$15 A MONTH.

Will secure you deed to a lot in restricted residence district in Los Angeles. We will build you a home, if you desire, or you may buy a vacant lot. Both have city water, gas, or phone Elliott, 1806. GUY M. RUSH CO., 320 Story Bldg. Broadway 24.

FOR SALE—SOUTHWEST LOTS.
ON PAVED STREETS.
ALSO IRRIGATED.
CITY FARMS, 50x200 FT.
CREATE YOUR OWN SOCIETY EVENT.
COME, PLANT YOUR GARDEN AND FRUIT.
FOR THE SPRING SEASON IS HERE.
$50 to $150 per lot. $10 per month.
Build temporary home, save rent. Race to perfection of city. Near city schools to fare. TRACT OFFICE, 6121 Vermont ave.

FOR SALE—UNRESTRICTED.
WEST 12TH ST. VERMONT AVE.
WEST 12TH ST.
Being third lot west of Union ave. in south side of 12th st. Price $1,250. Cash $250; balance $30 per month. Phone 60592.

FOR SALE—EAST MONEY.
I have a quarter section right in the town of Van Nuys which I can sell for $800 at $9 per month. You must act quick. A. P. HASPINGER, 219 I. W. Hellman Bldg. Phone 12933.

FOR SALE—
FIGUEROA ST. BARGAIN.
$27,500 will handle this 66-ft. $500 a ft. frontage. See MR. FOX, W. ROSS CAMPBELL CO., 631 S. Spring. 10529.

FOR SALE—
BIG PIECE OF GROUND.
20,700 SQ. FT. READY FOR THE PLOW. ON IMPROVED STREETS; CITY WATER; 5c CAR LINE. ONLY 22 MINUTES RUNNING TIME FROM BUSINESS CENTER; FINE SOIL; WELL DRAINED LOCATION; BEAUTIFUL VIEW OF MOUNTAINS. PRICE FOR A FEW DAYS $1015; $125 CASH, BALANCE $10 PER MONTH AND INTEREST. SUITABLE SITE FOR A BUILDER, A TEMPORARY HOUSE OR USE AS A TENT AUTO CHICKEN AND RABBITRY. WITH THIS LOT WE GIVE GARDEN PAY FOR THE LAND.
FOR 24 HOURS ONLY. SEE MR. OWNER.
237 SPRING ST., ROOM 317.
OR PHONE BROADWAY 1272.

FOR SALE—
Bur now—Build later.
Beautiful Richmond Hill.
First and New Hampshire sts.
All improvements in and paid. Best schools; 15 minutes from Broadway.
WOOD & BRENT, Agents for
Colonial Building Co.
713 Lankershim Bldg. 2nd and Spring sts.
Wilshire 504. 66188.

FOR SALE—Owner, positively returning East offers his furnished 6-room colonial; hungalow in good location, at a figure that will move it at once. Electric mahogany player piano worth $1900, Edison phonograph, three-quarter bed, dresser, chiffonier, dining table and chairs, everything A-1. Best materials used throughout in building; fireplace and other features. Shown by appointment only. Call owner, 1 to 5 p.m. today.
$10,500
NORTON & BUNCH, 6308 Hollywood Blvd.
579922 or 577469.

FOR SALE—
$75 DOWN.
$15 A MONTH.

Will secure you deed to a lot in restricted residence district in Los Angeles. We will build you a home, if you desire, or you may buy a vacant lot. Both have city water, gas, or phone Elliott, 1806. GUY M. RUSH CO., 320 Story Bldg. Broadway 24.

FOR SALE—SOUTHWEST LOTS.
ON PAVED STREETS.
ALSO IRRIGATED.
CITY FARMS, 50x200 FT.
CREATE YOUR OWN SOCIETY EVENT.
COME, PLANT YOUR GARDEN AND FRUIT.
FOR THE SPRING SEASON IS HERE.
$50 to $150 per lot. $10 per month.
Build temporary home, save rent. Race to perfection of city. Near city schools to fare. TRACT OFFICE, 6121 Vermont ave.

FOR SALE—UNRESTRICTED.
WEST 12TH ST. VERMONT AVE.
WEST 12TH ST.
Being third lot west of Union ave. in south side of 12th st. Price $1,250. Cash $250; balance $30 per month. Phone 60592.

FOR SALE—EAST MONEY.
I have a quarter section right in the town of Van Nuys which I can sell for $800 at $9 per month. You must act quick. A. P. HASPINGER, 219 I. W. Hellman Bldg. Phone 12933.

FOR SALE—
FIGUEROA ST. BARGAIN.
$27,500 will handle this 66-ft. $500 a ft. frontage. See MR. FOX, W. ROSS CAMPBELL CO., 631 S. Spring. 10529.

FOR SALE—LOTS.
Don't buy lots to build on. $295 cash and only $5 weekly buys a cozy home and big, beautiful lot. Monets-Manchester car to 112th and South Main be auto. Open every day and all day Sunday.

FOR SALE—Fine lot in Glassel Park. Will sell for quick sale. $525 cash, including 2 room furnished temporary home on rear of lot 2953 W. AVE. 34, Eagle Rock car.

FOR SALE—Vermont frontage 75 ft. near University, $3400; also 50 ft. closer in to University, $2100. 1029 N. VERMONT.

FOR SALE—BEAUTIFUL LOT VICTORIA PARK TRACT 50x122, 31-ft. OFF PICO. MAKE OFFER. SEE OWNER, CHAMBER OF COMMERCE, PHONE 15820.

FOR SALE—Great bargain. Acre lot, beautiful building site, fine value, handle city limits on Pico. 7 acres to select from. JOHN H. AVE. 31150 or Main 8200.

FOR SALE—Large lot, nothing down, easy payments; temporary buildings permitted. Also modern 4-room plastered bungalow, only $1650. Owner, VERMONT 2791.

FOR SALE—A great chance. Glendale Los Angeles City lot, $100; total purchase price takes it. MERROW, 738 S. Grand.

FOR SALE—Lot, West side, on Park View, 50 by 150 feet for large home, only $1150. Must sell give terms. Call HARPER, 67451.

FOR SALE—Beautiful corner lot, Hunting-ton Park addition, 50x150 feet, $1000 cash for bungalow court lot 158x145. $1000.

FOR SALE—Well located lot near Sunset Blvd. $2000, will take diamond as part payment. See owner, 1012 Bryson Bldg.

FOR SALE—Wilshire district, lot on 8th ave. near 8th st. 60x140. Bargain $2300 OWNER, 2028 Wilshire blvd.

FOR SALE—Special bargain, Hollywood way lot, $1250, 50x150, Coronado near Sunset. Terms. Bargain, 210 Douglas Bldg.

FOR SALE—Lot on Main st. near 71st. Bargain $1250 OWNER, 28321.

FOR SALE—Bargain, 50 lots for investors. Flower ave. Court. See agents.

FOR SALE—Lot 50x150, 4th st. and Lake, Echo Park; terms. Owner, 1253 Bonnie Brae.

FOR SALE—$15,000 equity in 87 lot near Vermont. Will take Ford car. Owner, 1029 N. Western ave. Phone 54253 evenings 41171.

FOR SALE—10 fine lots, all improved, at $675, near Ralph's grocery. Price $1150. Near car. 20 minutes ride to Broadway. Build a home, pay rent to yourself. Lunch privileges. Agents on property. Apply to Richardson, Station in Los Angeles, see MR. FAY, 3d and Benton Aves., or call 709 Bonnie Brae. Phone 21102.

FOR SALE—EAST MONEY.
I have a quarter section right in the town of Van Nuys which I can sell for $800 at $9 per month. You must act quick. A. P. HASPINGER, 219 I. W. Hellman Bldg. Phone 12933.

FOR SALE—
FIGUEROA ST. BARGAIN.
$27,500 will handle this 66-ft. $500 a ft. frontage. See MR. FOX, W. ROSS CAMPBELL CO., 631 S. Spring. 10529.

FOR SALE—LOTS.
Don't buy lots to build on. $295 cash and only $5 weekly buys a cozy home and big, beautiful lot. Monets-Manchester car to 112th and South Main be auto. Open every day and all day Sunday.

FOR SALE—Fine lot in Glassel Park. Will sell for quick sale. $525 cash, including 2 room furnished temporary home on rear of lot 2953 W. AVE. 34, Eagle Rock car.

FOR SALE—Vermont frontage 75 ft. near University, $3400; also 50 ft. closer in to University, $2100. 1029 N. VERMONT.

FOR SALE—SUBDIVISION LOT VICTORIA PARK TRACT 50x122, 31-ft. OFF PICO. MAKE OFFER. SEE OWNER, CHAMBER OF COMMERCE, PHONE 15820.

FOR SALE—Great bargain. Acre lot, beautiful building site, fine value, handle city limits on Pico. 7 acres to select from. JOHN H. AVE. 31150 or Main 8200.

FOR SALE—Large lot, nothing down, easy payments; temporary buildings permitted. Also modern 4-room plastered bungalow, only $1650. Owner, VERMONT 2791.

FOR SALE—A great chance. Glendale Los Angeles City lot, $100; total purchase price takes it. MERROW, 738 S. Grand.

FOR SALE—Lot, West side, on Park View, 50 by 150 feet for large home, only $1150. Must sell give terms. Call HARPER, 67451.

FOR SALE—Beautiful corner lot, Huntington Park addition, 50x150 feet, $1000 cash for bungalow court lot 158x145. $1000.

FOR SALE—Well located lot near Sunset Blvd. $2000, will take diamond as part payment. See owner, 1012 Bryson Bldg.

FOR SALE—Wilshire district, lot on 8th ave. near 8th st. 60x140. Bargain $2300 OWNER, 2028 Wilshire blvd.

FOR SALE—Special bargain, Hollywood way lot, $1250, 50x150, Coronado near Sunset. Terms. Bargain, 210 Douglas Bldg.

FOR SALE—Lot on Main st. near 71st. Bargain $1250 OWNER, 28321.

FOR SALE—Bargain, 50 lots for investors. Flower ave. Court. See agents.

FOR SALE—Lot 50x150, 4th st. and Lake, Echo Park; terms. Owner, 1253 Bonnie Brae.

FOR SALE—$15,000 equity in 87 lot near Vermont. Will take Ford car. Owner, 1029 N. Western ave. Phone 54253 evenings 41171.

CITY LOTS and Lands for Sale.

FOR SALE—
ALL BARGAINS
RESTRICTED WILSHIRE LOTS.

$2250—One block from Wilshire Blvd., close to Western ave. Only a few left.
$2500—Adjoining Fremont Place on high point 60x150. 1½ story restrictions. Bargain.
$2450—Corner st. Close to Norton, just a step from Wilshire Blvd. 85x135.
$2500—Corner lot, close to Wilshire district; $1000 under value.
$2750—60x125 Wilton Place, close to Wilshire Blvd. 80-ft. frontage. 2 blocks from car line and business section. Fine.
$3000—One block from Western ave. Close to Wilshire Blvd. 80-ft. frontage. 2 blocks from car line.
$3150—50x140, highest class bungalow district. One block from car line.

For other bargains in Wilshire restricted lots, see owner, call Mr. Scott or Mr. Johnston, with
KIRLIN & GRANT
REALTORS. Wil. 2064.
WILSHIRE BLVD., AT WESTERN AVE.

FOR SALE—

OCCIDENTAL COLLEGE DISTRICT.
CITY LOTS, ACREAGE.
ALSO 5 ACRES, 2 ACRES.
EASY TERMS.
With or without improvements.
Come out and we will show you how to work out a wonderful little home and garden.

FINE SCHOOLS.
5c CAR FARE.
Take Eagle Rock car north on Riley, or York Blvd. car north on Spring. Get off at Tract Office, Occidental College.
If by auto go north on Figueroa and turn west on York Blvd. to tract office.

WESLEY ROBERTS CO.,
Phone us Garvanza 2153, 1398 or 39580.

FOR SALE—
BIG PIECE OF GROUND.
20,700 SQ. FT. READY FOR THE PLOW. ON IMPROVED STREETS; CITY WATER; 5c CAR LINE. ONLY 22 MINUTES RUNNING TIME FROM BUSINESS CENTER; FINE SOI

PASTOR STICKS TO THEFT STORY.

Urged by Wife and Brother to Tell Whole Truth.

Four Hours' Grilling Fails to Shake Prisoner.

Little Progress in Clearing Up Big Mail Robbery.

[EXCLUSIVE DISPATCH.]

MOUNT VERNON (Ill.) Jan. 23. Four hours of persistent questioning, in which his wife and brother joined with Federal officers, failed tonight to break down questionable points in the confession of Guy Kyle, Mount Vernon's preacher-bandit.

The unsuccessful grilling left the method in the theft of the registered mail pouch with its $212,000 booty still shrouded in mystery, and accomplices, if indeed there are any, still at large. It resulted in the announcement that Kyle will be taken to Centralia tomorrow to be arraigned before Federal Commissioner Featherling. It is planned then to take him to Danville to await Federal trial, while inspectors continue to investigate here.

Following his second long ordeal, the prisoner was taken under guard to his old home in the rear of the automobile sales and repair shop where he had hidden half of his stolen fortune, and was allowed to bid his family goodbye.

PAY PRICE FOR SINS.

"Father, as a last request, tell them all about it," pleaded Mrs. Kyle. "Don't think that by holding back some of the truth you can shield us. We will stand by you to the end in everything. Repent, and pay the full price for your sins. You know that none of your family knew about this money and that our need now is to have everything cleared up and all of the guilty ones punished."

"I have told the whole truth," said Kyle, doggedly. "There is nothing more to be told."

Then he turned to Charlie Brown, former deputy sheriff, who also worked in his first garage, and asked him to carry on the automobile repair business in order to keep the family from want. Brown promised to see Loren Williamson, Kyle's partner, and to take care of the shop work.

Further statements by Loren Williamson today strengthened the investigators' belief that Kyle worked single-handed.

FIND NEW WITNESS.

A new witness was also found in the person of Edward Brown, night man at the livery stable at the rear of the postoffice, who declared that for a week before the robbery he had noticed Kyle come out of the back door of his place early each morning and watch the loading of the ancient wagon which carries the mail. He was not on hand, however, on the day of the robbery.

Kyle's brother, Stephen, who arrived today to make plans for the family's future, was bitter in his denunciation of the "backslider." He heard Kyle's confession from his brother's lips and accused him of holding back part of the story. He then demanded that the investigators check up every statement the prisoner has made connecting Williamson with guilt and to press the charges.

Inspector Ray W. Hitchcock late tonight said that he had failed to find positive evidence linking the prisoner with the old mail robbery or further evidence of Williamson's guilt. Inspector Rider returned tonight from St. Louis and took up a personal investigation of the former mail thefts, using the marked tools found in Kyle's shop as the basis for his search. Inspectors denied that Williamson had been used as an "under-cover" man to help check up the mail mystery.

VIGIL LIGHTS WILL BURN FOR HARDING.

SYMBOLIZE PATRIOTIC PRAYERS FOR GUIDANCE—APPEAL MADE TO CATHOLICS.

[BY A. P. NIGHT WIRE.]

WASHINGTON, Jan. 23.—Vigil lights, symbolizing patriotic prayers for the guidance and support of President-elect Harding, when he takes office, will be burned from March 3 to 8 in the national shrine of the Immaculate Conception at Brookland, D. C., according to announcement of the Rt. Rev. Thomas J. Shahan, rector of the Catholic University. A special appeal has been issued to Catholics to participate in the acts of national devotion symbolized by the lights.

"Never were wisdom and courage more needed by the head of our great American democracy," said Bishop Shahan's appeal. "Every Catholic ought to offer on that day (March 4) the earnest prayer that God will guide our Chief Executive wisely and well."

FEAR OF DEMOCRACY SHOWN BY SOVIETS.

[BY A. P. NIGHT WIRE.]

WASHINGTON, Jan. 23.—Making public yesterday reports of the proceedings of the Communist International at Moscow last summer as printed in Russian soviet newspapers, the State Department prefaced it with a statement that an "obvious fear of democracy" was noted in the speeches at the congress.

"Enlightened liberalism is the obstacle which these Communists see to the success of their project," said the department's statement.

LEGAL NOTICES.

NOTICE OF ANNUAL MEETING OF THE STOCKHOLDERS OF THE CALIFORNIA FRUIT GROWERS' ASSOCIATION, INC.

Notice is hereby given to the stockholders of the California Growers' Association, Inc., a corporation, organized and existing under the laws of the State of California, that the annual meeting of the said stockholders will be held at the Mason Hall of the Mercie Art Studio Building, 231 S. Hill st., in the City of Los Angeles, California, on Tuesday, the first day of February, 1921, at 10 o'clock a.m. for the purpose of electing directors for the ensuing year and for the transaction of such other business as may properly come before the meeting. J. C. HILLS, Secy.

TO WHOM IT MAY CONCERN: Emma Stevenson has sold her one-third interest in the Livingston Cut-rate Fruit Exchange to Isa of Livingston, and will not be responsible for any bills contracted by above firm after this date, January 21, 1921, or any outstanding bills. EMMA STEVENSON.

BOYS PROTEST TO CHIEF OF POLICE.

[LOCAL CORRESPONDENCE.]

VENICE, Jan. 23.—Venice police headquarters was the scene of an indignation meeting this morning when an informal committee of small boys waited on Chief of Police William Loomis and asked him to help find the man who poisoned their dogs.

That the man is entirely necessary in the general scheme of things was the boys' verdict, who heaped upon his unknown head such phrases as "scurvy," "yap" and "nut."

The Chief made it known to the grief-stricken lads that efforts will be made to find the destroyer of doggies. This is the first time that poison has been spread to any extent in Venice and is believed to be limited to a certain section of the city.

SENATE TO VOTE ON PACKERS' BILL TODAY.

TEN-YEAR-OLD CONTROVERSY LIKELY TO BE SETTLED; DIVISION ABOUT EVEN.

[BY A. P. NIGHT WIRE.]

WASHINGTON, Jan. 23.—A vote in the Senate on the packer bill tomorrow will start a week promising unusual activity.

After ten years' of agitation and controversy over government regulation of the meat packing industry and other phases of live stock marketing, the vote on the regulatory bill is set for 4 p.m. in the Senate, which is said to be almost evenly divided. Debate on the Fordney emergency tariff bill, now "unfinished business" in the Senate, is planned this week but appropriation bills in preparation may interfere.

Republicans plan to push the appropriation measures, some of which are about ready for the Senate. Hearings on the House Ways and Means Committee on permanent tariff revision will continue.

Senator Borah expects to call up early this week his resolution directing initiation of negotiations with Great Britain and Japan for reduction of naval construction. A vote is still an uncertainty. Hearings of the House Naval Committee on disarmament will be concluded Tuesday with Gen. Pershing testifying.

The House proposes to center attention on appropriation bills, taking up the annual agricultural budget tomorrow.

Hearings of the Senate Immigration Committee on the Johnson bill to bar virtually all immigration for one year are to be concluded Tuesday.

Critics of the Department of Justice administration of the espionage law, together with some of the department's agents, will appear Tuesday before the Senate Judiciary Committee in continuation of the hearings on charges against Atty.-Gen. Palmer.

Norman H. Davis, Acting Secretary of State, is to give further information Tuesday to the Senate Foreign Relations Committee, regarding controversy as to the Island of Yap.

CALLAO PLANS HONOR FOR ATLANTIC FLEET.

[BY CABLE AND ASSOCIATED PRESS.]

CALLAO (Peru) Jan. 23.—Two large huts, each with space for more than 3000 persons, are being erected in the Malecon Figueredo for a Venetian fiesta to be held February 2, in honor of the sailors and officers of the United States Atlantic Fleet. The reception committee has ordered special illumination of the city as well as of the quay and the bay. La Prensa will print a daily page in English during the stay of the fleet.

MRS. HARDING AT CAPITAL.

[BY A. P. NIGHT WIRE.]

WASHINGTON, Jan. 23.—Mrs. W. G. Harding arrived today to spend several days prior to joining Mr. Harding at St. Augustine, Fla.

SHIPPING.

LOS ANGELES HARBOR.

ARRIVED—SUNDAY, JAN. 23.

Steamer West Notus, from Buenos Aires.
Steamer Admiral Schley, from Seattle, 4 p.m.
Steamer Algonquin, from Shanghai.
Steamer San Pedro, from Mendocino.
British bark Tacoma, from San Francisco.
Steamer Admiral Evans, from Puget Sound.
Tug Tatoosh, towing barge No. 91, from San Diego.

SAILED—SUNDAY, JAN. 23.

Steamer Imlay, for Portland.
Steamer Ehrhorn, for Liverpool.
Steamer Manica, for New York.

PASSENGER SCHEDULE.

TO ARRIVE.

Jan. 23—Admiral Schley, San Diego, 7 a.m.
Jan. 23—Admiral Dewey, Seattle, 4 p.m.
Jan. 26—Governor, Seattle, 11 a.m.
Jan. 26—Humboldt, San Francisco, 2 a.m.

TO DEPART.

Jan. 24—Admiral Schley, San Diego, 10 a.m.
Jan. 25—Admiral Schley, Seattle, 10 a.m.
Jan. 25—Governor, San Diego, 10 a.m.
Jan. 26—Humboldt, San Francisco, 2:30 p.m.
Jan. 26—Governor, San Francisco, 10 p.m.

CATALINA SERVICE.

Steamer Avalon sails daily from Wilmington at 10 a.m., returning at 5:30 p.m.

IN THE HARBOR.

Submarines H-2, 3, 4, 5, 6, 7, 8, 9; L-4, 7, 8; Tender Alcyone, Submarine base.
Steamer West Mesita, anchorage.
Steamer West Minota, bunkering.
Steamer Venus, L. A. & Salt Lake (Wilmington.)
Caller Number, outer harbor.
Steamer Vol. O'Donnell (new), J. L. A. shipyard.
Steamer Olcese, Union Oil docks.
Steamer Cordelia, Union Oil docks.
Steamer Bella, Los Angeles docks.
Steamer Santa Barbara, P. K. Wood Lumber docks.
Steamer Cape Bonnain, G. H. D. & W. Co.
Steamer West Norus, Ferguson-Cuzner Lumber docks.
Steamer Algonquin, Standard Oil docks.
Steamer Point Bonita, G. H. D. & W. Co. docks.
Steamer West Hillbrook, L. A. Dry Dock.
British bark Isabel, G. H. D. & W. Co. docks.

COASTWISE CARGO CARRIERS.

Steamer Hornet, Gray's Harbor.
Steamer Forest Friend, Gray's Harbor.
Steamer Stanwood, Tacoma, Jan. 18.
Steamer Santiam, Eureka.
Steamer El Segundo, towing barge 93, Portland, Jan. 19.

OFF SHORE.

Danish motorship George Washington, Antwerp, Jan. 8.
Steamer Kayoosha, Hiogi.
Steamer Broad Arrow, Shanghai, Dec. 30.
Steamer La Perla, Tampico.
Steamer West Hilus, Hongkong, Dec. 16.
Steamer West Payo, Moji.
Steamer Lehigh, Boston, Dec. 25.
Steamer Aristonian, Boston.
Steamer Hiawatha, New Orleans.
Steamer Cuba, Baltimore.
Steamer West Haven, Baltimore.
Steamer Hazel Worker, New York, Jan. 7.
Steamer Liberator, Philadelphia, Jan. 6.
Steamer Point Loboa, Baltimore, via Balboa, Jan. 7.
Steamer Rendrik, Rotterdam, via London, Dec. 24.
Steamer Meridee, San Francisco.
Steamer Minnesota, San Francisco.
U.S.N.T. Sumner, San Francisco.
Steamer Coalinga, Port Lobos, Jan. 1.
Steamer Chalimette, Valparaiso, via Arabella, Jan. 7.
Steamer Cape Henry, Philadelphia.
Steamer Colorado, Liverpool, via Glasgow, Dec. 28.
Steamer Wenatchee, New York.
Steamer Walter A. Luchenbach, New York.
Steamer Panama, San Francisco.
Steamer Rito Maru, Hongkong.
Steamer Omaha, Portland.

POINTS DANGER OF BOLSHEVISM.

Ludendorff Sees Menace of Captured Warsaw.

War Program Outlined to Block Reds.

German War Leader Regrets Lack of Unity.

BY GEORGE SELDES.

[BY CABLE—EXCLUSIVE DISPATCH.]

MUNICH, Jan. 23.—"In the not distant war between Russia and Poland, Russia will overrun the latter country and when Warsaw is captured, all Europe will be endangered and the whole world will realize the danger of Bolshevism is increased, not diminished."

This is Gen. Ludendorff's view. The former chief of the German armies told me so today and later sent me to Arnold Rechberg, who drew up a plan for an European league to fight Bolshevism in the field. Rechberg told me the war program to block the Bolsheviki was written largely at the request of Americans, but he could not mention names. Gen. Ludendorff is living in a suburb at Prince Ludwig's home. He is in the best of health and vigorous. He was dressed in a sporting suit and wearing American shoes. As he sat at his desk, he wore horned spectacles, but there was a monocle on his desk.

HAS CHANGED LITTLE.

Gen. Ludendorff has changed little since the war, except that his hair has grown grayer. He still is unaccustomed to interviews and his speech comes with difficulty.

"I am sorry," said he, "that Rechberg's memorandum, which holds my approval, although not written by me, was published, because it should have had the authority of its British and American backers, first. Rechberg's notes are self-explanatory. I can only add I am convinced all Europe must unite against Bolshevism before Bolshevism penetrates the heart of Europe.

"Unfortunately there is no unity of opinion within Europe. The danger is urgent yet it seems impossible to come to an understanding among nations although each desires to save itself from Bolshevism. I am convinced Russia's attack on Poland this spring will be successful and when Warsaw has fallen, France and the remainder of Europe will realize the danger. Then it will be too late to stamp on the earth and have fully armed soldiers appear as Cadmus did when he sowed the dragon's teeth."

MUST CHANGE POLICY.

Gen. Ludendorff does not believe Germany is wholly freed from Bolshevism. He fears especially the arrival of Red troops on the Prussian border, after Poland is overrun.

"No durable peace in Europe is possible," declared the general, "until the Russian problem is settled. Russia is not only raising armies, but backing the Third Internationale movement in every country, thus undermining national ideals. Therefore, I believe Bolshevism must be fought internationally. In order to make armed intervention possible it is absolutely necessary the Entente change its policy. England's policy is dubious while America's policy is turning toward disinterestedness in European affairs.

"Naturally, before Germany can take active part against Russian conditions, it is necessary that France change its policy toward Germany."

POLITICS IS TABOO.

Gen. Ludendorff believes it is easier for Eastern European states to unite than for Germany to bridge the differences with western states, especially with France, "which still seems to fear the so-called German plans of attack."

Of internal, especially Bavarian, politics, Gen. Ludendorff refused to speak. He remarked that most of his visitors were foreigners, adding: "Foreign countries seem more eager to hear my voice than Germany." Finally, he declared he preferred to remain forgotten by the press, but my final impression is that he is convinced he has not yet retired from the world's focus of events.

Rechberg was former adjutant to the Crown Prince, and when I asked him regarding his memorandums he replied:

AMERICANS INTERESTED.

"I wrote it at the request of British, French and American leaders especially Americans, who wanted information from the German military viewpoint because Germany is most capable of warring on the Russians. I saw the possibility of building an anti-Bolshevik block of Europe providing it has America's moral and financial support, which these Americans discuss.

"I took the matter up with Gen. Ludendorff and others. Gen. Ludendorff wrote an indorsement. I then presented the document to the American and Entente leaders."

Rechberg said Gen. Ludendorff had not discussed it with Gen. Hoffman, but their views coincided. Rechberg also interviewed the leading German industrial and labor leaders who are planning to reconstruct Russia's agricultural and commercial life.

What does Germany expect for her military leadership if it destroys Bolshevism?

"Naturally," said Rechberg, "Germany expects the Entente to revise the Versailles Treaty, lifting burdens from the German people. It will be a small payment in return for saving Europe from the greatest of all dangers and restoring the greatest producing and purchasing country to the ranks of active nations."

SAN DIEGO WOMAN LOSES USE OF CAR.

[EXCLUSIVE DISPATCH.]

SAN DIEGO, Jan. 23.—Mrs. Curtis Hillyer, president of the San Diego Parent-Teacher Association, is without an automobile today, her car having been taken away from her yesterday by the police, when she was hailed into court on a charge of driving her machine at a terrific rate of speed on University avenue.

Police Judge Davina's sentence, after he had heard the arresting officer's story of Mrs. Hillyer having been picked up several times before for speeding, was $25 fine and three days in the City Jail. The jail sentence, however, was suspended on condition that she leave her car in the custody of the police for thirty days.

Fine saddle horses at Coronado. —[Advertisement.

CALLS OUR CAR SERVICE VERY BAD.

Conaway Favors Jitney Competition if the Trolley Lines Don't Build.

The City Council is determined to bring about, if possible, better street-car service to the Hollywood district and the Councilmen are now considering ways and means for cooperating with the Board of Public Utilities and the State Railroad Commission to compel the Los Angeles Railway and the Pacific Electric to extend their lines.

Councilman Conaway, chairman of the Finance Committee of the Council, and members of the Board of Public Utilities and Chief Engineer Osborne made an inspection trip last week in the Hollywood district and viewed the possible routes of the lines.

A public hearing on the entire question is to be arranged by the Board of Public Utilities, at which representatives of both railway companies, as well as Hollywood civic organizations, will be present.

Following the inspection trip, Councilman Conaway said:

"The tremendous increase in the population of Hollywood has resulted in car service conditions which are very bad. The companies should be compelled to build lines to serve thousands of people who are now compelled to walk miles and then they must board overcrowded cars.

"The Vermont-avenue crosstown line should be extended from First street to the entrance to Griffith Park. The red line should be extended from Hollywood Boulevard to the park. These extensions would not only serve a great residential section, but they also would make accessible to everyone in greater Los Angeles, magnificent Griffith Park.

"To serve a different section of Hollywood, the Larchmont line of yellow cars should be extended through Gower or Vine streets to Hollywood Boulevard and the Western-avenue line should be built to Santa Monica Boulevard. These four extensions are vitally necessary, not alone to the people of Hollywood but to the entire city."

One method suggested for bringing about the extensions is for the City Council to advertise franchises for sale for street railway lines on the four routes named. If the Los Angeles Railway and the Pacific Electric do not buy the franchises, the advocates of this plan say, the Councilmen can then proceed to devise plans for a "jitney" service which would result in compelling the company to finally purchase the franchises and extend the lines.

MOST WELFARE PLEAS MADE BY FOREIGNERS.

AMERICANS FIGURE IN ONLY FOURTH OF CATHOLIC BUREAU CASES.

The yearly report of the Bureau of Catholic Charities shows that approximately 55 per cent off the 1500 welfare cases cared for by the organization during the last year were foreign born. Those born in America of foreign parents comprised nearly 21 per cent and cases of native-born Americans numbered 24 per cent of the whole. Of the foreign-born, Mexicans predominated, averaging 45 per cent, while Italians figured in the second place.

Statistically, the reports showed that 23 per cent of the cases handled involved families of four members. Twenty per cent involved families of three; 14 per cent of the cases affected families of two members, and in one instance the welfare work concerned a family of twelve. Twelve cases were in families having ten members, while families of eleven were given aid by the bureau in ten instances.

Out of the 1500 cases on which reports were made, the status was as follows: Families with children needing relief, 24 per cent; deserted wives with children, 6 per cent; widows with children, 14 per cent; widowers with children, 10 per cent, and single men out of employment and needing temporary assistance, 9 per cent. Twenty of the cases given special aid were unmarried mothers with children in need of emergency care. Six per cent of the cases were orphans.

Ten per cent of the cases handled by the bureau were due to illness. Another 10 per cent were due to the death of the bread-winner of the family and an emergency need. An approximate of 5 per cent involved desertion and imprisonment, while about 5 per cent were caused by a lack of employment. Poor housing conditions, acute illness and accidents occasioned most of the remaining calls for aid.

CAROLINA COTTON MILLS TO RESUME.

[EXCLUSIVE DISPATCH.]

CINCINNATI (O.) Jan. 23.—Advices were received here today that 700 cotton mills in South and North Carolina, had been given orders to resume operations, some on full and others on part time, as a result of the placing of considerable business in New York, Chicago and other of the larger cities of the country, estimated to amount into the millions.

O'CALLAGHAN READY TO CANCEL PAROLE.

[BY A. P. NIGHT WIRE.]

NORFOLK (Va.) Jan. 23.—Donald O'Callaghan, Lord Mayor of Cork, will arrive tomorrow to cancel his parole with immigration authorities, his counsel, John T. Lawless, announced tonight. His next move will depend on the attitude of the immigration officials.

JAPS EAGER FOR EDUCATION.

The opening days of the schools of Tokyo again bring to notice how inadequately the country is supplied with institutions of higher learning. According to the Yomiuri, all the universities are in receipt of about seven times the number of applications they can accommodate.

Waseda is said to have received 1400 applications for which there are 150 places in one of the higher courses. They have over 2000 applications each for several of the departments in preparatory courses where there are places for about 100.

Keio has 3000 applications, excluding the medical college, and other educational institutions, such as Meiji University, Chuo University, and Nihon University, all have the same story.—[Japan Advertiser.

WHAT'S DOING TODAY.

Weekly luncheon of Yale Club of Southern California will be held at the University Club at 12:30 p.m.

Botanical section of Southern Academy of Sciences meets in music-room of Public Library at 7:45 p.m.

Los Angeles Auctioneers' Association meets at 8 p.m. in office of W. Dwight Hammond, 1605 South Main street.

Parent of Al Malaikah Temple will reorganize at meeting tonight at the Armory, Exposition Park.

Assistance League holds annual meeting at the Ambassador at 10 a.m.

City Club, open forum tonight on "Celebration of the Winning of the West."

Accountants' Educational Institute, lecture by Arthur M. Loomis at 8 p.m., at 622 Black Building, on "Handling Purchases."

AMUSEMENTS.

Symphony—"Rush."
Orpheum—Vaudeville.
Majestic—"Turpin."
Morosco—"Puddles."
Clune's—"Fire of Romance."
Tally's—"Kismet."
Garrick—"Prisoners of Love."
Mason Opera-house—"The High Cost of Loving."
New Pantages—Vaudeville.
Broadway Pantages—"Musical Revue."
Mission Theater—"A Small Town Idol."
Gore's Burbank—"Hold Me."
Hippodrome—"Partners of Fate."
Alhambra—"Love, Honor and Behave."
Rialto—"The Devil's Garden."
Miller's—"A Connecticut Yankee."
California—"The Love Light."
Superba—"Outside the Law."
Grauman's Rialto—"Midsummer Madness."
Philharmonic Auditorium—The Great Pfluet.
Grauman's "The Duckling's."

THE CITY AND ENVIRONS.

Visiting Pastor to Speak.

Rev. John Haynes Holmes, pastor of the Community Church of New York, will speak at the First Unitarian Church at 8 p.m. tomorrow.

To Kiwanis Club.

Prof. C. H. Marvin, dean of the southern branch of the University of California, will speak at the noon luncheon of the Kiwanis Club at the Clark tomorrow on post-war business conditions.

To Advertising Club.

Foreign trade will be the chief topic of discussion at the noon luncheon of the Advertising Club in the City Club rooms tomorrow. Leslie B. Henry will talk on "Australian and American Trade," and George B. Carpenter will speak on "Advertising Los Angeles Through Foreign Trade." Miss Natalie Kilgore and Miss Bess Bennett will furnish the musical numbers of the program.

SUBLIME PORTE MAY BE SEIZED.

(Continued from First Page.)

doux, financial expert, and Col. De St. Aulaire, Ambassador to Great Britain.

Italy: Count Sforza, Foreign Minister, and Marquis Della Porella.

Belgium: Jasper Theunys, Minister of Finance, and M. Van de Vyvere, former Minister of Finance.

Japan: Viscount Ishii, Ambassador to France.

GERMAN DISARMAMENT.

The German disarmament discussion is expected to turn mostly on the measures to be employed to bring Germany to comply with the peace treaty. As the Allies are supposed to be agreed, Germany must finally disarm effectively, it is understood. France does not want to apply the penalty of occupation of further German territory, provided the treaty is confirmed. Nevertheless Premier Briand is expected to take a firm attitude.

The reparations question will come up on the report of the Allied experts who met the Germans at Brussels, in which they recommend that, pending determination of Germany's total debt, Germany shall pay five annual installments of 3,000,000 francs in gold, of which the minimum in cash is to be fixed by the Allies.

The experts will recommend that Germany be allowed to retain 200,000 tons of shipping and that expenses of the occupation of the Rhineland be reduced. They will reject the German demands for an indefinite suppression of the plebiscite in Upper Silesia, the postponement of payments in cash, the restitution of sequestrated German property abroad, not yet liquidated, so that Germany may use it as security for credits and a reduction in Germany's coal deliveries.

BERLIN, Jan. 23.—A semiofficial statement today says evidence of the existence of a Red army, created by the German Communist party, has been revealed by searches in Essen, Duesseldorf, Elberfeld and Bremen.

The statement declares that the Red army possesses light and heavy guns in vast quantities and other war material.

LONG BEACH TEAM IS ANNIHILATED.

Overseas vanquished the Long Beach Gordons in a soccer game at Hazard playgrounds yesterday afternoon by a 4-to-0 score. The veterans had on their shooting boots and plowed right through the visiting defense.

A feature of yesterday's contest was a goal scored by Rawlings, who sent a low fast one into the nets from the 25 line. It was a terrific drive, and despite the long range, had the Gordon's custodian well beaten.

Sadler, the Overseas center, scored four. They were the outcome of fine individual and team work. Sadler showed great speed and ability to plow through the opposing line and when within shooting distance sent the ball in with a wicked shot. Elder, the fast wing man, scored the sixth goal.

UNION MEN'S LEAGUE FORMED IN CHICAGO.

[BY A. P. NIGHT WIRE.]

CHICAGO, Jan. 23.—Several hundred union men today made plans for a nation-wide organization to be known as the League of Union Men, with the announced object of eliminating what was termed the "malign influence which has been exerted on the minds of American workingmen by those oligarchs who have for years misled the union forces."

Resolutions adopted declared that the sponsors of the movement wish to "convey to President-elect Harding that the genuine heart throb of labor will be with him in the grave responsibility which he will assume."

BUSINESS BREVITIES.

[Advertising.]

The Times Branch Office, 619 S. Spring street. Advertisements and subscriptions taken. Telephone Pico 766, 10391.

Sale on chinaware. Chapman-Bailey, 233 S. Broadway, upstairs, Room 416.

LINEBERGER PLEDGES AID TO SOLDIERS.

Declares Neglect of War Veterans is Due to Red Tape at Washington.

Declaring that mismanagement of aid for disabled soldiers is a national scandal that is fast wiping out much of the nation's glory as a participant in the World War, Walter F. Lineberger, Republican nominee for Congress in the Ninth District, at a meeting at Pomona Saturday night, pledged his efforts toward hastening recognition of maimed ex-service men. Mr. Lineberger, who was a major of engineers in France during the war, enumerated specific instances of cruel neglect caused by the delays of red tape at Washington.

"While 140,000 men have been approved for vocational training, only 52,000 are actually receiving it," Maj. Lineberger stated. "Only 2000 have completed this training since the work began in 1918," he declared. He quoted Col. Frederick W. Galbraith, Jr., national commander of the American Legion, as saying that 10,000 disabled veterans are quartered in cellars, poorhouses and insane asylums. There are 5000 mentally disabled and 4000 tubercular men in urgent need of hospital treatment, and cannot get it, said Maj. Lineberger, who went on to say that 71,000 of our soldiers and sailors have been discharged as mentally disabled, and 28,000 as tubercular.

The meeting was presided over by L. L. Lostutter, and was marked by enthusiasm upon the part of the assembled Lineberger supporters.

Fifty Thousand Loss in Jewels Theft Reported.

Jewels and silver valued in excess of $50,000 were stolen last night from the home of H. Verbeck at 2615 Wilshire Boulevard, while the family was away. Entrance was gained through a side window from which the screen had been removed.

The loot included bracelets, diamonds, rings, watches and table silver. Much of the stolen valuables could not be listed with the police early this morning when the robbery was reported, owing to the disordered state of the house.

MOB SURROUNDS JAIL; LYNCHING IS FEARED.

THIRTEEN NEGROES HELD FOR RACE RIOTING; ARE CONFINED IN PRISON.

[BY A. P. NIGHT WIRE.]

NORLINA (N. C.) Jan. 23.—Reports from Warrenton shortly before midnight said a mob had surrounded the jail there where thirteen negroes are held charged with participation in a race riot here today. Several shots were reported to have been fired.

The mob was said to be composed chiefly of persons from this place. One of the negroes held is Plummer Bullock, alleged instigator of the trouble here. Negroes in the Warrenton section, which is only four miles from Norlina, were reported arming to prevent the lynchings.

Later reports from Norlina added a white man and a negro to the wounded. Several of those shot were said to be fatally wounded.

Thirteen negroes, charged with participation in the shooting, the later reports said, were held in the County Jail at Warrenton.

The trouble started Tuesday, according to a statement tonight by Chief of Police Fleming of Norlina. Plummer Bullock, negro, he said, went into a grocery Tuesday to buy 10 cents worth of apples from Brady Trailor, a clerk. The negro professed dissatisfaction with his purchase and wanted his money back.

The exchange was effected after some words, whereupon the negro cursed and threatened Trailor, it was said.

The Trailors, the Chief said, received word last night that the negroes were organizing to make good Plummer Bullock's threat. About a score of the blacks, he added, gathered at the depot today with shotguns. Rabby Trailor, brother of Brady, approached Matthew Bullock and asked him what the trouble was about. While they were talking, according to evidence at a preliminary hearing, Jerome Hunter, negro, fired at Trailor. The white man fell. Shooting then became general.

THOUSANDS VISIT SITE OF DEVIL'S GATE DAM.

[LOCAL CORRESPONDENCE.]

PASADENA, Jan. 23. — Several thousand persons visited Devil's Gate flood control dam, in the Arroyo Seco here, today, to see how much water had been impounded there following the week's rains. North of the dam is a small lake, with several bays and inlets. At the deepest place, near the dam, the water is forty feet deep. But the main pond is not more than 250 feet at its widest point.

Several hundred persons also visited the Sierra Madre Mountains, north of here today, to view the snow in the upper reaches of the mountains. There were many hikers over the new United States Forest Service trail in the upper Arroyo Seco. There were many hikers up Mt. Wilson, too, while the electric line carried many sightseers up Mt. Lowe.

SAYS HE KILLED MAN.

El Centro Woman Has Male Companion Arrested.

[EXCLUSIVE DISPATCH.]

EL CENTRO, Jan. 23.—In the arrest of "Clarence Maynard" officers believe they have captured Kid Maynard of St. Louis, prize fighter and reputed criminal. He was arrested on complaint of the woman with him, who says he threatened to kill her if she did not leave her husband and marry him. She says they were married January 13 and on arrival here she appealed to the police. She said Maynard had admitted having killed a half-brother in West Virginia. When taken into custody Maynard became violent and it required three officers to subdue him, and even then he succeeded in breaking a chair.

His first question was, "Where is the warrant from?" and he appeared relieved when told it was from local authorities.

GREAT SEASON FOR GOLF.

Open Championships Have All the Earmarks of Being World-Beaters.

BY WALTER C. HAGEN,
Twice Open Golf Champion of the United States.

Golf got away to a fine start this year. Rumors of war among the golf associations came to naught, and both the western and national associations are working on a peace basis.

The powers that be have settled the argument about where the big championships will be played. Although it looked as if New York, and the Siwanoy Club in particular, would get the national open, the selection of Columbia at Washington, where little Freddie McLeod is located, has met with instant favor. This club has been in line for a big championship for many years. It was thought that the amateurs would be the first to play their championship over this popular course, but as this event was scheduled for the West this year it was the open they sought.

LOOKS EXCELLENT.

Now that it is certain that Mitchell and Duncan, and possibly big Ted Ray, will come over to compete, there is no better test of golf any place in our broad land. Dr. Walter Harban has been the moving spirit in the Columbia club. It was through his efforts that the club was launched and he has spent many weeks and months, in fact the time will run into years—in making this course second to none in America.

Some six years ago, the pros returning from the southland were asked to stop off at Washington and play this course, and an open event was arranged. It was the general opinion of many of the pros at the time, that while new, the course would, in time, make one of our very best. It had the length and there was no question about the layout. Dr. Harban gathered much valuable data from the pros at the time and two years ago, the course was rearranged and made more difficult. It is, as I recall it, 6700 yards in length and will call for some tall slugging. This is as it should be. In a test like we are called upon to make this summer, length will be a factor. Columbia is rolling up hill and down, but so laid out that one is not fatigued unnecessarily in playing the round.

GOOD CONDITION.

It appears that Columbia will be in better condition this coming year than ever before and better suited, too, than any of the other links I can think of. Siwanoy will get a big event sooner or later, and after all is said and done, I am convinced that the U.S.G.A. was wise in its selection.

In the tour made by Vardon and Ray, Columbia was selected as the second-best course. First they agreed that Hollywood was the best course and they stood firm in this opinion until they saw Columbia. Both agreed that the Washington course was superior and it was their choice of American courses until they saw Lido. Ray was especially fond of Lido and regarded it as deserving of place No. 1.

WAS CONSIDERED.

Lido was considered for the open event for a time, but the question came up as to whether it would not be too difficult. Most of the boys thought it might be a little too severe for a championship. Anyway everyone is mighty well pleased with Columbia.

The U.S.G.A. was wise, too, in taking a course like that of the St. Louis Country Club for the amateur championship. St. Louis has never held a big championship in my memory, and I am sure there was never a national open played there. I do recall some amateur affair being staged in the Mound City during the World's Fair, about eighteen years ago.

The St. Louis Country Club links is a C. B. MacDonald creation and was built just before the war, at a cost said to be nearly a million dollars. It resembles most of MacDonald's courses, which is giving it a lot of worthy praise.

GOES TO HOLLYWOOD.

Hollywood, Vardon's and Ray's third choice, will get the women's national championship and it will be a course, on which to test the skill of the best women golfers. The course is a long one, but for their use it may be shortened in places. However, the women players do not mind distance, so why should we worry?

The question arises as to whether we should have a number of golf courses and use them in regular rotation for our championships or pick them as we do now. I am strong for the latter plan as it gives us a greater variety, and we would always be able to take our choice. America is so large that confining the championship to the same group of places all the time would hardly be fair. We are not lacking for championship courses in this country. There are a dozen or more that I can think of off hand.

FAVORITE SPOTS.

Of course, there are favorite spots. Many clubs have been sponsors. Garden City, Myopia, Chicago Golf Club, Baltusrol and Brookline have held tournaments two or three times. These clubs still stand among our very best, but we have added generously to them in the past. A course that is sure to get any big championship any time they go after it is Pine Valley at Philadelphia. This magnificent course and Lido and the National are regarded as our big three, but at our present rate of building how long will this be the case? Stories have come out of Saratoga recently to the effect that the McGregor links there would be fully as good as any one of them.

The Inverness Club, where the championship was held last year, is a good course and some time in the future, I would not be surprised to see another championship contest there.

WILL REMEMBER IT.

Surely the boys will remember the tournament played there, for a long time to come. I can't recall a tourney that went along as smoothly. It would have added some to our pleasant recollections if an American had won, but we can't take anything away from big Ted Ray. The best that we can wish for is to meet him again and try and win back our title.

This year, if Ted decides to come, he will have Duncan and Mitchell with him and should he fail, the English hope that one of the others will succeed. Vardon has announced his intention of never returning. Last year he bade us farewell.

MORE POWER PLANTS ARE AUTHORIZED.

Edison Company Secures Permit to Erect Reservoirs Along San Joaquin.

Declaring that public convenience and necessity require the construction of certain reservoirs, conduits and power plants on the San Joaquin River and its tributary, Big Creek, in Fresno county, the State Railroad Commission Saturday issued to the Southern California Edison Company a certificate under which it may proceed with a construction program that will call for the expenditure of approximately $48,000,000 in the next six years. The completion of this work will add to the hydroelectric generating system of the Edison company a capacity of 216,000 kilowatts and an annual output of 1,500,000,000 kilowatt hours.

The completion of the hydroelectric power developments, and the utilization of the electricity generated thereby, the commission says, "will add substantially to the power resources of the San Joaquin Valley and Southern California in supplying the constantly increasing demand for electricity for industrial, agricultural and commercial purposes." The commission says:

"It appears that the demands for electricity in the territory now supplied by applicant are constantly increasing and must be met largely by the construction of new hydroelectric plants. The program herein contemplated will provide for the growth of applicant's business for an extended period in the future. The funds to be used in the construction of the facilities for the development of power herein proposed will be obtained from the sale of applicant's stocks and bonds."

The principal items of construction included in the proposed development are as follows:

Florence Lake Reservoir of 43,000 acre-feet capacity, located at the headwaters of San Joaquin River.

Tunnel eleven miles in length, connecting Florence Lake with Huntington Lake.

Conduit from Huntington Lake to Shaver Lake.

A new hydroelectric generating station, known as Powerhouse 1-A, above Shaver Lake.

Shaver Lake Reservoir of 135,000 acre-feet capacity, located on Stevenson Creek.

Conduit from Shaver Lake Reservoir to a generating station to be known as Powerhouse No. 2-A.

A new hydroelectric generating station known as Powerhouse 2-A, on Big Creek.

A third generating unit in present Powerhouse No. 1 on Big Creek.

Enlargement of hydroelectric generating station known as Powerhouse No. 3.

His Distinction.

A man in New York writes to a newspaper claiming distinction on the ground that he hasn't been robbed and hasn't robbed anybody.—[Philadelphia Ledger.

LIFE READS LIKE PAGE OF HISTORY.

Forty-niner and Early Sailing Master Dies at Near Century Mark.

[EXCLUSIVE DISPATCH.]

BAKERSFIELD, Jan. 23.—With the death here of Capt. C. K. Hotaling, well-known local man, a period was put to an adventurous and interesting career. Capt. Hotaling's life covered a period of five months short of 100 years, sixty-six of which were spent in Kern county in search of gold. The deceased at various times in his life was the possessor of large fortunes. He was a scion of a wealthy New York family, but ran away from home in his youth and never returned.

In 1848 Capt. Hotaling sailed his own ship around Cape Horn to San Francisco from New York. After spending a short time in that city he started into the interior of California, where he met Capt. Marshall, the discoverer of the first gold in California. With Marshall, he started on a prospecting trip, returning later to San Francisco, where for a time he again followed the sea, carrying unlucky goldseekers back to the Isthmus of Panama, where they took transportation to the Atlantic Coast. The return trip was with eager newcomers to California.

Before coming to Kern county, Hotaling, with several other prospectors, discovered the famous Empire mine in Grass Valley. His interests in this reaped him a comfortable fortune.

He came to Kern county in 1860, five years before the county was organized. He engaged in mining near Havilah, the first county seat, and other frontier towns.

Capt. Hotaling was the discoverer of the Joe Walker mine in Walker's Basin and from this took a small fortune in gold. For many years, friends of the deceased say, he has lived a hermit's life in Cumming's Valley and has spent much of his time prospecting.

CONVICT ON HORSE ESCAPES FOLSOM.

[BY A. P. NIGHT WIRE.]

SACRAMENTO, Jan. 23.—"Dickey" Ward escaped from Folsom prison farm tonight on horseback. He had been working as a dairyman and instead of returning from the cow barns after the night's work, he saddled a horse and made his escape. Posses are searching for him. He was sent to Folsom nine years ago from Kings county for murder.

ON BUSINESS TRIP.

To visit the great furniture markets of the East and to inspect the new lines of the great manufacturers of household goods, George Chronkhite of the Los Angeles Furniture Company left for the East last week. Mr. Chronkhite will spend several weeks in the big furniture factories in Grand Rapids, Chicago and New York, studying conditions and arranging for shipments of new merchandise for his firm.

FEAR MISSING BOYS HAVE BEEN DROWNED.

[BY A. P. NIGHT WIRE.]

COLUSA, Jan. 23. — Search was made today for George Fry and Alfred Baum, Colusa high school boys, who went hunting in the backwaters of the Sacramento River yesterday and whose home-made skiff was found upturned today near Jap Camp, three miles from here. It was feared the boys were drowned.

Fry was the 16-year-old son of Walter Fry. Baum was 15 years old and the son of a merchant.

PHOENIX PREPARING FOR EXCURSIONISTS.

From Phoenix has come word that cordial welcome and much entertainment will be ready on February 7, on the morning arrival of the special train that is to bear 150 Angelenos through Arizona and Sonora and down the Mexican west coast. Secretary Harry Welch of the Phoenix Chamber of Commerce is at work on a scheme that includes an auto trip through Phoenix and much of the Salt River Valley, with luncheon at the San Marcos Hotel, at Chandler.

POLO SKIRMISH WON BY JUDITH TIGERS.

[EXCLUSIVE DISPATCH.]

SAN DIEGO, Jan. 23.—The Point Judith Tigers on the opening game of the polo season at the Coronado Country Club this afternoon, trimmed Coronado seven goals to six in a hard and interesting contest. The largest crowd that has ever turned out to an opening polo game here was present, despite the threatening and cold weather. Play by R. K. Gatins of the winners and Carlton Burk for the losers were the features.

The score:

Point Judith Tigers—J. Fleischman, 1 goal; Earl Hopping, 2 goals; R. K. Gatins, 3 goals; D. Marshall, 1 goal. Total, 7 goals.

Coronado—B. Huston, 1 goal; G. Vickers, 0; Maj. Colin G. Ross, 0; A. Perkins, 2 goals; C. Burk, 3 goals Total, 6 goals.

Referee—F. Dempsey.

VALLEY BASEBALL BOSSES TO GATHER.

[SPECIAL CORRESPONDENCE.]

TULARE, Jan. 23.—Directors of all teams in the San Joaquin Valley Baseball League will meet tomorrow evening in the Tulare clubrooms to hear reports of the committee on resolutions and by-laws. Salaries will be discussed and selection of cities to constitute the circuit will probably be made. Representatives of Taft, Madera, Porterville and Exeter are expected to attend.

While nothing definite has been settled as to what cities will be in the circuit for 1921, it is predicted that Visalia, Hanford, Lemoore, Bakersfield, Dinuba and Tulare are sure of berths if they so desire. Al Joy, newly elected president of the league, states that the question of the league making application for a classification by organized ball will not likely be considered by the directors this year.

MARANVILLE GOES TO PIRATE TEAM.

[BY A. P. NIGHT WIRE.]

PITTSBURG, Jan. 23.—Walter (Rabbit) Maranville, shortstop of the Boston National League baseball club, will come to Pittsburg, it was announced tonight. Through a deal, Outfielders William Southworth and Fred Nicholson and Infielder Walter Barbare go to the Boston Nationals. Boston also received a cash consideration.

DIEGEL AND LOOS ARE VICTORIOUS.

Leo Diegel and Eddie Loos, professionals at the Pasadena Golf Club, yesterday downed Dr. Paul Hunter and E. S. (Scotty) Armstrong, amateurs, for the second successive time in two weeks on the Crown City links. The score was 2 up, the amateurs giving the pros a better run for their money than on the previous occasion, when the tally was 6 and 5.

Ex-Soldiers "Sitting Pretty."

New Zealand has succeeded remarkably well, according to a correspondent of the London Times, in "re-absorbing" its returning soldiers. At the end of September, only 186 were registered as desiring employment, none had been out of work for more than a week, and not a penny was being paid in unemployment subsistence. The entire unemployment benefits expended to date are less than $25,000.

This is attributed partly to the success of settling soldiers on the land. No soldier is placed on a farm unless he is fitted for that work by previous experience, or has completed a course in one of the five agricultural training centers. Most of the soldier settlers are prosperous, the proportion of failures being estimated at only 5 per cent. The total number settled is nearly 8000 men, upon approximately 400,000 acres.—[Living Age.

A Monstrous Motor.

A motor weighing 840,000 pounds is used to drive the largest steel plate mill in the world at Durham, Eng. It is a 20,500-horse power motor, and turns at the rate of only forty revolutions a minute. Great slabs of steel, white with heat, weighing ten tons, with dimensions up to 7x4x1 feet are thrust into immense rollers. These turn out steel plates for battleships three-eighths of an inch thick, nine feet wide, and sometimes are 100 feet long.—[Indianapolis News.

All That Was Necessary.

The young woman entered the grocery and approached the meat counter.

"Give me a nickel's worth of cheese," she said to the butcher.

"Why lady, you won't get a smell for a nickel," the butcher replied, giving her a disgusted glance.

"That's all I want," was the triumphant answer, "it's for a mouse trap."—[Unidentified.

A Church "Dance" Room.

They were showing the visitor over the new church.

"This is the bawl room," said one. The visitor's eyes opened in amazement.

"Why certainly they don't have a ballroom in a church, do they?"

"Yes, it is where they take the babies when they cry."—[Identified.

Myer Siegel & Co
443-445-447 Broadway
Remarkable Values in the 34th Annual Sale of Silk and Philippine Lingerie
Myer Siegel & Co

Teeth as Low as $5—Best Set $7
Most set, some better, no matter how much you pay, including your choice of base plate material (metal excepted). Guaranteed 10 years $7.00
My Extremely Low Prices
Teeth to any jaw $5.00
Best Set of Teeth (either set) $7.00
Gold Crowns (22 karat) $4.00
Bridge Work (22 karat) $4.00
Gold Fillings ..... $1.00 up
Silver Fillings ..... $.50 up
Cement Fillings ..... $.50 up
Teeth Treated ..... $.50 up
Pyorrhoea Treatment per tooth ..... $.50
Gums Reduced (painless) $1.00
Teeth Extracted (painless) ..... $.50
Gas, if desired, Examining and Consulting (when other work is contracted for).
Only gas is valuable. Any dentist can do other work but it is no dental work.
A DENTAL PARLOR OF PRIVATE, HIGH-CLASS, SANITARY Dental Office with sterilized instruments and quite ready operators, who will not be ashamed to recommend to your friends.
LAST PRICES.
Single appointment $1.00
Additional appearance (each) ..... .75c
You can spend $5.00 Quickly, but Perfect Painless Guaranteed. ..... (25) 4.00
EXAMINATIONS FREE
DR. AIRFIELD Dental Co.
Entire Third Floor, 536 S. Broadway
Hours 8:30 to 6:00. Sundays, 9 to 12.
Phone 62808.

GRANDMOTHER KNEW

There Was Nothing So Good for Congestion and Colds as Mustard

But the old-fashioned mustard-plaster burned and blistered while it acted. Get the relief and help that mustard plasters gave, without the plaster and without the blister.

Musterole does it. It is a clean, white ointment, made with oil of mustard. It is scientifically prepared, so that it works wonders, and yet does not blister the tenderest skin.

Gently massage Musterole in with the finger-tips. See how quickly it brings relief—how speedily the pain disappears.

Use Musterole for sore throat, bronchitis, tonsilitis, croup, stiff neck, asthma, neuralgia, headache, congestion, pleurisy, rheumatism, lumbago, pains and aches of the back or joints, sprains, sore muscles, bruises, chilblains, frosted feet, colds of the chest (it often prevents pneumonia).

35c and 65c jars; hospital size $3.00.

MUSTEROLE
WILL NOT BLISTER

THE BLIND MAN
Established 1891

PYORRHEA $2 CURED $2 PER TOOTH
NO OTHER CHARGES
Hundreds of Satisfied Patients will Testify to My (15 Years) Success as a PYORRHEA SPECIALIST
I Can Save Your Teeth When Other Dentists Would Extract Them.
Consultation and Expert Diagnosis FREE!
R. C. BAKER, D.D.S.
Hours 8:30 to 5:30. Phone 12021.
534 S. Broadway, Room 201.

DRS. SHORES & SHORES
Catarrh, Deafness, Asthma, Rheumatism, Eczema, Piles, Epilepsy, Goitre and other Chronic Diseases of Nerves, Blood, Skin, Heart, Lungs, Stomach, Bowels, Bladder, Kidneys and Liver a specialty for 21 years. Advice Free. 602-3-4 Lissner Bldg., 334 S. Spring St., Los Angeles. Hours, 9-5; Evenings, 7-8; Sundays, 10-12.

CADET AIR VICTOR IN NORTHERN RACE.

[BY A. P. NIGHT WIRE.]

SAN FRANCISCO, Jan. 23.—Cadet Flyer Woodgard, with a De Haviland Army airplane, today won a race which featured the Northern California aviation meet held from the air mail field at the Marina here. Six Army aviators from Mather Field, Sacramento, and Crissey Field, San Francisco Presidio, competed in the contest, which was twice over a course laid over the Golden Gate. Various air stunts were staged.

MACKEREL biting at Santa Monica pier.

Of Course You Use Hot Water

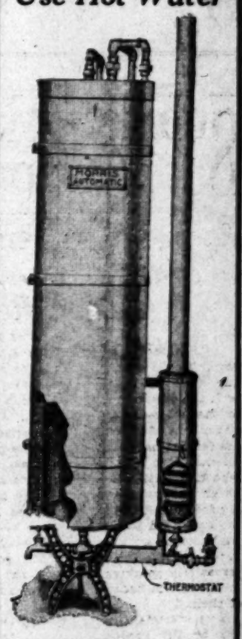

Morris Automatic Gas Water Heater

The remarkable high efficiency of the burner and the thick insulating covering around the tank makes this automatic heater extremely economical. The Morris Automatic can be attached to any standard tank at a very reasonable cost. Morris Automatic Gas Water Heaters insure hot water day or night—year in and year out.

Phone or Write for Complete Information.

Morris Manufacturing Co.
1007 N. Main St. Phone M. 1230.

French Candies $1.25 and $1.75 per Pound
Paulais
Confiserie et Patisserie
TELEPHONE 60930
741 SO. BROADWAY
Delicacies Food Kitchen Deli

THE DINNER HOUR
to be enjoyed to its fullest extent, requires good food, well cooked.
The Elite
641 South Flower
offers this—and more. The warm, friendly feeling of the tea-room and the courteous service add to the enjoyment of the day's most pleasant meal.
The Elite CATERERS AND CONFECTIONERS
PICO 1573

SAVE 1/2 FUNERAL BILL
Insurance
Is the Godeau-Martinoni saving of half the funeral expense to you.
No Extra Charge for Funerals to any part of Los Angeles County.
PHONE—BDWY 2151 Home 53471
GODEAU-MARTINONI 827 South Figueroa
INTERMENTS OAKLAND PIEDMONT

FURRIER
LATEST FUR FASHIONS
810 S. Broadway. Phone 13613
D. BONOFF

FUNERAL DIRECTORS.

C—R—E—S—S—E.

Garrett & Company, 1237 S. Flower.

Utter & Buppe, 4234 Moneta Avenue.

J. D. Robinson—Telephone 21320.

FLORISTS.

THE ALEXANDRIA FLORISTS, Hotel Alexandria.
GOOD FLORAL OFFERINGS FOR ALL OCCASIONS.

THE WEATHER

[Official Report.]

LOCAL OFFICE, U. S. WEATHER BUREAU, Los Angeles, Jan. 23.—[Reported by R. H. Mix, Meteorologist.] All 5 p.m. yesterday. Barometer registered 30.10; at 5 a.m., 29.94. Temperature for the corresponding hours during the day, 62 and 48 deg. Humidity at 5 a.m., 90 per cent; at 5 p.m., 69 per cent. Wind at 5 p.m., northwest, velocity 7 miles; at 5 a.m., south, velocity 7 miles. Temperatures, highest, 62 deg.; lowest, 48 deg. Rainfall for season, 5.91 inches; last season to date, 4.69 inches. Barometer reduced to sea level.

LOCAL FORECAST.

For Los Angeles and vicinity: Mostly fair.

STATE FORECAST.

SAN FRANCISCO, Jan. 23.—Forecast for San Francisco, Oakland and vicinity: Rain; strong southerly winds. For Southern California: Rain; strong southerly winds, shifting afterward; gentle southerly winds. For Sacramento Valley: Rain; strong southerly winds.

ARIZONA FORECAST.

WASHINGTON, Jan. 23.—Forecast for Monday and Tuesday: Fair; little change in temperature.

TEMPERATURES.

	Max.	Min.	
Abilene	66	36	Clear
Amarillo	58	28	Clear
Boise	36	18	Snow
Buffalo	44	30	Cloudy
Chicago	44	34	Rain
Denver	42	22	Snow
Des Moines	40	30	Snow
Dodge City	48	26	Clear
Galveston	66	52	Clear
Flagstaff	38	24	Snow
Fresno	58	36	Clear
Jacksonville	70	52	Clear
Havre	36	14	Snow
Helena	36	20	Snow
Huron	40	26	Snow
Kamloops	42	26	Snow
Kansas City	46	32	Rain
Knoxville	52	36	Clear
Los Angeles	62	48	Clear
Medicine Hat	36	20	Snow
Modena	54	32	Clear
Needles	66	32	Clear
New Orleans	64	46	Clear
New York	40	30	Rain
North Head	46		Clear

VITAL RECORD

DEATHS.

With Funeral Announcements.

HERKLAND. January 20, 1921, Bertha Herkland, beloved wife of Chas. Herkland, and mother of Mrs. Arthur R. Brown, aged 58 years. Funeral services at residence, 2320 Arthur Ave., Monday, January 24, at 2 p.m. Interment Inglewood Park Cemetery.

CALDWELL. At 2205 Estes ave., Chicago, Ill., January 20, 1921, Robert K. Caldwell, beloved husband of Mrs. Caldwell, and father of Robert K. Caldwell, Jr. Funeral services at residence, 2205 Estes ave., Chicago, Ill., Monday, January 24, at 2 p.m. Interment Rosehill Cemetery, Chicago.

CARTER. At Pasadena, January 22, 1921, Mary Elizabeth Carter, beloved wife of Rev. Charles Edward Carter, Attorney George T. Carter and Mrs. Ethel Carter Bottles, and mother of Mrs. Ethel Carter Bottles. Private funeral services at residence, 1 p.m. Monday, January 24, at 2 p.m. Interment Mountain View Cemetery.

CLERMONT. At 1139½ Bonnie Brae st., January 23, 1921, Rosalie Clermont, aged 72 years. Remains at chapel of Conway Funeral Company.

COX. At her late residence, 726 W. 39th st., January 22, 1921, Mrs. Mary Cox, aged 69 years, a native of Ireland, beloved wife of Thomas S. Cox, Mrs. C. E. Hall, Mrs. Wm. Cox and Wilbur C. Cox. Funeral services at residence, Monday, January 24, at 2 p.m. Interment Inglewood Park Cemetery. Friends please omit flowers.

FAIRCHILD. At Glendale, Jan. 23, 1921, Mrs. Mary Fairchild, aged 64 years. Funeral today at 3 o'clock from the chapel of Turner, Stevens & Trotter, Glendale.

GITHENS. At 31 Rose Villa, Pasadena, Jan. 23, 1921, Jacker, Rosena Pack, Calif., beloved wife of Irene K. Githens, and mother of Mrs. Lucile Githens Pack. Funeral services Monday, January 24, at 2 p.m. from the chapel of Wm. Woodward, 1 Colorado st., Pasadena, Calif. Interment Mountain View Cemetery. (Des Moines, Ia., papers please copy.)

GODFREY. Mrs. Fanny B. Godfrey, aged 68 years, beloved wife of Remains at the parlors of Funeral Director.

GOOGIA. At 6220 Pasadena ave., Highland Park, Jan. 22, 1921, Dr. B. Googia, beloved husband of Mrs. Googia, and father of Mrs. Ethel Googia, aged 67 years. Funeral services Monday, January 24, at 2 p.m. from the chapel of Wm. Woodward, 1 Colorado st., Pasadena. Interment Mountain View Cemetery.

HARRIS. The funeral of Isaac Harris, beloved husband of Mrs. Harris, will be held from the chapel of Jacob C. Denton, 1021 S. Main st., at 2 p.m. today, Monday, January 24. Interment Rosedale Cemetery.

HAMPERLY. At 405 Bonita ave., Pomona, January 21, 1921, Mary L. Hamperly, aged 74 years, beloved wife of Frank Hamperly, and mother of Mrs. Ethel Hamperly, Mrs. Ida Hamperly, Mrs. Mary Hamperly and Mrs. Lucy Hamperly. Funeral from the chapel of Jacob C. Denton, 1021 S. Main st., Los Angeles, Monday, January 24, at 1:30 p.m. Interment Rosedale Cemetery.

HANNIBAN. January 22, 1921, Bradshaw Hannibal, father of Clarence Hannibal, Jennie Jones of Grass Point, Ont., and Mrs. Annie A. Hannibal-Law of Mrs. Annie A. Hannibal, Angeles. Services at Lee Conway Co.'s chapel, Monday, January 24, 1921, at 1:30 p.m. Interment Evergreen Cemetery, Lake City, Ia.

HILL. At 518 Indiana ave., Venice, January 21, 1921, Mrs. Ida Hill, beloved wife of Dr. Hill, and mother of Dr. Hill, Jr., Mrs. J. D. Ferris & Co.'s Funeral services will be held at Bell, Cal., Monday, January 24, at 2 p.m. Interment at Bell.

HOUGH. January 21, 1921, Mrs. Hough, beloved wife of Mable Hough, and mother of Dorothy Hough. Services will be held at Bell, Cal., Monday, January 24, at 2 p.m. Interment at Bell.

JOHNSON. January 22, 1921, L. Johnson, beloved husband of Mrs. Johnson, and father of Mrs. Johnson, aged 58 years. Funeral Tuesday at 10 o'clock p.m. from the chapel of George E. Wright, 1143 South Hope street.

LANE. At 6220 Bonita ave., La Crescenta, January 23, 1921, Mrs. Lane, aged 58 years, beloved wife of Mrs. Lane, and father of Mrs. Theresa Roberts and Mrs. Ethel Lane. Funeral Tuesday at 2 o'clock p.m. from the chapel of George E. Wright, 1143 South Hope street.

LA TOUCHE. At 2600 Bonita ave., Pasadena, January 23, 1921, Thomas B. La Touche, beloved husband of Mrs. Caroline La Touche, and father of Mrs. Colin M. Gale and Mrs. La Touche of Los Angeles. Funeral services at 2 p.m. Monday, January 24, at the residence, 955 Figueroa, Pasadena.

LEMMON. At 722 Gramercy place, January 23, 1921, Florence Lemmon, beloved mother of G. Lemmon, Walter of Los Angeles and Mrs. Ethel Kling of Detroit, Mich. Funeral services at 2 p.m. from the chapel of Conway Funeral Company, 1235 South Flower street.

MORENO. At 2600 Bonita ave., Pasadena, January 23, 1921, Dr. Manu

The Los Angeles Times

XL. MONDAY MORNING, JANUARY 24, 1921.—PART II: 12 PAGES. POPULATION { By the Federal Census—(1910)—576,673 By the City Directory—(1920)—671,397

...urse You
...ot Water

...Automatic
...ter Heater

...ches and ...ies
...25 and $1.75
...r Pound

...E
...NER
...UR
...to its fullest
good food.

...Elite
Flower
more. The
...eling of the
...e courteous
...e enjoyment
...ost pleasant

...lite
CONFECTIONERS

...573

...FUNERAL
...BILL

...827 South
...Figueroa St.
...TINONI

...RIER
...ASHIONS
...Phone 13613
...FF

...ECTORS.
...S—F.
...231 S. Flower.
...lometa Avenue.
...phone 21320.
...FLORISTS,
...S ALL OCCASIONS.

THE WEATHER

(Official Report.)

LOCAL OFFICE, U. S. WEATHER BUR... Angeles, Jan. 23.—[Reported by R. ... Meteorologist.] At 5 o'clock a.m. the ... registered 30.16; at 5 p.m., 30.24. The ... for the corresponding hours showed 45 ... deg. Relative humidity at 5 a.m., 66 ... 5 p.m., 69 per cent. Wind at 5 a.m., ... velocity 7 miles; at 5 p.m., south, velo... Temperatures, highest, 55 deg.; lowest ... Rainfall for season, 5.86 inches; last ... date, 4.60 inches. Barometer reduced to ...

LOCAL FORECAST.

For Los Angeles and vicinity: Monday ... fair.

STATE FORECAST.

SAN FRANCISCO, Jan. 23.—Weather ... San Francisco, Oakland and vicinity ... rain; strong southerly winds. ... Southern California: Monday unsett... ably showers; gentle southerly winds. ... Sacramento, Santa Clara and San Jo... leys: Monday rain; increasing southerly ...

ARIZONA FORECAST.

WASHINGTON, Jan. 23.—Forecast ... Monday and Tuesday fair; little ... perature.

TEMPERATURES.

	Max.	Min.		
Abilene	68	—	Oklahoma	
Boise	30	18	Phoenix	
Boston	30	—	Pittsburg	
Buffalo	34	—	Portland	
Chicago	44	—	Rapid City	
Denver	42	—	Red Bluff	
Des Moines	52	—	Roseburg	
Dodge City	48	—	Roswell	
Eureka	52	34	St. Louis	
Flagstaff	38	20	Salt Lake City	
Fresno	54	36	San Diego	
Galveston	70	—	San Francisco	
Havre	36	14	Seattle	
Helena	30	—	Spokane	
Huron	42	—	Tacoma	
Kamloops	42	—	Tonopah	
Kansas City	46	—	Tucson	
Knoxville	40	—	Walla Walla	
Los Angeles	55	44	Washington	
Memphis	62	—	Winnipeg	
Modena	32	—	Yuma	
Needles	58	—		
New Orleans	64	—		
New York	52	—		
North Platte	46	—		

VITAL RECORD.

DEATHS.

With Funeral Announcements.

HERKLAND. January 23, 1921, Monday, ... land of Chicago, Ill. ... Remains at the chapel of Quig...

CALDWELL. At 220 Fifty streets, ... City, Robert E. Caldwell, beloved ... and Mrs. Fred B. Caldwell, ... Funeral services at residence, ... p.m. Tuesday. Arthur E. ...

CARTER. At Pasadena, January 23, ... beloved wife of Jerome Carter, ... Attorney George S. Carter of ... Belmont & Carter. ... Private funeral services will be ... day, January 25, at 3 p.m., ... of Reynolds & Brockway. ...

CLERMONT. At 7159½ Sunset ... uary 23, Hannibal N. Clermont, ... remains at chapel of Quig... Funeral notice later.

COX. At her late residence, 725 ... street, January 22, 1921, ... aged 67 years, ... loved wife of Joseph S. Cox, ... Thomas S. Cox, Mrs. C. L. Cole ... and William T. Cox, leaving ... H. Tammisen of Denver, Colo. ... Services Tuesday, January 25, ... parlors of Fitzer & Hogue, ... (Brooklyn, N. Y., and ... papers please copy.)

FAIRCHILD. At Monterey Park, ... child, aged 6½ years, native of ... Funeral today at 3 o'clock from ... Turner, Stevens & Turner, ...

GITTINGS. At the residence of ... Jacker, Buena Park, Cal., ... Irene E. Gittens, aged 56, and ... Jacker and Mrs. Lizzie ... Funeral services Tuesday, 3 p.m., ... 25, from the chapel of Kelly & ... Buena Park, Cal. Burial at ... Scientist. (Des Moines, Ia., ... copy.)

GODFREY. Mrs. Fanny E. Godfr... Remains at the parlors of ... Notice of funeral later.

GOGGIA. At 6229 Pasadena avenue, ... B. Goggia. ... Requiem high mass at St. ... West Avenue 63 and Monte Vista ... Father J. ...

HARRIS. The funeral of Joseph ... held today, 2 p.m., from chapel ... Home. Interment ...

HAMPERLY. At 601 Stathe Place, ... 1921, Mary L. Hamperly, aged ... Funeral from the chapel of ... Fitch, corner Pacific and Vernon ... day, January 25, at 1:30 p.m. ...

HANRIHAN. James W. Hanrihan of ... Pasadena, beloved husband of ... Hanrihan, father of Clarence J. ... Jennie Jones of Ocean Park, Cal., ... in-law of Mrs. Jennie Jones of ... Angeles. ... Services at Los Angeles Undertaking ... Chapel, 2639 Pasadena avenue, ... January 25, 1921, at 2 p.m. ... Evergreen Cemetery. ...

HILL. At his home, No. 560 San ... Place, January 22, 1921, Charles ... band of Daisy Hill, ... Funeral services will be held ... of J. D. Faris & Co., ... Flower streets, Tuesday, ... 2 p.m. ...

HOUGH. January 21, at Bell, ... band of Mable Hough, ... father of Dorothy Hough. ... Services will be held at the ... at Bell, Cal., Monday, ... Interment at Odd Fellows' ...

JOHNSON. January 22, at the ... L. Johnson, husband of ... Funeral services from ... the parlors of Reynolds & ... Co., 1143 South Flower ...

LANE. At 829 East Main street, ... aged 68 years, loving husband ... Lane, and father of Mrs. ... Theresa Roberts and Mrs. ... this city. ... Funeral Tuesday at 2 p.m. ... of George E. Willett, ... street.

LA TOUCHE. At 2606 South Hope ... Thomas B. La Touche, ... Capitola D., father of ... Mrs. Colin M. Gill of the ... La Touche of El Centro. ... Funeral services 10 a.m. Monday, ... 805 Figueroa, Monday at 11 o'clock ...

LEMMON. At 721 Golden ... Florence M. Lemmon, ... mother of Ben S. Lemmon, ... Wesley of Los Angeles, Mrs. ... King of Detroit, Mich. ... Funeral services Tuesday, ... 25, from the funeral parlors of ... 1255 South Flower street. ...

MORENO. At 301 Pavilion Place, ... Pancho De Moreno and ... and Jacob Moreno and ... Funeral January 24 at ... ary Cemetery. ...

OLSON. At Alhambra, January ... Olson, aged 80 years, ... Mary Olson, and father of ... Olson, Mrs. Archer Lewis ... Ferril of Alhambra and ... Corina and George Olson ... Funeral Tuesday, January ... under auspices of Tuxedo ... Inmates of Tuxedo ... invited. Interment, Inglewood ... bankers. ...

RISING. At 1122 West Thirty-fourth ... January 22, 1921, Edward ... years, husband of Lenore ... E. R., F. E., R. H. C. ... Rising and Mrs. R. W. ... Funeral services at Fitzer & ... 805 Figueroa, Tuesday, ...

ROWE. In this city, January ... Rowe, aged 58 years, ... Elizabeth Rowe, and brother of ... of Buffalo, N. Y. ... Remains at the parlors of ... Co., 1147 South Flower ...

SAUL. January 22, at ... street, Frederick Saul, ... Remains at the chapel of ... O'Connor, 1051 South Grand ... notice later. ...

SCHWAMB. Louis Schwamb, ... Remains at chapel of ... Funeral notice later. ...

SCOTT. Suddenly, January 22, ... aged 54 years, William Scott, ... and brother of William Scott ... Funeral services will be held ... uary 25, 10 a.m., at McArthur ... 1152 South Flower street. ... Lowe in charge. ...

SMITH. In this city, George G. ... Remains at chapel of ... Funeral notice later. ...

SPENCER. At 1155 South New ... this city, January 23, 1921, ... R. Forest. ... Funeral services will be ... chapel of South & Barnett, ... Flower street, Tuesday, ...

STEWART. January 23, at the ... Remains at parlors of W. A. ... mont, Portland, Or. ...

ST. LOUIS. The funeral of ... Louis will be held from the chapel ... & Barnett, 1147 South ... Tuesday, January 25, 1921, ...

THOMAS, January 22, ... years. ... Remains at parlors of ... 1137 South Grand avenue. ...

TURLEY. Funeral services for ... will be held from ... Fisher-Gano Co., ... 2 p.m. ...

WALLACE. January 22, ... Remains at ... tion of funeral later. ...

YORK. In this city, ... Remains at ... Funeral notice later. ...

LODGE NOTICE.

Hollenbeck Lodge, No. ... will confer the ... meeting ... commencing ...

J. WILL DICK, Secretary.

SOON TO LITERALLY TALK THROUGH OUR HATS.

Radio Wizard Also Promises Wireless Music and Orders From Home; Here to Rest and Work.

"The people of America are on the eve of another revolution, not a revolution in which blood will be spilled and governments overthrown, but one in which the most ordinary of our wage-earners will walk the streets with the power over nature which in the present day is decreed to be only in the possession of time-worn scientists moving mysteriously behind a heavy veil of logarithims and trigonometry. The tired business man and his family may sit in their home parlor and by a mere touch of a button fill the room with wireless music. The patient in a Los Angeles hospital who has puzzled local physicians may have his heart and chest examined by an eminent specialist residing in New York City. The employee walking from his home to his business, or the banker or broker skimming over the boulevard to his office, may by the same pressure of a button listen to the morning gossip about the stock market or hear his wife remind him not to be late for supper. The possibilities of the near future are, conservatively speaking, amazing, not alone because there is no definite limit to them, but because the most simple laws of nature will be the cause of them."

This statement was made yesterday by Dr. Frederick H. Millener, the first man in the country to establish wireless communication with a moving train, staff officer in charge of the maintenance of the radio in the United States, Alaska and the Philippines during the war, and the scientist who, with Harvey L. Gamer, his coworker, "listened in" for signals from Mars last April at his laboratory at Cedar Creek, Neb.

TO EXPERIMENT HERE.

Suffering from a severe illness in Omaha, where he was conducting experiments in wireless telephony in an effort to find means to do away with the visible aerial and antennae, Dr. Millener, in company with his mother, came to California some weeks ago, ostensibly for a vacation, but he has already made plans to carry on his experiments in this State. He was located by The Times yesterday at the home of his brother at 2526 Louella avenue, Venice.

Dr. Millener, who is a physician by right of a diploma from the Jefferson Medical College of Philadelphia, but by right of inclination a radio engineer of long experience, needs no introduction to the scientific world.

During the last opposition of the planet Mars in the latter part of April, the scientific world eagerly waited news from Dr. Millener's Omaha station, as to whether that supposed inhabited planet was actually trying to communicate with the earth. Scientists were agreed that if any one was able to detect these signals, Dr. Millener's station certainly would be able to register them, due to his very fine instruments, as well as to the excessive wave length employed.

It was found that the reports that Mars had been endeavoring to send such signals was a mistaken one, but the establishment of "listening-in" outfits, such as Dr. Millener caused to be constructed at his laboratory at Cedar Creek, with an antennae, thirty-five miles in length, marked a forward step in radio work of great possibilities.

During the war, Dr. Millener increased the radius of the government wireless phone from three to fifty miles. He also found that by raising and lowering the counterpoise, or "ground" in a comparative relation to the antennae, that he could decrease or increase the distance in which conversation could be heard. This gave him his first ideas for his present efforts to construct a wireless telephone with an invisible antennae.

Dr. Millener declared yesterday, that though the limits of the wireless telephone are as the limits of light and sound, the majority of people know little about this, and the "wise ones," or the people who do know, are inclined from mercenary reasons, to keep the public ignorant.

IN TRUST GRIP.

"The wireless telephone is one of the wonders of nature's laws," said Dr. Millener, "but at the same time its construction is so simple and so cheap that parties who are in a position to develop it for commercial use will not do so, because they could not demand great profits. The construction of the wire telephone involves large expenditures, and so enables the telephone companies to derive an income in proportion. No great structures are needed for a wireless telephone station, nor are great quantities of wire or poles needed. The wireless telephone is so simple in construction, that a man may carry one under the ribs of an umbrella, or a woman in a wire hat. In comparison with the wire telephone, it is 95 per cent cheaper. What is the result? Some scientists befog the study of wireless telephony with vast paddings of geometry, trigonometry, and higher mathematics, so that the lay mind will believe that it is a subject only for learned minds to ponder upon in mysterious laboratories. This is all foolery.

"Some time after graduating from Jefferson Medical College, I became intensely interested in radio problems, and I was instructed by eminent scientists that I must scale the walls of higher mathematics if I was determined to experiment in such a thing as wireless telephony. I did this; I waded through swamps of logarithms, and struggled through the cobwebs of trigonometry only to find in the end that wireless telephony is as simple as two and two are four. Why is the study made so mysterious and awful? Because from a commercial standpoint there is no money in it for men who would rather hear the dollars clink than see science progress."

"When I say that a physician in New York can, with a properly applied wireless stethoscope and wireless telephone instrument with amplifiers, hear a man's heart beat, or a faint heart murmur or breathing of a diseased lung in this city, I am no more 'kidding' anyone than I was 'kidding' the men under me when I issued an order in the army. I mean that it is possible, not at any great future date, but at the present time, and I can prove it if I had the laboratory equipment here to do so. It is a well-known fact that the use of a part determines its strength. So in commercial life the necessity for an article causes its inception and development. This has been so in the case of the telephone. The demand and improvements have constantly increased. With the coming of the wireless telephone, the first thought which occurred to the thinking scientists was to make it talk and thus make its use open to the general public, as the technical operation could be entirely eliminated or partially dispensed with."

WIRED BY STAKE.

Before leaving Omaha, Dr. Millener made experiments by means of which he could take a message from the Bell telephone line without touching the wires or being near them, and later so that he could communicate from one station to another by merely driving a stake into the ground. This could be used as a telephone and telegraph at the same time, by using a telephone receiver and a telegraph receiver.

"My first experiences along this line," said Dr. Millener, "were carried on when I had a specially equipped laboratory car with the Union Pacific, at which time it was found possible to speak with a person on board a moving train, by merely utilizing a regular telephone and cutting in on the wireless. This was also done during the war aboard the U.S.S. Come Again in Chesapeake Bay. With my headquarters aboard this ship, I was in a position to speak with stations fifty miles away."

"Among the many possibilities of the wireless telephone, is the establishment of communication with airplanes and dirizibles. The coming of these aircraft into popular and every day use, will create a demand for such communication.

"Moreover, it is not too much of a dream to look into the future and see wage-earners carrying a portable wireless of a very small design by which they can communicate by word of mouth with their employers, cousins, aunts and uncles. On account of the clearness and lack of distortion of a wireless telephone message, a clinic in a hospital may be demonstrated to students at a distance, with absolute accuracy by use of the amplifier, which is, of course, part of every well-equipped wireless outfit."

"Waving a Wireless Message Umbrella-ward.

Dr. Frederick H. Millener in a "Speaking" Pose.

He is just ticking off a line or two to the man on the top of the Southern Pacific box car. The ribs of the umbrella are used as the receiving antennae. Ground connection is established by an instrument held in the opposite hand of the car rider. The high resistance of the body does the rest.

BRINGS IN WELL, ALSO GAS GUSHER.

Standard Makes New Strike at Huntington Beach and in New Inglewood Field.

Bringing in a 1500-barrel well in the Huntington Beach district and a gas gusher between Inglewood and Redondo Beach, the Standard Oil Company yesterday awakened new interest in oil development here.

The Huntington Beach well is 1500 feet southeast of Standard wells Nos. 1 and 2 and 400 feet from the Amalgamated well, which was damaged by a high-pressure gas pocket a few weeks ago. The new gusher was brought under control early in the day and coupled to a one-inch plug. The oil runs 20 to 24 gravity.

The well is 2550 feet deep, with a 500-foot screen casing at the bottom. It is the third producer in this field. Another well, the Bolsa Chica, would now be producing but for the fact that a casing collapse necessitates redrilling. The Standard has still another well capable of producing oil, but cannot get the water shut off without a new cementing job.

Located in a field near Ballona avenue, three miles from Inglewood and about four miles from Redondo Beach, the gas gusher which was struck yesterday at 3 p.m., blew the crown block off the derrick and hurled clouds of gas and brackish water high into the air for hours, creating a roaring sound that could be heard for a great distance. Crowds of automobilists passing along the boulevard to the beach cities left their machines and joined the throngs which gathered from Inglewood and Redondo Beach to witness the strange spectacle. Employees of the Standard Oil Company threw a cordon around the well and forced the crowd back to a respectful distance, fearing that lighted cigars or cigarettes might ignite the tremendous volume of gas which was being liberated.

At the El Segundo plant of the Standard Oil Company it was stated last night that the gas gusher has not yet been drilled to an oil level, but a big strike is expected, as the gas pressure is vastly greater than that shown by the producing well located a few hundred yards distant, which came in some time ago. There are three other drill rigs at work in this field.

Aviator Flew Low, Not High, Now He Faces Law Charge

Peter Manshauer had to deposit $50 bail with Justice Hancock at Venice yesterday, not because he flew too high, but because he flew too low.

It is this way. Manshauer is an aviator and thought he would entertain the Sunday crowd at the beach city with some stunts. The stunts were good, but Manshauer made the mistake of doing some of them when he was only 200 feet up, when the city aerial ordinance says that no man shall dare death at under 1000 feet.

W. D. Waterman, a manufacturer of airplanes, signed the complaint against Manshauer, who will have his hearing today.

AUCTIONEERS TO MEET.

Members of the Los Angeles Auctioneers' Association will meet at 8 p.m. today at the office of W. Dwight Hammond, 1055 South Main street. Considerable business pertaining to the association and civic matters will be discussed, it is stated.

Rain Over, Light Frosts Expected, Bureau Reports.

Tapering off with .01 of an inch of rain in Los Angeles between midnight and noon yesterday, the storm which has been moistening the thirsty earth in this vicinity since Friday seems to have spent its force temporarily, according to a Weather Bureau report last night.

The forecast indicates that the sky will be clear during the night and that frost may be registered in many parts of Southern California this morning.

For the season, this city has received 5.86 inches of rain. Normal rainfall is about one inch more than this, but the present supply is 1.16 inches ahead of last year's figures for the same date.

A light rain began to fall in San Francisco at 7:50 p.m. yesterday. Associated Press dispatches reported only traces of rain at other Northern and Central California points up to that hour.

Rainfall at various Southland points for the last twenty-four hours was reported last night as follows: Whittier, .10; Ontario, .36; Van Nuys, .03, and San Bernardino, .08.

DESPONDENT FILM HEAD SLAYS SELF

Financial Worries Said to Have Caused Clermont Company Chief to End Life.

Believed to have been despondent because of financial worries, Hannibal N. Clermont, head of the Hannibal N. Clermont Photoplays, Inc., shot and killed himself in his home at 7159½ Sunset Boulevard yesterday shortly before noon. He was dead when found by his wife and 13-year-old son, Harvey, when they returned home from church.

According to Officer Carmon of the Hollywood division, who investigated, Clermont had been resting on a davenport in the front room of his home reading a Sunday newspaper before he placed a revolver to the right side of his head and fired. He left no note which would indicate the cause of the suicide. Mrs. Clermont and her son went to the home of friends following the removal of the body to the Gates, Crane & Earl undertaking establishment, Hollywood.

Greeks Meet and Open Cash Till, Report Recites.

When Greek meets Greek they usually open up something. If it isn't one thing, it's another. Generally they open up a restaurant but last evening was an exception and when they met, they opened a cash register.

Jos Allesandra keeps a grocery at 2001 Darwin avenue. The store also keeps Joe Allesandra, but that is another story. Early last night two Greeks, dressed for the occasion in two pairs of overalls, entered the grocery and in an insinuating manner, suggested that the contents of the cash register be turned over to them.

There is little more to tell. Mr. Allesandra reported to the police that $50 was taken.

TWO WOMEN ARE STRUCK BY TRUCK.

Knocked Down and Painfully Hurt While Attempting to Cross Hill Street.

While attempting to cross Hill street between Fifth and Sixth streets last night, two women were run down and painfully injured by a truck driven by J. F. Pettus, employed by a local concern. The injured are Miss Sara Clark of 1532 Las Palmas avenue and Miss Irene Ilit of 6446 Lexington avenue.

The truck was stopped almost immediately and the women were rushed to the Receiving Hospital, where Dr. E. C. Goodrich stated that their injuries are not serious.

Floors Hold-up Man, Two Others Get Small Sum.

Two hold-ups, one perpetrated in daylight, were reported to the police yesterday.

Frank Bruno, disabled war veteran taking vocational training at the southern branch of the University of California, was the victim of the daylight robbery. He said he was accosted soon after leaving a store on Mateo street, between Enterprise and Hunter streets, by three men who asked for the loan of "two-bits." Bruno showed three silver dollars as his only possessions. One of the men, he said, then "poked" a revolver against his ribs and ordered him to "fork over." He declared he had already knocked down one of the men but when the weapon was produced he gave in.

Two men, described as Americans of about 25 years of age, held up Conductor William Kuhne and Motorman Manard of Los Angeles Railway car No. 220 at the end of the Stephenson-avenue line early Sunday morning, Kuhne reported to the police. Kuhne was relieved of $39, Manard lost $14 and $18 in nickles of the company's money was taken.

G. Anderson, a transient in the city, reported that two negro women filched his pockets of $60 on Towne avenue between Fifth and Sixth streets.

WILL FILL SIX JOBS.

County Civil Service Fixes Dates for Tests Next Month.

Six county civil service examinations will be held from February 11 to February 26 to fill vacancies in the county service. The tests will be held at room 1007, Hall of Records, in the following order and for the following places: February 11, for messenger, at $90 per month; February 16, for architectural draftsman, at $165 per month; February 17, for structural draftsman, at $130 per month; February 19, for comptometer operator, at $130 per month; February 21, oil or gas fireman, at $115 per month, and on February 26, for adding-machine operator, at $130 per month.

FIND TWO SAWS IN PRISONER'S SHOE.

Upon information furnished a detective by one of the prisoners of the City Jail, Jailer Fisher yesterday afternoon searched Clyde Peters, aged 30 years, held on a charge of grand larceny, and found two small saw blades hidden in one of his shoes. According to his fellow-prisoner Peters had boasted that he would make his way out of prison.

LOVE SURVIVES WARS AND LAWS.

After Long Separation Greek Family's United Here.

Third Honeymoon of Couple to be a Reality Today.

Veteran of Balkan Troubles Tries, Loses, Then Wins.

William Doovas, Los Angeles Railway motorman, will not be clanging his bell nor watching the signal of traffic cops today. He will not occupy his seat on a Temple-street car for the next two weeks, but instead will enjoy a third honeymoon.

For the third time he will pledge anew his vows of faithfulness to the same woman and on this occasion will be permitted to make come true the dreams he has dreamed since their marriage in a Grecian village twelve years ago. War, fate and diplomatic entanglements combined to cause the long separation which was broken yesterday by the arrival in Los Angeles of the girl of his dreams and her installation as queen of the home he had prepared in advance of her coming.

Mrs. Doovas did not come alone to preside over her new American home, but brought with her an 11-year-old son who was 4 years old when he saw his father leave their native land to prepare a home across the sea.

It was in 1905 that the call to America came to Doovas, who as a mere boy severed home ties and started in search of his fortune. He came to New York, as thousands of others did, and drifted to the West, as had many other of his countrymen. In Colorado Springs he engaged in business in a small way and prospered.

RETURNED TO NATIVE LAND.

After three years a desire to see home and home folk got the upper hand and he returned to the village of Kalavrite, near Patras, where he had spent his boyhood days.

Soon after his arrival a youthful friendship for one of the village girls ripened into love and after four months he was married. During the short courtship Doovas painted a glowing picture of the home that was to be in America and arrangements were made to come to this country immediately after the wedding ceremony. Here was the first appearance of unwelcome fate. Soon after the marriage the mother of the bride was stricken with illness and the daughter was the only one who could be entrusted with her care. Affairs in America were such that the bridegroom was forced to return, leaving his bride to follow as soon as it was possible.

Doovas came back to America in January, 1910. He had a business in Colorado Springs and was prospering. Events at home made it impossible for the wife to follow as soon as had been anticipated, but prospects for future happiness made the time fly fast and the announcement of the arrival of a son and heir made an added incentive for what had become in reality a labor of love.

Working to provide all that had been promised the husband almost forgot the flight of time and kept hoping for the day when his wife and boy would come to him. One day in January, 1912, a letter came telling of the hard times caused by the Balkan wars and closing with the appeal, "Come to us, Greece, your native Greece, needs you."

The appeal was too strong to be resisted and within a month Doovas was again on his way to the village of Kalavrite. Soon after his arrival he was mustered into the army of Greece and with his countrymen was fighting back the invasion of the Turk. Six months after his enlistment the Turk was beaten and Greece, though suffering from the effects of the war was a victorious nation. During this time Doovas had entrusted his business in America to a relative, who through mismanagement, had failed to make a financial success.

In fact the business had become a liability and in order to make an attempt to save a part of his savings, he was forced to return to America again alone. All available money was needed to save the business and it was thought that only a short time would be required to rebuild the family fortunes.

Coming back to Colorado Springs, Doovas found only a remnant of what he had left and spent a year in an unsuccessful attempt to win back what had been lost. At the end of this time, somewhat discouraged, but still determined, he came to Los Angeles and made a new start. It was two years more before enough success financially came so that he could send for his wife and boy.

THEN CAME THE WAR.

Just after the money for their passage had been forwarded and arrangements for their coming perfected, the European war broke out.

All passport privileges had been suspended. Again there was nothing to do but wait. This time the delay was more irksome than ever before. For nearly two years it was impossible for mail to be sent into Greece and for all that time no word passed from husband to wife.

ART AND LAW GET TOGETHER.

Police Relent When Pianist Pleads to Not Face Trial on Day He Plays.

Art and the law for once got together yesterday and arranged things amicably. Richard Buhlig, noted pianist, who is to give a concert on Tuesday evening, had been "pinched" by Capt. James McDowell for turning his automobile in the middle of a block on South Olive street when the traffic was heavy and for parking too close to a fire hydrant. He was cited to appear before Judge Chesebro on Tuesday.

Pleading that he would rather not appear in the Police Court on the day that he is to play, he visited the Police Station yesterday and appealed to Capt. McDowell. Art is art and law is law, but he pianist succeeded and his trial was postponed to a later ate.

We are just as glad as you to see prices come down—you might not think so but we are.

For a while we will not make any money but eventually we too will benefit by the readjustment.

Meanwhile it gives us a chance to show the kind of a store we are.

By keeping our values just as high as they have always been, by selling, in spite of our very low prices, the same high quality of merchandise our customers have learned to expect from this store—

we keep faith.

Cullen & Blnett

Broadway at Sixth

TENOR-BANJOS

M. Paul Jones

Teacher and Soloist of the

DIXIE DUO

Uses In All His Professional Work the

Tu-Ba-Phone Banjos, Banjo-Mandolins and Tenor Banjos

For the critical player who demands the best, we recommend the Whyte-Laydie and Tu-ba-phone style banjos. Their easy action, great carrying power and penetrating tone quality are points of superiority which the player will instantly recognize the moment he tries out these celebrated instruments.

Whyte-Laydie Styles $100.00
Tu-Ba-Phone Styles $120.00
Other Styles as Low as $25.00

Easy Terms Arranged

We are the exclusive agents. Call or write for catalogs. We sell by mail.

FRANK J. HART
SOUTHERN CALIFORNIA MUSIC COMPANY
332-334 SOUTH BROADWAY, LOS ANGELES

The People and Their Daily Troubles

DOROTHY DIX TALKS

Which Has the Most Fun?

BY DOROTHY DIX.

Which sex has the better time in life?

Men when they are young. Women when they are old. In youth one might always wish to be a man, but when one is old it is better to be an old lady.

All life gives woman a hard deal. Nature begins by making her of frailer physique than man and bestowing upon her an extra supply of nerves and temperament and making her subject to all the disease masculine flesh is heir to, with an extra supply of her own, and then laying upon her the biggest job on earth—child bearing.

Even the woman who enjoys what is called good health for a woman goes through more sickness and suffering than a male invalid endures, and every woman who brings a child into the world has dared a danger as great and suffers an agony as terrible as any battle-scarred hero who wears a medal for conspicuous bravery on his breast.

So men begin by bringing to life the first and most essential element to have a good time, which is good health. To this they also add the next requisite, which is money. Whether a man inherits it or makes it, he always has more money than his sister. In well-off and rich families the boys are given a liberal allowance as a matter of course, while the girls are given never a penny of their own. Mother provides them with such clothes as she thinks they should have, but they are given no money that they can spend independently on the kind of pleasures that they enjoy themselves.

If they go to work, the boy's earning power is greater than the girl's, for woman's work is cheap work the whole world over. And, generally, justly so, because, in spite of all the wonderful things women have done, they always work under a handicap, and the average man is worth more to his employer than the average female employee is.

And the man has more money to spend on pleasure than the woman has, not only because he makes more but because his family does not make the same claims upon his pocketbook that it does upon his sister's. The mother who takes all of her daughter's earnings to use for the support of the household would not dream of treating her son that way. She would think that he was doing his full duty if he paid board and kept the rest of his money for his own particular pleasures, but she takes all of the girl's pay envelope without any thought of how the one who earned it would like to spend it.

Men have also a joy of freedom that no woman ever knows. It begins with their emancipation from clothes and looks. A man does not have to be always agonising over new costumes. He can get along respectively on a couple of suits, and on five or six can achieve the reputation of being a Beau Brummel. Nor do these have to be changed every season. He isn't cutting off his trouser legs up to the knee one year to make them short, and adding chiffon ruffles to them the next to lengthen them out, the way a woman has to be doing to her frocks all the time if she keeps in telephoning distance of the mode.

No woman can really have a good time in the world unless she has either an unlimited shopping ticket, or else is one of the sloppy creatures who doesn't know the difference between a grass mat and a Paris confection.

All the balance of womankind are so harried and worn out getting the proper clothes for an occasion, that they can't enjoy the occasion itself.

Furthermore, a man has a better time than a woman, because his looks do not matter. A woman's pleasures are in a direct ratio to her pulchritude. If she is a peach, she has a peach of a time. If she is homely, she has a home-staying time. No matter what charms of intellect, or grace of conversation, or beauty of soul a girl may have, it avails her nothing if she is not also easy on the eyes, and nimble of toes.

No girl who was fat, and red-headed, and freckled-faced, could by any possibility be the belle of her set, rushed by all the men who knew her, the favorite partner at dances, and always in demand for every frolic.

Yet that type of man is frequently the leader in social circles, popular with all the girls, and with half a dozen of them willing to say "yes" if he pops the question.

And convention gives man a right to have his good time at bargain rates, while woman has always to pay the full score, and more, for it is eternally true that we invite the man whom we know to have sinned to dinner, while we shut the door in the face of the woman whom we only suspect of having been indiscreet.

So while he is young, a man has the world in a sling. It is his to enjoy to the uttermost. It is only when age comes that woman has her innings.

For the time does come when the pleasures of youth lose their allure, when old and rheumatic bones cry out for red flannel and liniment instead of the dance, when one has neither teeth nor appetite for the banquet of life, and all that one can do is to sit in the chimney corner and wait for the end.

It it then that the old man is the forlornest figure on earth. His hands are empty, his days never-ending, because all the interests he once had are taken away from him and the bitterest curse of boredom is upon him, because there is nothing left that he can do.

But the old woman always has some little niche which she can fit into. She has her knitting, and the small gossip of the house, and the children, and the grandchildren, and the knowledge that she is still useful keeps her happy and contented. And that's life consolation prize to woman.

GASOLINE ALLEY—HIS JINX WAS WORKING AGAIN

QUESTIONS ANSWERED.

[Any reader can get the answer to any question by writing The Los Angeles Times Information Bureau, Frederic J. Haskin, Director, Washington, D. C. This offer applies strictly to information. The Bureau cannot give advice on legal, medical and financial matters. It cannot attempt to settle domestic troubles, nor to undertake exhaustive research on any subject. Write your question plainly and briefly. Give full name and address. Inclose two cents in stamps for return postage. All replies are sent direct to the inquirer.]

Question: How much Irish territory is under martial law?
C. W. S.

Answer: The counties of Cork, Kerry, Limerick and Tipperary are included in the proclamation of martial law. This group comprises approximately the southwestern quarter of Ireland and equals in area the Ulster counties in the northeast section.

Q.: How many soldiers are kept in Germany? T. R.

A.: When reduction in forces is accomplished in conformance with new tables of organization, there will be 446 officers and 7751 enlisted men in Germany.

Q.: How did Russia stand as a wheat-raising country before the war? E. S. W.

A.: Before the outbreak of the war, Russia produced more wheat than any country in the world, save the United States, which it had even surpassed in good years. It exported on the average of 100,000,000 bushels per year.

Q.: What relation are first cousin's children to each other? What relation am I to my first cousin's child?
C. S. M.

A.: First cousins' children are second cousins. You are a "first cousin once removed" of your first cousin's child.

Q.: Who established the Russell Sage Foundation and what is its purpose? M. R. A.

A.: The Russell Sage Foundation was established in 1907 by Mrs. Russell Sage, who gave an endowment of $10,000,000 for the improvement of social and living conditions in the United States of America.

Q.: In what way does the Chinese language differ from English?
A. H.

A.: The Chinese language is essentially different from the English language. Its alphabet today consists of about 400 letters. The language is monosyllabic, each word expressing a complete idea or thing. It is without inflections or distinct parts of speech. The relation of the word is recognized by its position in the sentence and the addition of other words. The same word may serve as a noun, adjective, verb or adverb. Gender, number, person and case are signified by related additional words.

Steel Steamship "Avalon" TO CATALINA

With Orchestra for Dancing

In All the World No Trip Like This

Famous $10 2-Day Trip Resumed

Covering Rail and Steamer fare Los Angeles to Catalina and return; luncheon; dinner; room for one night; breakfast; luncheon next day at Hotel St. Catherine and a trip on famous Glass-Botton Boat.
(New Atwater Hotel Also Open)

$10 EVERYTHING INCLUDED

One Day Trip

Covering transportation Los Angeles to Catalina and return (with 60-day limit) also ride on Glass Bottom Boat and Luncheon at Atwater Cafeteria.

$4½

Beautiful Hotel St. Catherine—new—all outside rooms. You are lulled to rest by ocean's song. Meal service unexcelled.

Unique Catalina Glass Bottom Boat showing the Wonders of the Deep.

DAILY SCHEDULE—TRAIN AND STEAMER

Going	Lv. Los Angeles P.E. Station 9:00 a.m.	Lv. Wilmington 10:00 a.m.	Ar. Avalon 12:15 p.m.
Return	Lv. Avalon 3:00 p.m.	Ar. Wilmington 5:30 p.m.	Ar. Los Angeles 6:30 p.m.

(Wilmington Transportation Company reserve right to change schedule without notice)

TICKETS AND INFORMATION
Santa Catalina Ticket Office, 6th and Main Sts., P. E. Bldg., Los Angeles. Phones Pico 36; 10864

Living Room, Bedroom, Dining Room and Reed FURNITURE

And Other Home Furnishings AT GENEROUS REDUCTIONS

In Barker Bros.' Forty-First Annual Clearance

These are the bare facts about this Great Clearance. But the story is not complete without a few words about the **vast assortments**, the **supreme quality**, the **inimitable values** that the Clearance presents to those who have homes to furnish or refurnish, either partially or entirely.

The prices have been lowered to such a great extent upon such large quantities of home-furnishing merchandise that the advantages of buying NOW are obvious.

Besides hundreds of thousands of dollars' worth of Furniture, there are unparalleled values in **draperies—wall paper—rugs and carpets—art and gift objects—mattresses** of **Barker Bros.' own make — Simmons metal beds — children's furniture and toys—vacuum cleaners** — and practically every other line of merchandise designed for home-making.

Dainty Marquisettes at Half Price

A large collection of marquisettes, in white, cream or ecru, specially priced at 25c the yard, is one of the prominent features of the Clearance in the Drapery Section.

Attractive curtain VOILES, plain or figured, with colored grounds, are special at 35c the yard.

Figured, plain and novelty NETS are in the Clearance at great price reductions.

Barker Bros
ESTABLISHED-1880
Complete Furnishers of Successful Homes
BROADWAY, BETWEEN SEVENTH and EIGHTH

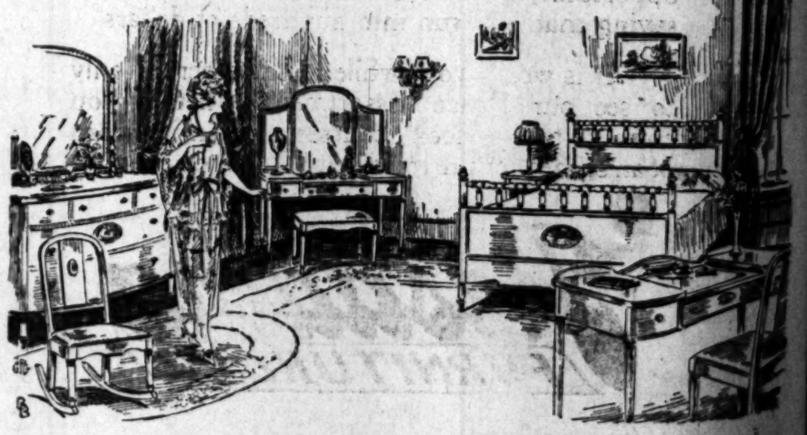

$15 WATCHES MONTGOMERY BROS. Jewelers 4th and Broadway | Income Tax Reports compiled for ... ships, individuals ... D. WEBSTER ... 920 Title Ins. Bldg.

...ASH WAY TO ...HIDDEN MASH.

...ers Seize Two Stills in San Fernando Valley.

...o Reputed Moonshiners Taken After Long Hunt.

...n Bootleg Manufactory With Ton of Potatoes.

...ttering over a ton of potatoes, ...served to screen the haunt of ...moonshiners, Officers W. ...ard, V. E. Newstetter and T. ...ney yesterday smashed their ...ills the cellar of a ranch house, ...they say, they found two ...stills, thirty-six barrels of ...several jugs of "jackass ..." and approximately 3000 ...s of mash.

...aid came after long days of ...ful waiting on the part of the ... They arrested Martin Chut- ...Steve Torrich on charges ...ating the Volstead Act. The ...were placed in the City Jail ...the arresting officers say, will ...ded over to the Federal au- ...ties for prosecution today.

...making the capture the police ...ound the asserted proprietors ...is supposed "blind pig" who, ...the officers' approach, had ...en the keys to their cellar away. ...reach the illicit intoxicants ...officers were forced to grope ...ay around 2300 sacks of po- ...tucked in a front compart- ...of the cellar and break their ...through two locked doors. One ...stills, they say, was of a ...-gallon capacity, the other of ...twenty gallons. For many days, the officers assert, they had been suspicious of trucks peddling throughout the San Fernando Valley and had kept tab on their mysterious maneuvers. Finally trailing clews to the ranch house wherein the still was found they said they detected the odor of home brew in the air and knew that they were at the end of the trail.

ARRANGES CLOUDLAND WEDDING.

Flyer, Engaged Yesterday, Will Wed Southern Belle in Air Next Sunday.

Mark Campbell, dare-devil airman, was more up in the air yesterday than ever before in his life, for he became engaged. Next Sunday he and Mrs. Leona Delores Freeman of Chattanooga, Tenn., will be married in an all-metal plane at an elevation of about 2000 feet, the groom-to-be announced yesterday.

The wedding plane will "take off" from Mercury Field just before noon, with Lieut. David Thompson, an aviator in the World War, as pilot. The other passengers will be Pauline Wilcox and Carl Barsch, witnesses, and an accredited knot-tier, who will be selected today and will then have to be talked into performing the ceremony amid the clouds.

Mr. Campbell, who was the first airman to climb from a swiftly moving train to a speeding plane and back again, and who was one of the first men to change from one plane to another by means of a rope ladder, was in the aviation service during the war, and is 23 years old. His bride-to-be has for some months lived at the Illington Apartments, is doing motion picture work, and is 21 years old.

PASTORS PLEAD FOR CHILDREN.

Churches Aid Sufferers of European Countries.

Powerful Pulpit Appeal by Dr. James A. Francis.

Says What We do for Others is Test of Our Faith.

Special pleas for the starving children of Eastern and Central Europe were made from the pulpits of a large number of churches yesterday and many contributions were made for the fund that is being raised by the European relief council of Southern California.

At the First Baptist Church, Dr. James A. Francis preached a powerful sermon to the subject, speaking in part as follows:

"'Inasmuch as ye have done it unto the least of these ye have done it unto me.' It has been said that little men think in parishes, big men in continents, but here Jesus Christ speaks not only in world terms, but in terms of ages. The grandeur of this passage defies description; to comment on it is like trying to gild sunlight.

"The scene is the last judgment. The Master has no hesitation in giving the place of judge to Himself. He declares that before Him shall stand the entire human race. His standard of judgment is very simple—each one is judged by his life's output. We believe that the gospel teaches salvation by grace through faith; no one can earn it; it is the free gift of God's grace. Then how strange it seems that in this description of the judgment day, faith is not even mentioned as an essential.

"Look a little closer and you will see that while faith is not mentioned by name, the kind of a life that faith produces is demanded: nothing is said about believing; instead, we have described the kind of life a true believer lives. Love for one's fellows evinced in the use of property as well as time is the prime result of a life lived in the fellowship of Jesus by faith.

"There is something here in Jesus more wonderful than assuming the place of judge; it is the way in which He identifies Himself with all mankind and declares that which is done to and for the needy is done to and for Him. Every starving child that is in Europe, the Near East or China today is on Christ's heart in such a way that our treatment of them is our treatment of Him. He declares He will so reckon it in the great judgment day.

"We have today a chance to put into practice that which the judgment calls for. 'Let us see in each starving child the face of Christ; let us hear in each hungry cry the voice of the Master, saying: 'Inasmuch as ye have done it unto the least of these ye have done it unto me.'"

OREGONIANS HERE TO GIVE ENTERTAINMENT.

The Oregon State Society of Southern California, with a membership of over 2000, has just elected as new officers D. W. Evans, President; Mrs. E. M. Rhodes, vice-president; Harry K. Sargant, secretary; Mrs. Elizabeth Grehling, treasurer.

These new officers, with the reception committee of thirty-five, invite all former Oregonians and their friends to attend an entertainment and dance Wednesday night at Blanchard Hall. An interesting program will be given from 8 to 9 p.m., with dancing to follow.

To Cure a Cold in One Day

Take Grove's LAXATIVE BROMO QUININE tablets. The genuine bears the signature of E. W. Grove. 30c.

TO BURY PIONEER.

Funeral Services for Whittier Resident Will be Conducted Today.

Funeral services for Frank A. Coffman, aged 59 years, who died Saturday morning at his home on the Whittier-Los Angeles Boulevard, will be conducted at 2 p.m. today in the mortuary of D. H. White, Whittier.

Mr. Coffman, who had resided in the Whittier district since he was 9 years of age, was formerly president of the Rivera State Bank and also a director in the Los Nietos Ranchito Walnut Growers' Association.

He leaves a widow and the following children: Marshall, Morgan, Virginia, Grace, Louise and Lois Coffman. Burial will be in the Whittier Heights Cemetery.

BROTHER-IN-LAW OF HUGHES IS VISITOR.

Dr. C. S. Carter of New York, a brother-in-law of Charles Evans Hughes, is passing several days in this city. Dr. Carter's father was the founder of the famous firm of Carter, Hughes and Cravath of New York City. His sister married Charles Evans Hughes. Dr. Carter's son, Philip, accompanied his father and expects to make Los Angeles his home.

En Regle.

White Plains is a Westchester county suburb of New York. It prides itself on being smart, and its Board of Supervisors by its own edict is about to discard the wearing of soft collars, says the Philadelphia Ledger. Here is the resolution before that body: "Resolved, that it be the rule for members of this board to wear stiff white collars lest it lapse into the tunic times of Alexander the Great or the fig-leaf era of the Garden of Eden."

Hamburger's
ESTABLISHED 1881
Home 10063 —— PHONES —— Bdwy. 1168

Cecil Fanning, Noted Baritone, Praises The Baldwin Piano

Mr. Fanning and his accompanist and teacher, H. B. Turpin, will appear this afternoon at the Ebell Club.

The Hershey Arms, Wilshire Blvd., Los Angeles, Cal., Jan. 20, 1921.

A. Hamburger & Sons,
Los Angeles, Cal.

Gentlemen:

Permit us to express the keen pleasure and satisfaction we have derived from the Baldwin Pianos which you have been furnishing us for our California Tour.

There is no better piano made than the Baldwin Grand Piano.

It has an action that is easy to control, with which one can produce a depth and variety of tone that cannot be excelled.

Sincerely,
Cecil Fanning,
H. B. Turpin.

Baldwin Pianos are sold exclusively in Southern California by Hamburger's. You may hear any one of these splendid models in Hamburger's luxuriously appointed music salons, on the Fifth Floor—high above the noise and confusion of the street.

Pasadena FURNITURE CO. Ten Floors in a Location That Enables Us to Sell for Less Pasadena FURNITURE CO.

THE special reduced Clearance prices now prevailing on most of our stock provide an opportunity for cash investment in the better sort of homefurnishings that is unusual if not unequaled.

The transaction of a million dollar cash business in a comparatively inexpensive but easily accessible location enables us to offer better values.

To buy furniture, rugs or draperies without comparing our values is to neglect an opportunity for wider selection and possible saving that may run into hundreds of dollars.

It is worth your while to come here if only to see our choice asssortment, whether you come to buy or look, courteous attention born of an earnest desire to be helpful will be accorded.

The above sketch shows some of the new oak and cane furniture in a typical Spanish setting arranged by our Home Planning Department. Several of these rooms have been built in to suggest various interior treatments and furniture arrangements. Inspection cordially invited.

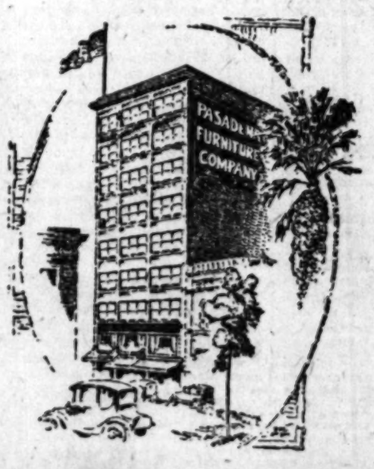

Pasadena FURNITURE CO.

Located in Pasadena
"City of Beautiful Homes"
at 83 to 91 N. Raymond Ave.
Near Holly.

...rnishings
...UCTIONS
...orty-First
...ance
...e. But the story is not com- ...s, the **supreme quality**, the ...se who have homes to fur-
...**extent upon such large** ...**he advantages of buy-**
...of Furniture, there are un- ...**d carpets—art and gift ob-** ...**mmons metal beds — chif-** ...practically every other line
...Half Price
...ecru, specially priced at 25c ...he Drapery Section. ...d grounds, are special at 35c
...at great price reductions.

...Tax ... B. WEBSTER EGAN, 800 White Bus. Bld.

RESCUE
BATTERY TEMPERATURE CONTROLLER

Remember RESCUE is endorsed by experienced battery men. It does not interfere with battery or ignition guarantees—because it does not go inside of the battery at all. Tested and approved for accuracy of operation by two leading battery manufacturers.

Battery Men Endorse RESCUE Because They Know It is Real Battery Insurance

You Should Get One For Your Car

BATTERIES are always innocently damaged in service and usually without the owners' knowledge. And 90% of this damage can be attributed to just one cause—*overheating*.

RESCUE will not fail under any conditions to indicate instantly a heating battery. Besides keeping your battery in a normal and healthy condition at all times RESCUE will assure you of getting longer life from your battery and better service during its life.

Get RESCUE on your car and you need never again fear that your battery will meet the premature fate of so many others.

All guessing about the condition of your battery is done away with by using RESCUE. Overcharging is eliminated—Buckled plates prevented—*all daylight headlight burning is stopped.*

Auto Supply Dealers—Batterymen—Garagemen everywhere are prepared and will be glad to explain the merits of RESCUE to you. Call one on of them today.

RESCUE sells for $15—Owners say they wouldn't part with theirs for twice as much if they couldn't get another.

Demonstrations at our Los Angeles Branch, or if you prefer, write for our booklet "What Would You Do If This Happened To You?" giving name of your dealer.

AUTO ACCESSORY ENGINEERING CO.

Merchandisers of Thoroughly Tested and Time Proven Automobile Accessories

6605 Detroit Avenue - Cleveland, Ohio

BRANCHES:

New York—Room 416 at 41 Park Row
Chicago—1836 S. Wabash Ave. Denver—1640 California St.
Los Angeles Branch—1223 S. Figueroa St. Telephone 854054

"The One Device That Insures 100 Per Cent Battery Life"

PUBLISHERS:
THE TIMES-MIRROR COMPANY.
OFFICERS:
HARRY CHANDLER, Pres. and Gen. Mgr.
MARIAN OTIS-CHANDLER, Vice-Pres. and Secy.
F. X. PFAFFINGER, Treasurer.
HARRY E. ANDREWS, Assistant General Manager and Managing Editor.
Harry Chandler, Marian Otis-Chandler, F. X. Pfaffinger, Mabel Otis-Booth, Harry E. Andrews, Directors.

Los Angeles Times

EVERY MORNING IN THE YEAR.
DAILY FOUNDED DEC. 4, 1881.—39TH YEAR.

Sworn average circulation for every day of December, 1920..... 95,672 Copies
Sworn Sunday only; average circulation for December, 1920..... 138,722 Copies

OFFICES:
New Times Building, First and Broadway.
Branch Office No. 1, 419 South Spring Street.
Washington Bureau, 604 Hibbs Building.
Chicago Office, 111 West Monroe Street.
New York Office, 286 Fifth Avenue.
San Francisco Office, 742 Market Street.

LOS ANGELES (Loce Ahng-hayl-eis)

MEMBER OF THE ASSOCIATED PRESS.
The Associated Press is exclusively entitled to the use for publication of all news credited to it or not otherwise credited in this paper and also the local news published herein.

IN THE VALLEY.

On counting noses with the New Year the little city of Eagle Rock at the north threshold of the big town was pleasantly dumfounded at its own growth. At the time of its incorporation in 1911 it had a trifle less than 500 inhabitants. Now it has 3050 souls. In the matter of numbers the community has expanded six times beyond its earlier proportions. Of this gain over 700 came within the last year. The building permits in 1920 exceeded $630,000, which is more than most American cities of over 25,000 inhabitants will show. In addition to this over $100,000 was expended in street work and other public improvements. The Eagle Rock Valley is just one of nature's little cozy corners. There isn't much room in it—surrounded as it is by green hills that look like the Old Dame's foothills—but it is filling up fast and there will soon be worry about taking care of the human overflow. It is going up like an Eagle Rocket.

THE SQUANDERERS.

According to the Census Bureau the average per capita tax rate for all the States in 1918 was $6.05. For California the figures were $19.26, or more than three times the average. The revenues in California were $18.44 per capita and were therefore not sufficient to cover the frightful expenditures. In almost every State the revenues at least exceeded the payments, but here there was a positive deficit. In Illinois, for instance, the per capita receipts in public funds were $5.36 and the expenditures were only $3.75. Massachusetts has one of the costliest administrations in the country. There the revenues were $10.20 per capita, but the expenditures were but $8.57. There was at least a surplus. But here in California, with a revenue from taxation three times greater than the average State, there was still a deficit. The State spent more than it had and should be in the bankruptcy column, according to any auditor. Yet next year a per capita expenditure of $25 or more is promised. Fine business!

THE HOLY ROLLERS.

The State administration announced that the corporations would have to furnish most of the extra money required for its extravagant spending program. But if the utility or insurance companies had representatives at the capital trying to ease the burden or show why they shouldn't be required to bear all of it such agents were denounced as malignant lobbyists striving to debauch the people. Supposing the administration had declared that the churches and benevolent societies would have to be taxed to make up the demands for an enlarged budget. If some of the preachers put in an appearance at Sacramento to argue in favor of economy, would the administration hold them up as criminals striving to control legislation? It ought to be at least conceded that a man whose purse, prerogatives and liberties are all attacked at once by the Legislature may at least be permitted to file a plea in abatement without being branded as a crook and scoundrel. It ought to be possible to differ with the administrative and legislative policies planned at the capital without being described as a traitor to the State. There may at least be some merit and morality outside of the mystic circle of holy high rollers at Sacramento.

JAPAN ON THE NEGROES.

A Japanese editorial writer in Tokio dealing with the burning topic of Japanese immigration points to our 10,000,000 negroes and declares "their admission to citizenship was due to the magnanimity of the Americans." We are glad to have this testimony to our national magnanimity. There was once some slight doubt on the subject.

The article goes on to explain that we have found the negro assimilable and we should certainly find the 80,000 Japanese even more so. "No people are more assimilable to America than the Japanese and, indeed, the complaint is frequently made in this country that they are too much like the Americans," declares this writer.

Anyone who has seen the Americanized Japanese in his native land, often wearing a kimono and an American derby, drinking iced water and chewing gum, flocking in thousands to the movies or sipping doubtful coffee at an Americanized restaurant, will appreciate the full significance of this declaration. That is just the point. They are too much like the Americans, but not quite enough.

But if "no people are more assimilable to the Americans than the Japanese" the pending exclusion of all immigration is even more urgent than was supposed. However, the Japanese writer flatters us by declaring that there are "no people who cannot get together and work amicably with the Americans, since even the negro enjoys full American rights with honor and amity." Once again we are grateful for this testimony. Our Southern States will particularly appreciate it. The Jap says we unjustly reserve any race prejudice we may have for Japanese. And yet we deem to recall a Chinese exclusion act in history; and the Hindu holds some sort of a grudge against us for something of the kind.

But the Japanese writer is so prejudiced in our favor in so many particulars that one really hates to enlighten him with evidence and argument. We feel some of that embarrassment a beauty must feel when her exquisite teeth are complimented—and she wonders if she ought to send her dentist a Christmas card.

WHAT WILL ULSTER DO?

Accepting the self-government that has been practically thrust upon them, the six northern counties of Ireland, now known as the Province of Ulster, are preparing for their great task of electing their first Parliament. The government of Ireland Act of 1920 has passed both houses of Parliament and received the royal sanction. It now devolves upon the electorate of Ulster to take over the whole machinery of responsible government and to co-ordinate it into a system of administration that will adapt itself to the social and industrial conditions of the province without coming into conflict with the British constitution.

Ulster secured its local independence under extraordinary conditions. The majority of the citizens of the six counties preferred to retain their present position in the confederation known as Great Britain; but this attitude brought them into conflict with the other twenty-six counties of Ireland, which, if the question were submitted to a popular vote, would probably choose to break away from Great Britain entirely and form an Irish republic. Under the terms of the Government of Ireland Act two separate provinces and two Parliaments are created for Ireland.

Ulster's position is peculiarly favorable; for it now gains an even greater degree of self-government than is extended to the individual States in this country and, at the same time, it retains full proportionate representation in the British Parliament. By the official division of the island of Ireland into two political groups the last forlorn hope of the Sinn Feiners for an Irish republic goes glimmering. Ulster is now recognized as a political entity and will take its place as such in the political divisions of the earth. It possesses a population of about 1,250,000, less than one-third of that of the island of Ireland; but the wealth of the six northern counties is almost as great as the combined wealth of the other twenty-six counties. Ulster will elect thirteen members to the House of Commons.

Already one finds an embarrassment in discussing the new political subdivisions; for the twenty-six southern counties will be popularly called Ireland and the six northern counties will henceforth be known as Ulster. The conflict of the political and geographical divisions will occasion confusion until the idea of the politically divided island of Ireland is generally understood.

Now that Ulster has self-government the world will be interested in knowing what she is going to do with it. An inspection of the press of Ulster discloses that those who will be leaders realize something of the formidable task before them. The electorate is not educated along the lines of self-government. There are idealists who would make a Utopian colony of it and practical men who desire that no experiments shall be tried until the government is fully established and the electorate is instructed in the art of self-government.

Prohibition is one of the first controversial questions that will come before the new Parliament of Ulster. There is a heavy Presbyterian population in the province, and nearly all the Presbyterians are prohibitionists. Those who view the field from a neutral standpoint are, for the most part, of the opinion that a prohibition law similar to that now in force in the United States will be one of the first bills to be enacted by the new Parliament. This sentiment is reflected by reports from Belfast that the prices at which public houses have been held have been cut in half since the separation act passed. Those who are in the liquor business are seeking to get from under; but buyers are scarce.

Every discussion of the new government contains references to a better public-school system for Ulster. The public schools of Ireland as a whole are not up to the standard of England and the United States. It is proposed that less money shall be spent upon liquor and more upon the schools.

There is also a demand for a complete separation of church and state. This may lead to complications by reason of the rapprochement of the Episcopal Church with the British government. In fact, the religious sentiment in Ulster is divided among three distinct and compact groups, the Presbyterians, the Catholics and the Episcopalians. Religious issues have always played a prominent part in Irish politics. The following extract from the Northern Whig, published in Belfast, gives the local point of view:

> Since 1886 the Protestants of Ulster have had to fight for their very existence. They never knew the day when they would be sacrificed on the altar of political expediency; but now they are masters of their own destiny, and the future of Ulster will be what they care to make it. There will be a feeling of great thankfulness to Providence that at last a terrible nightmare has been removed, and that henceforth they will be able to devote their whole energy to the task of making the Imperial province a still stronger bulwark of the empire.

The Belfast Weekly Telegraph asserts that the act creating the Imperial Province of Ulster "is by no means a perfect document," that "every line and clause of it had to be fought on the floor of the House of Commons," because the Imperial government sought to conciliate the Nationalist sentiment; but that such attempts "have only resulted in raising the Nationalist demand until nothing short of an Irish republic will satisfy them, and that demand Britain will never concede." The Telegraph warns the friends of the new Parliament that there will be a strong opposition party, composed of laborites and Nationalists, and that every step must be taken with mature deliberation, considering what the end may be. It is apparent that the dominating party will be conservative in sentiment; that there will be no trafficking with radicalism and that the first Parliament will make no surrenders to Socialism. The Ulster experiment will be watched with keen interest in all English-speaking countries; for it is the test of an absolutely new policy in the government of Ireland.

MUSINGS FROM ARKANSAW.

Some men expect opportunity to go around to the back door and wipe his feet on the door mat before he knocks.

Thomas Cat, Jr., Special: There are a lot of profits without honor.

Time waits for no man because time knows it would be late getting to where some of them are going.

There should be something done to stop immigration to this country.—[Glenwood News. Immigration is the sincerest form of flattery.—[Arkansaw Thomas Cat.

Fast Getting Tired of Carrying the Big Loafer Around.

(Indianapolis News)

BRIAND'S TASK.

Aristide Briand, one of that coterie of statesmen whose extreme Socialistic views became considerably modified under the stress of responsibility of office, is again at the head of the French government. He resumes office in a poignant crisis, more critical than any he was called upon to weather in the France of twenty years ago when he took so stern a stand against syndicalism and sabotage.

For today he faces both internal and external complications at the height of bitter controversy, when France sees the fruits of victory slipping from her through Germany's economic breakdown. Mons. Poincare is leading the faction which demands its full pound of flesh from the beaten foe, even as that foe demanded it of France in 1870. But to obtain that full pound would appear to necessitate the killing of the goose that lays the eggs; and Allied statesmen are veering around to the disconcerting fact that justice must be tempered with mercy, if not for the foes' sake, at least for their own. That mercy must be conceded at the expense of the Allies, and more particularly of devastated France, is becoming increasingly obvious as the endeavor to put the Versailles treaty into effect progresses. But the faction led by Poincaire will have none of it. They see only France's dire need and remember only Germany's guilt and the misery and wretchedness engendered by it.

The choice of Mons. Briand at this stage is significant, for while he has been closely associated with Poincare and his unrelenting views, he has ever shown the courage and strength to modify his own views when a crisis arose and meet the situation rather than stand stubbornly on a lost principle. That some sort of a compromise is essential, is all too obvious, but a nice adjustment of judgment is necessary to so temper justice at this time that mercy does not exceed the bounds of absolute necessity and victimize the victors to the triumph of the defeated.

It was as a Socialist that Briand once defeated the excesses of Socialism in France, when, in the grave crisis of the syndicalist railroad strike nearly twenty years ago, he never hesitated to call the strikers to the colors and enforce military discipline, a masterly act that effectually handled a very dangerous situation at that time.

If therefore his mind has not lost its cunning, he would seem to be the logical man for the present stupendous task. He has the faculty for parley with friends and enemies alike, while maintaining a firm stand on any question he has once definitely decided. And he has the faculty for making quick and vital decisions and putting them into action. He has shown himself a leader who can lead in the face of the opposition of his own party. And he is known to hold to the vital necessity of acting in accord with Great Britain and the United States in this controversy. But he is of sufficiently strong caliber to aid immeasurably in forming those views, of meeting the statesmen of Great Britain and America on an equality of judgment. He has succeeded in uniting ferociously opposing factions in the past on matters of internal policy for France and there is every reason to hope that this attribute will serve France well in the present crisis.

But the controversy is bitter and complicated, since the arguments on both sides have the earmarks of reason and justice. France has suffered cruelly and is entitled to reparation. Submerged in her own sorrows, it is difficult for her peoples to regard any necessary relief to Germany with equanimity. On the other hand, if the exaction of that reparation is but to prolong the agony for all concerned, reason must supersede stern justice and concessions are inevitable. It is easier for the other Allies to make these concessions, especially Britain and the United States, for they are not surrounded by the bitter evidence of the bloody contest on all sides as is France, whose soil is one vast graveyard and whose devastation is one huge, ghastly monument to ruthlessness. Hence, Mons. Briand's task is infinitely greater than that of other Allied statesmen who can meet the questions involved with a less emotional background.

KU KLUX KLAN.

Propaganda is appearing in various papers throughout the country advocating the revival of the Ku Klux Klan, which was an outgrowth of reconstruction conditions in the South after the Civil War. This "Invisible Empire," as it was called, assumed the prerogatives of law and courts, administering punishments to both blacks and whites, which became so outrageous and so menacing that the Federal government was called upon to suppress its lawlessness.

The present organization follows in the footsteps of the original K.K.K. in its secrecy, its masked members and its purpose, which is announced as the "furtherance of everlasting fidelity to white supremacy and its maintenance in all things." It also proposes to follow the methods which made this body a terror to the people of the South and which resulted in outrages against all law and order.

It is announced that efforts are to be concentrated upon completing a strong organization upon the Pacific Coast, since the Western States are threatened with an invasion of the yellow race. The implication is that the history of the movement in the South may be repeated in California—with the Japanese as its objects of repression.

This is a strange movement for this day and age. We of the United States may not find our laws perfect or their administration by our courts impeccable; but we are a law-abiding people and we have faith in the justice and equity of our courts. We do not need any masked body of men, acting secretly and upon their own initiative, to administer our laws in regard to the Japanese or any other race. It is inconceivable that the citizens of California would, for one moment, permit such bloody and violent outrages upon any class of our residents or upon any individual member of an alien race as were practiced by the Ku Klux Klan in the South. Whatever offenses against law and order may be committed in this State are amply covered by our system of justice and can safely be left to its proper administrators. We have no need for a Ku Klux Klan to aid in the settlement of the Japanese question; we have no desire to see the fair name of our State tarnished by lawless secret organizations. There may be room for a society to aid in maintaining the supremacy of the white race—but it is not through blazing crosses, white-draped and masked riders and threats of mysterious reprisals that the supremacy of any race can be maintained or advanced.

MONEY AND MORALITY.

From Chicago, that pure city of the Middle West which once called California the Boob State, comes a lecture on money and morality. An eminent banker encourages the country with the statement that he sees no hard times ahead. He also declares that we need to improve our morals. Both assertions are doubtless true. To some people it may seem strange that a financier should discuss morality in making his annual statement of a bank's affairs. Yet there is no reason why a semi-sermon, delivered from an upholstered chair to an assemblage of stockholders, should not be as effective as an oration from a pulpit in a cathedral. The banker suggests that we shall not get back to normal until moral conditions are improved and he avers that "if we cannot return to normal through a return to old-time morality this country will gradually go the way of all nations that have forsaken this path." One naturally asks, was the old-time morality, then, so much better than that of the present day? One's reading of history does not indicate that it was. It will require considerable proof to show that the United States today is below the average in morality. The majority millions in this country are just as honest and just as clean in conduct today as at any period of the country's history. The wicked flourish like the green bay tree today as in times past, but are their numbers proportionately any greater? Gangsters, girl-snatchers, bandits and all the others, of whom the people read so much, have their deeds exploited because they make more interesting reading than the annals of the quiet lives of the orderly people who compose the greater proportion of the population of the United States.

SPEEDING WEDLOCK.

BY HARRY A. WILLIAMS.

Santa Ana wants to be taken off the map as the Gretna Green of galloping brides and grooms.

A bill has been introduced to the Legislature tending to induce young couples in Los Angeles to at least look before leaping across the Orange county line into matrimony.

The author of the bill probably believes many of these couples will get into court soon enough without hurrying.

For the moment, Orange county has turned its attention from automobile speeders to matrimonial speeders.

All too frequently one kiss between comparative strangers in Los Angeles has ended up in Reno with twenty minutes for lunch in Santa Ana.

Young lady closes her eyes when kissed because she can't stand to look at what is kissing her.

But an hour later she is on the way to Orange county with her eyes as wide open as the cutout on the machine, speeding to her doom on the cord tires of love.

Later the tires wear and cease to be nonskid and the silken bonds of matrimony rattle like chains.

Orange county marriage court doesn't care to do a foreign business except with accredited families.

It objects to being merely a refilling station on the primrose path from courtship to separate maintenance.

Anyway, it gets only the $2.50 birds and birdies.

After taking out their wedding prescription in Santa Ana, the bride and groom take their divorce business elsewhere.

Santa Ana sells bridegroom a ticket in the matrimonial lottery for $2.50, and with it the right to spend $300 a month alimony in a rival county.

Orange county gets no rebates and no returns on the couples which it exports to Nevada.

Many are in favor of making marriage harder, yet those who have tried it are opposed to this idea.

Almost anybody without a bad breath can get married, but leading the life is another thing.

Then there is always the possibility that the bad breath will develop later, and one whiff of it may tear the holy bonds asunder.

License bureau should issue a package of life savers with every certificate.

Any government bond at $2.50 looks cheap, but all too frequently is followed by a matrimonial war debt.

Depreciation of currency is sometimes followed by a depreciation in the bonds of wedlock.

That's because the contracting parties don't know that H.C.L. stands for Hope, Cheer and Laughter.

Bride too often regards marriage license as something to be hung on a new automobile.

If all counties take to refusing marriage licenses to loving aliens from outside, impending brides and grooms may become romantic heroes.

Or worse yet, the groom may be forced to patronize a blind pig license bureau.

Let us have a care not to force any worthy young couples into a bootleg marriage.

Home or front porch weddings are most desirable, and should be encouraged.

This can't be done, though, with the country 2,500,000 houses short.

Thus there is not space enough on the ground floor for the bride and groom to park their feet unless they are married one at a time.

True, home is wherever the heart is, but a roof is handy in rainy weather.

Still we can't blame Santa Ana.

And we can't blame the bride for wanting to be married in Santa Ana.

The American's Creed—for you and me.

NOBLESSE OBLIGE

By John Strong.

GEORGE.

It wasn't George who raised Los Angeles from a pueblo to Pacific predominance.

It wasn't George who changed Southern California from the cactus to the orange.

It wasn't George who put water to the roots in the sunny valleys.

It wasn't George who turned water into fuel for the million here and the millions yet to come.

It wasn't George who turned the mud flats into a harbor for world commerce.

The spirit of the pioneers who built the West was the equal of the soul of the Puritans who built the East.

They never passed the buck to George when there was development to be done.

And there was a lot of Noblesse Oblige as well as a genius for gain in their outlook on the future.

The big things done have made necessary bigger things to do.

And they are for us to do. George will not do them.

There's Noblesse Oblige in getting behind the big projects as well as in helping the cripple through the crash.

Let's not forget the Noblesse Oblige side in looking at the profit of tomorrow's building of Los Angeles.

The Skinner.

"Josh Yaw didn't have much of a time up to Kay See," remarked Burt Blurt of Petunia. "Seems he took a taxicab at the union station and the taxidermist skinned him good and plenty. Well, that's what a feller gets for trying to show off."—[Kansas City Star.

MUSIC.

Music, cry of the soul! Filled with the yearning
Of lovers and mothers. Soothing, consoling, torturing!
You reach down to the depths; up to the heights;
You recall bitterest anguish; foretell inexpressible joy;
You reveal the Great Mysteries.
You exalt, you inspire!
Oh, finite expression of the Infinite!

HARRIET P. MORSE.

TWO MINUTES OF OPTIMISM.

BY HERMAN J. STICH.

A Tip—Where to Place Your Bet.

"A good many years ago," says the head of the largest selling organization in the world, "I stood in the paddock at a race track as the entrants in a famous sweepstakes race were being saddled. The driver of one of the outsiders in the betting remarked to a friend as he gave a final fingering to the saddle on the girth:

"'Nobody figures my horse to have a chance, but he's got a darn swell chance, and I'll tell you why. He's game, and he'll stand a drive the whole route. He ain't extra fast, but he's a runnin' fool. He don't know when he's beat. And if any of them choices commences to weaken in the stretch, this bird o' mine is liable to grab 'em, because he don't never stop. He just sets up in all the way. He's the kind of a horse it ain't ever safe not to have a bet on.'

"Well, some of the people around laughed and kidded him along and intimated that his horse wasn't the only 'runnin' fool' thereabouts and so on, but a little later in the day they had changed their tune.

"When the numbers went up, the number of the horse that 'didn't know when he's beaten' was on top. He had won. The 'choices' had faltered in the last sixteenth and the 'runnin' fool' or 'fools' under whip and spur and like had outgamed them at the finish.

"The finish is what counts. The man who can stand the 'gaff' without shortening his stride, who is game and who can stand a drive the whole route, who 'doesn't know when he's "beat" and simply sets up in all the way, that is the man it is always safe to have a bet on, in fact you can place your bottom dollar on the certainty that he's slated for one or more of life's big prizes. As for the rest, the race is so long and the pace is so terrific, they don't stand even a Chinaman's chance.

GOOD TO HIM.

Our friend, a wealthy citizen, the
owner of an oil lease,
Sent down an invitation by a messenger one day.
We prized that invitation—a visit
to the oil lease.
We were glad from all the rackets
of the town to draw away.
The owner oft had spoken with
rapturous reflection
Of life out on the oil lease and of
the "early days."
Said he, "It's life and freedom." So
filled with expectation,
We roved back to the ridges to
learn of oildom's ways.

We stood around a drilling rig—the
air was damp and heavy.
The stem swung dripping in the
air, the bailer in the hole.
We watched with fear and trembling as the man they called
the "tooley."
Built up a fire in the forge and
banked it up with coal,
They pulled the bailer to the top,
they dumped the thing beneath
us,
They splashed sand pumpings all
around as careless as could be.
We sought a place of refuge, we
heard the owner saying:
"The life around a drilling rig—is
sure the life for me."

We went to where a gang of men
were pulling out that morning.
The rods lay out upon the ground,
the tubing on the floor.
The floor was foul with oil and
grease and caused a frightful
odor.
We longed for home and cleanliness
where we'd smell the stuff no
more.
The sun beat down in vengeance
and we boiled around the collar,
While gas fumes and some other
stinks rose noxious as could be.
The owner stood around the place
real talkative and pleasant
And said "The smell around these
rigs is sure a joy to me."

We went down where the rig builders were all insanely busy,
A-cutting, hewing, chopping and
a-digging up the ground.
Tobacco smoke and timber smell
and whang and bang and swearing,
And other things all made it hard
for us to stay around.
We longed to see our train again—
the owner didn't mind it.
He stood around real talkative and
pleasant as could be.
He spoke of how he dearly loved
to get back from the city,
"For scenes around these new-built
rigs are sure a joy to me."

We went down to the boiler-house,
Our hearts were sad and heavy.
The place, as we expected, was no
place in which to be.
The walls hung thick with tools and
tees and ells and other rubbish,
While burnt and unburnt gas fumes
made it difficult to see.
The roar within the fire box was
deafening and alarming;
The hiss of steam got on our
nerves, the vapor in our ears.
We feared a fierce explosion; we
heard the owner shouting:
"'Tis just the sights and sounds I've
known and loved these many
years."

We followed to the oil tanks—nor
will we soon forget it;
We trembled every minute while
we stood upon the decks.
We feared asphyxiation, for gas
rolled out in volumes;
The paraffine got in our eyes and
oil got down our necks.
They drew off water from the tanks
both dangerous and frightful;
They stuck a pole down in the oil
and talked about a run.
The owner quite beside himself, beyond my comprehension
Said, "Back again among the tanks
is sure the greatest fun."

J. O.

The census returns just completed show that there are 650,762 88" people in the United States who have fruit pictures hanging in their dining-rooms.

PEN POINTS

BY THE STAFF.

Footsteps of the years no longer thunder on the front porch of Marion.

It is proposed to teach boxing to girls. Don't they land enough knockouts as it is?

A census of [illegible] in Brazil. But, of course, this does not include the bets.

A friend of ours who voted for Cox is growing side whiskers so as to conceal his identity.

The next thing, we presume, will be to see Lieuts. Kloor, Fayel and Hinton on the Hip circuit.

Why kick about the shortage of heat in your apartment? Can't you make it warm enough for the landlord?

Everything is reported quiet in Mexico. Villa is doing the Rip Van Winkle act and Popocatepetl is in a state of eruption.

A local wife sued her husband for cruelty and she claims he threw a clock at her. This is a new way of passing the time.

Some folks are evidently of the opinion that spats will take the place of hose. But we have no sympathy with the movement.

Quite a number of Yuletide shoppers are walking back and forth between their home to their work every morning. It saves a bill of the parking station.

When you see a man dodging a doorway it doesn't always mean that he has urgent business to attend to. Possibly his garters are threatening to come down.

When the esteemed Yank[illegible] nothing else important on hand they go on the war path and headline writers can always count on that assistance.

President-elect Harding has probably gone to Florida to get acquainted with the sharks; just as experience since the election has not been sufficient.

When ex-Gov. Cox goes to Ohio he will probably regale the natives with a story of how he once got away; imitating the statesmen of most excellent memory.

In view of the fact that Herbert Hoover has accomplished such a job in relieving the hunger of the starving stricken in Europe, why not make him Secretary of the Interior?

Babe Daniels, the movie star, will celebrate Thanksgiving Day this year by appearing before Judge Cox of Santa Ana to answer to the charge of speeding.

And we recall when the [illegible] given out that the list of [illegible] was to be published with a view to holding up the smokers to public scorn. What has become of that?

The County Jail is to be enlarged, but to correct an impression that may prevail we hasten to say that the change is not made necessary by the heavy arrivals of prohibition profiteers.

Theater audiences are not much less than they did before the advent of prohibition. Which would seem to indicate that any old joke was good enough for our forefathers is good enough for these days.

The result of the election is still undetermined. Some people ought to have been born on other dates—then it would be all over at all close. The other fellow would have had a landslide.

The eastern press is discussing the question whether Calvin Coolidge was a member of the Methodist church. The next thing will be a dissertation on the question whether Noah was the original Democrat.

This is the time of year when Collector Carter issues the annual discrepancy between the assessment returns of the actors and actresses and what the savvy guys say they get for their services of real and valuable service.

There has been a lot of talk in international circles about the relations of the earth to the sun in view of the expected coming of the millennium, but there is nothing doing in that line after the close of the football season.

According to the press reports this is the season for the appearance of unusual number of very sick people. Many are reported to have passed more than the usual number of milestone. When we were in the class of centenarians, says a Scotchman, "we hae no fear of the other worlds; but for the word of God is Christ."

Mrs. Carrie Chapman Catt, woman suffragist, has married her two heirs of Frank Leslie, [illegible] them $1,000,000 of the [illegible] the publisher, whose name was given to Mrs. Catt as the cause of family trouble is evident that the bride is not for the right way.

A PRAYER TO THE [illegible]

Let me quiz the [illegible]
Let me cling to [illegible]
Let me laugh and [illegible]
Let me drink and [illegible]

Feed me the bread of [illegible]
Give me the manna [illegible]
Let me devour and [illegible]
And drown [illegible]
sweet!

Let me eat and [illegible]
And wake on [illegible]
To find that the [illegible]
Or let me awake [illegible]

JAMES [illegible]

PERTINENT

DR. CARL S. PAT
FIRST CONGREGAT
"Religion is a personal
thing for you to know is
Christianity has meant to
us but what it is and me
reason we have so m
mechanical religion
many people have no per
about it. I talked wi
a few months ago, and
remark that a certain
was not a modern or
said he, 'I would n
know anything abo
ok. I don't know a m
an ancient one, not
a bad one. I have ne
draw any such distinct
said of himself wh
be said with truth a
Christian people.
tian man, only he
ught of Christianity
thought about—it w
accepted, lived up t
ered about.
ow do you expect reli
and vital to you if
down and dirk at it?
school-teacher in the w
who is not learning
his subject—whose
a tool, like a ha
and not a great,
interesting mat
professional man
the man who is not
the time, somethi
ession. And I guess
we have so muc
nteresting religion
folks just use it, n
to inquire about it, n
and grapple with the t
ruth of it.
is for the practical r
been through all tha
watched hundreds of
gh it; and I know
y man who loses his reli
he asks too many
t it there are a hund
theirs because they n
Religion is the most
ubject in the world, Bliss
mpare with it. " Soc
to be mentioned with
you can pick up, no
which you can dig, car
fer to it. But you do no
ested in anything until yo
now something about it f
When you begin to dr
tions to say to yourself
looks to me to be so, h
looks to me to be not so
begin to discriminate, to
e pry, to seek, to fin
that was merely practi
cial to you, begins to d
s depth and wonder
"Lexicon of ethical teachi
ers profoundly influenc
than any and all ot
literature upon which
great brains have been spe
expand all sciences; a p
e seeking back into t
of God and reaching out t
the destiny of the humans
a system also which has
en through many centuries
many shocks and transf
absorbed many ideas ori
m to it and undergone
transformation—such
ristian religion—a great m
every man may dig
himself, a mine in whi
s there, hidden away
much slag and dust, and
here to gladden the hea
the mind of every ma
g. Dig in this mine and
afraid. You will find the
the truth will make you
R. HERBERT BOOTH SM
EMANUEL PRESBYTERI
"As we face the subject of the
several leading questions
will range somewhat as fo
1. The Who of creation, i.e.
ld this? Is the world the
the operation of blind fo
or intelligent plan? Is
ter a personal and pow
son? There are three
answer to this que
Epicurean, which says
counts for the whole
ed mind must have nothing
This hypothesis makes
assumptions, namely, m
ion. Second, hylozoism
that matter is imbued
e of life. Blind causes
of random could never
uce this. There is too
of care and plan.
that is to say the beli
ersonal god. Mind created m
e nothing and to this min
the name of God. The
undertakes to prove the
of God—it assumes it
ested. We Christians be
there are many signs of a
and benevolent will at
e planning of this universe a
entific and Christian to
a creator God.
The when of creation.
the earth? The first
ures refers to the dateless
the beginning"— no man
that was. Between
and second verses of Ge
may be a gap of million
What the Book of Genesis
is not the creation of the
except in the first verse,
ning up of this disorde
sphere to be a hospit
for man. God was working
man from the beginning
man to the God-man, Ch
The why of creation.
ated the earth for man, a cr
ke in His own image.
ologist has told us that
body of man is the high
ment of God possible on t
subject to the conditions
which prevail here. Man is
ore and more in grace and
to God, 'till we all co
fect man, to the measu
stature of the fullness
that Jesus becomes in t
alpha the end as well as t
g of creation and that
is said of Himself in the Re
I am alpha and omega
ning and the end.'
says, 'There may be oth
other worlds; but for th
word of God is Christ.'"
REYNOLD F. BLIGHT.
URCH OF THE PEOPLE.
ays have afflicted mankin
the dawn of history.
ness is accursed an
anathema. The late
of these gloom-scatterers
effort to revive the Puritan
by closing all theaters
all games, prohibiting a
activity, even to the exte
various other ways reduc
to a day of repression an
erant, liberty-loving Ameri
not tolerate any such legis
This effort to put Americ
religious straitjacket will
overwhelmed with ridicule an
ion is not a thing of gloom
pression. You cannot make
ericans. A fanatical and
tical spirit doesn't sit well
Religion of Jesus makes a
ppier, kindlier, more sym-
and tunes up his life to

PEN POINTS

BY THE STAFF.

Footsteps of the crowd no longer thunder on the front porch at Marion.

It is proposed to teach boxing to girls. Don't they land enough knockouts as it is?

A census of 30,553,509 is indicated in Brazil. Bet, of course, this does not include the nuts.

A friend of ours who voted for Cox is growing side whiskers so as to conceal his identity.

The next thing, we presume, will be to see Lieuts. Kloor, Farrel and Hinton on the Hip circuit.

Why kick about the shortage of heat in your apartment? Can't you make it warm enough for the landlord?

Everything is reported quiet in Mexico. Villa is doing the fade-away act and Popocatepetl is no longer in eruption.

A local wife sued her husband for cruelty and she claims he threw a clock at her. This is another way of passing the time.

Some folks are evidently still of the opinion that spats will take the place of hose. But we have no sympathy with the movement.

Quite a number of business men are walking back and forth between their home to their work every morning. It saves a bill at the parking station.

When you see a man dodge into a doorway it doesn't always mean that he has urgent business there. Possibly his garters are threatening to come down.

When the esteemed Yaqui says nothing else important on hands they go on the war path. headline writers can always depend on that assistance.

President-elect Harding has probably gone to Florida to get acquainted with the sharks; just as a matter of experience since the election has not been sufficient.

When ex-Gov. Cox goes to bat he will probably regale the audience with a story of how the bear one got away, imitating the baritone men of most excellent fancy.

In view of the fact that Herbert Hoover has accomplished so much in relieving the hunger of the stricken in Europe, why not make him Secretary of the Interior?

Bebe Daniels, the motion-picture star, will celebrate St. Patrick's Day this year by appearing before Judge Cox of Santa Ana to answer to the charge of speeding. Cash.

And we recall when the news was given out that the list of slackers was to be published with a view to holding up the sneaks to the public scorn. What has become of that?

The County Jail is to be enlarged, but to correct an impression that may prevail we hasten to say that the change is not made necessary by the heavy arrivals of moonshiners.

Theater audiences are hardly less than they did before the advent of prohibition. The only sign that any old joke would cause a rouse. The audiences are wise these days.

The result of that Cuban election is still undetermined. The Wets ought to have been one of the candidates—then it wouldn't have been at all close. The other fellow would have had a landslide.

The eastern press is discussing the question whether Abraham Lincoln was a member of the Methodist church. The next thing will be a dissertation on the point whether Noah was the original Bootlegger.

This is the time of year when Collector Carter notes the wide discrepancy between the income returns of the actors and actresses and what the nervy press agents say they get for their more or less valuable service.

There has been a lot of noise in international circles about the relations of the earth disarmament in view of the expected arrival of the millennium, but there will be nothing doing in that line for some time after the close of the Peace Conference.

According to the press reports this is the season for the flowering of unusual number of very sad people. Many are reported as having passed more than the one-hundred milestone. When we read of the death of a class of centenarians, like the Scotchman, "we ha' our doots."

Mrs. Carrie Chapman Catt, noted woman suffragist, has settled with the two heirs of Frank Leslie for the payment to them of $260,000 of the estate left by the publisher, whose entire residuary estate was given to Mrs. Catt to be used in the cause of female suffrage. It is quite evident that the heirs struck a rich lode for the right way.

A PRAYER TO THE GODS.

Let me quaff the poison cup,
Let me cling to the crumbling wall,
Let me laugh and sing as I fall,
Let me drink and drink till I die.

Feed me the bread of death,
Give me the noxious weed,
Let me devour and devour—
And dream that the world is sweet!

Let me eat and drink till I die,
And wake on some gorgeous day
To find that the past was a dream,
Or let me awaken no more.

JAMES M. WARNER.

PERTINENT PULPIT PARAGRAPHS.

DR. CARL S. PATTON.
FIRST CONGREGATIONAL.

"Religion is a personal matter. The thing for you to know is, not what anybody has meant to other people by it, what it is and means to you. Many people have no personal opinion about religion. I talked with a young man a few months ago, and happened to remark that a certain religious idea was not a modern one. 'About the only thing I would not know, I said he, 'I would not know, I suppose, is anything about religion that is an ancient one, not a good one that is not a modern idea or a bad one. I have never learned to make any such distinctions.' He was a good deal of himself what I fear is true of many people. He was a man, only he had never thought about—it was a thing he accepted, lived up to, but not thought about.

"How do you expect religion to be a real and vital to you if you never study and dig at it? The dreariest teacher in the world is the one who is not learning anything about his subject—whose subject is a dead tool, like a hammer or a chair, and not a great, live, absorbingly interesting matter. The most unsuccessful man in the world is the man who is not learning, all the time, something about his business. And I guess one reason why we have so much dreary-looking religion is that so few people use it, and never get any inquire about it, never get excited and grapple with the truth and get the worth of it.

"As for the practical results, I have gone through all that, and I have known hundreds of others go through it; and I know that for the man who loses his religion because he asks too many questions there are a hundred who lose it because they never ask any questions. Religion is the most interesting thing in the world. History does not begin with it. Sociology is not even mentioned with it. No subject that you can dig, can hold a candle to it. But you do not get into it anything until you begin something about it for yourself.

"But as you begin to draw distinctions, as you begin to say to yourself, 'This seems to me to be so, but that seems to me to be not so;' when you begin to discriminate, to understand, to seek, to find—then religion, which was merely practical and personal to you, begins to open up new depth and wonder.

"The story of ethical teaching that has so profoundly influenced the world for any and all others; a literature upon which more volumes have been spent than upon all sciences; a philosophy reaching back into a conception and reaching out to comprehend the destiny of the human soul; a religion also which has come through many centuries, suffering shocks and transplantation, absorbed many ideas originally alien to it and undergone a constant transformation—such is the Christian religion—a great mine in which every man may dig for the gold himself, a mine in which there is there, hidden away often under such slag and dust and refuse, but there to gladden the heart and the mind of every man who will dig in this mine and never quit. You will find the truth and the truth will make you free."

ROBERT BOOTH SMITH.
CALVARY PRESBYTERIAN.

"Perhaps the subject of the creation and kindred questions come to mind somewhat as follows: 'The Author of creation, i.e., who is He?' Is the world the result of the question of blind forces, or an intelligent plan? Is it the result of impersonal and powerful forces? There are three main answers to this question: Atheism, which says that there is no God, for the world has nothing to do with it. Sociology is the hypothesis makes two suppositions, namely, matter and force. Second, hylozoism, the theory that matter is imbued with a principle of life. Blind causes operating, man could never make anything like this. There is too much evidence of care and plan. Third, Theism, which is to say the belief in a personal Mind created matter and force and to this mind we give the name of God. The Bible makes no attempt to prove the existence of God, but assumes it from the start. We Christians believe that there are many signs of an intelligent and benevolent will at work in the universe and it is the universe and Christian to believe in a personal God.

"The whole story of creation. How did it begin? The first verse of the Bible refers to the dateless past in the words 'In the beginning'— no man can go back of that was. Between the first and second verses of Genesis there is a gap of millions of years. But the Book of Genesis does not begin the creation of the universe in the first verse, but it takes up at this disordered world and proceeds to be a hospitable home. God was working together from the beginning and all things to the God-man, Christ Jesus.

"The why of creation. God created the earth for man, a creature in His own image. The Bible has told us that the worth of man is the highest thought of God possible on this earth, and to the conditions of life which prevail here. Man is to grow and more in grace and in the knowledge of God, 'till we all come unto a perfect man, to the measure of the stature of the fullness of Christ.'

"But Jesus becomes in the end as well as the beginning of creation and that is why He said of Himself in the Revelation, 'I am alpha and omega—the beginning and the end.' As to the future. There may be other inhabited worlds; but for this world the Word of God is Christ.'"

REGINALD F. BLIGHT.
"THE HOPE OF THE PEOPLE.

"Sin and shame have afflicted mankind from the dawn of history. To the Christian is accursed and under anathema. The latest of these gloom-scatterers is trying to revive the Puritan Sabbath by closing all theaters, all games, prohibiting all activity, even to the extent of stopping all passenger trains. In many other ways reduce it to a day of repression and gloom. Happy-hearted, youth-loving, liberty-loving Americans tolerate any such legislative effort to put America in a religious strait-jacket will be met with ridicule and contempt.

"Religion is not a thing of gloom and sadness. You cannot make Christians and Pharisees out of Americans. A fanatical and bigoted spirit doesn't sit well with the spirit that produced a Mark Twain. Religion of Jesus makes a happier, kindlier, more sympathetic man, and lives up his life to the songs of birds, the music of waterfalls and the radiance that glows in the sunset. Sunday should be a day of joy and laughter, of excursions to get acquainted with nature and God's great out of doors, for festivals of friendship, family reunions, and every hour should be bright with the music of children's play. Theaters, libraries, are galleries, symphony concerts, lecture rooms should all be wide open on the Lord's day and God be worshiped in everything that broadens men's minds, widens their outlook, deepens their sympathies, quickens their ideals and beautifies their lives.

"If the proponents of the Puritan Sunday think to drive people into the churches by closing up every place of amusement, they are sadly mistaken. Rather they will exercise the rights of freeborn American citizens, rise in their might and overthrow these self-appointed censors of their morals and impertinent regulators of their affairs."

DR. RAY C. HARKER.
WEST ADAMS METHODIST.

"The greatest thoughts man can ever have are those that cluster about God. The highest thinking he ever does is his thinking concerning God.

"Man's conceptions of God have sometimes been crude. Among certain tribes of Africa, faith is only a kind of fetichism. Among some Indians it is little more than a belief in ghosts. Then men have believed in cruel, bloodthirsty gods. Odin and Thor reveled in blood and slaughter. The gods of the Greeks and Romans were revengeful and passionate. The Egyptian deities were full of bestiality and clothed with corruption.

"There is no domain of man's thought so significant for his weal or woe as the realm of his thought concerning God. Someone has said that it is easy to have a thanksgiving when you are sure of a good God.

"Man is manifestly a religious being. A feeling of dependence is native to the human breast. The plummet of man's thought is ever dropped into the abysses of the unknown. He seeks to come into relationship with power beyond him. 'There is a Godward gravitation in the human race.' Philip was spokesman for the race when he said: 'Show us the Father and it sufficeth us.' Man wants to creep into the divine heart. He wants to know not only the power of God. He must feel the nearness of God. He must know as one intimates: 'Not only has a kindship of God, but that he has a kinship with Him.' Here we begin to see the worth in the incarnation in the religion that would satisfy the heart of man. The incarnation shows us a God, who is responsive to the needs of man and who assumes the moral obligations for the redemption of his child."

DR. BRUCE BROWN.
THE WHITE TEMPLE.

"Many of the master minds of the world have not been able to provide for their grocery bills. Goldsmith was always in debt and Johnson wrot of him 'Was ever a poet so trusted?' Sheridan would gather his creditors into a room built for them and then slip out the back way. Defoe was always hopelessly involved and Burns could never pay his debts.

"Paul wrote: 'I am debtor to all men.' This is a strange expression from one who worked with his own hands that he might not burden others and taught his disciples, 'Owe no man anything.' The explanation lies in the fact that the debt of gratitude he owed to Christ could only be paid by the service he could render to others. He had been made a trustee of the gospel and this placed him under obligation to deliver this treasure to all men irrespective of their attitude toward him.

"No man can escape this world-wide, age-long obligation. The supreme imperative for every individual is to do for others what others have done for us. The judgment day is the 'time of reckoning, the foreclosure on unpaid world debts.'"

RABBI EDGAR F. MAGNIN.
TEMPLE B'NAI B'RITH.

"The dining-room is the axis of civilization. Around the table character is made or ruined, formed or deformed. The children imbibe more than food and drink. They take in mental impressions which shape their entire lives. The conversation must, therefore, be clean, wholesome, high and not low, vulgar and gossipy. No school or church can offset a bad home influence. Religion should dwell in every home like an angel spreading life and light.

"The judges of the Juvenile courts of this contention. They see very have always testified to the truth definitely the relationship between crime and bad home influences. The child reared in a home where the parents do not respect one another starts out in life with a disadvantage. We read in the Bible that after the homes of the Egyptians were darkened that the first born sons were slain by the angel of death. There is a wonderful allegory in this incident. This is a fast age. The young people are extravagant, vulgar, bold in too many cases. Let the parents beware before it is too late. After the darkness in the home will come the great destruction. Let us think more of the light of learning and love and faith in the home than the latest electric fixtures. It is spiritual light we need the most."

DR. ELMER ELLSWORTH HELMS.
FIRST METHODIST CHURCH.

"Never reigned a more despotic despot than Seti I., the Pharaoh of Egypt, 1400 B. C. Fear doth make fools of men. Seti starts out as an earlier Herod to slay all the babies. Jacob came down to Egypt seventy, but now numbers millions. Great fear seized Pharaoh lest war occuring, Israel might join the enemy and o'ertopple his throne. So he issued his memorable decree, 'All the male babes must be put to death.'

"'There,' said Seti, as he set royal seal to the decree, 'that will put an end to this Israelitish trash and trouble.' He falsely reasoned like an earlier Czolgosz that if you can kill the President you have killed the Presidency. The only thing Pharaoh sended was—himself.

"The devil always overshoots the mark. 'If I can only get Christ on the cross that will end,' reasoned the devil. It ended it—the devil's sway. 'If I can only get Daniel in the lion's den, that will fix it.' It fixed it—so Daniel became the Premier of all Babylon. 'If I can only get chains on Paul that'll—' The devil got chains on Paul and to keep them on he had to pay Paul's passage way to Rome and support him there for two years, where Paul became the first missionary to the Imperial City and planted Christianity in the royal palace of the Caesars. Think of the devil paying the transportation and keep of a missionary for two years, and such an one as Paul: 'Tis enough to make the angels laugh! When the devil shoots, he always shoots a boomerang which curves and cuts his own heart. Give the devil enough rope and he hangs himself."

Alice Wunder Firmola

As soon as Firmola is applied it begins to act. It revitalizes and builds up atrophied muscles and tissues, thereby restoring the youthful contour. The wrinkles vanish from under the back of the ears, while the skin becomes smooth, white and velvety. Price $1.50 and $2.50. $2.50 jar contains over twice the quantity of the $1.50 size.

(Main Floor)

Coulter Dry Goods Co.
Founded in 1878.
Seventh Street at Olive

Pequot Sheets and Cases

Are articles obtainable at Coulter's in plenty, and, during the January Sales, at decided reductions from prices which are likely to prevail later. Ask about details.

(Second Floor)

Advance Fashions for Spring

The New Coats

Are arriving daily, fresh selections from our buyers now in New York.

They display the correct models long before popularity has robbed them of exclusiveness, and we invite your early inspection and selection.

$30 to $142.50

The New Suits

Always it is the suit question which predominates in women's minds for Spring—because it is the suit which is most favored for Spring wear. New authentic models reach us all the while—smart fine garments in shorter length box and ripple coats. Tricotine, Poiret twills are favored as fabrics, both because of their Spring-like freshness and their adaptability to fine tailoring. Novel linings and unusual embroidery; skirts which may be short in the American fashion, or slightly longer, following the new decree of Paris, as you prefer—lend smartness and desirability to these new garments.

$42.50 to $122.50

(Third Floor)

The New Dresses

Simple taffeta and tricotine frocks—just what you want for wear upon the street with a neckpiece of fur; or under your Spring topcoat. Half a dozen models shown, with becoming neck lines and the new circular skirts, and distinctive sleeves.

(Third Floor)

We Offer Now, Thousands of Towels at About Half Price

Huck Towels
16x32; all-white hemmed towels; sold a short time ago at $3 a dozen, now
12½c Each
Dozen $1.50

Huck Towels
18x36; good weight; all-white; sold a short time ago at $4 a dozen; now
20c Each
Dozen $2.25

Bath Towels
By the hundred; rib weave, good weight bath towels; 18x38; sold a short time ago at $8 a dozen, now
35c Each
Dozen $4.00

Bordered Towels
18x36; heavy double thread fancy border towels; neat key border; sold a short time ago at $6 a dozen—
25c Each
Dozen $3.00

Bath Towels
18x36-inch size; medium weight; sold a short time ago at $6 a dozen; now
25c Each
Dozen $3.00

Bath Towels
21x44; heavy double thread, with heavy cord border; sold a short time ago at $12; now
50c Each
Dozen $6.00

Bath Towels
20x40; good weight; sold a short time ago at $9 dozen; now
40c Each Dozen $4.80

Bath Towels
Extra heavy athletic rib weave towels; sold a short time ago at $1 each, now
50c Each $6 Dozen

Huck Towels
Hemstitched union linen huck towels of good quality; reduced from 85c each to
69c Each

(Second Floor)

Pure Linen Tablecloths by the Hundred in our January Sale

Coulter Linens have always been noted for their superiority of quality; these will prove no exception, since every one bears the Coulter guarantee:

Pattern Tablecloths
72x72; pure linen; stripe and floral designs; reduced from $25.00 to..... *$16.65*

Pattern Tablecloths
70x70; in round designs of chrysanthemums, tulips, ivy, rose and like patterns; of fine, heavy double damask; reduced from $20 to.. *$13.35*

Pattern Tablecloths
70x70; in round designs; rose, tulip, scroll, stripe and other patterns; reduced from $15 to..... *$10.00*

Pattern Tablecloths
One of our very finest double damask cloths in beautiful designs; reduced from $30 to..... *$20.00*

(Second Floor)

The January Sales of Lingerie

Continue just as interesting and as attractive as when they began, three weeks ago.

And this is due simply to the fact that as stocks have been sold, they have been generously replenished.

Gowns Reduced 25%

Handsome low neck gowns obtainable in the January Sales at
98c, $1.47, $2.50 and up to $4.46

Envelope Chemises

Are similarly reduced twenty-five per cent, and the prices run about the same as in the gowns.

White Petticoats

Offered at a reduction of twenty-five per cent, now
$1.50 to $6.50

(Third Floor)

Beautiful Silks

Silks worth, in more than one instance, double the advertised price!

35-inch **Satin de Chine**.....
40-inch **Crepe de Chine**.....
32-inch **Silk Shirtings**.....
35-inch **Plain and Changeable Taffetas**.....
40-inch **Georgette Crepes**.....
36-inch **Tricolette**.....
30-inch **Novelty Lining Silks**....
36-inch **Check Louisines**.....

$1.95 Yard

All in either a complete range of colors; or in those that women show preference for.

(Second Floor)

A Sale of Woolen Coatings

Includes 54-inch Zibelines; Silvertones; Frostglo; Novelties; Natural Camels Hair; Silvertone Cords; Evora and black Duvetyn. **All Sharply Reduced.**

(Second Floor)

The Jolie Joan Frok for Kiddies

As illustrated herewith, is a beautiful garment, combining dress, bloomer-dress and rompers; not requiring underwear or petticoats.

It is an attractive and sensible garment for little folks of two to six years.

Dr. Denton's Sleepers
The most comfortable and healthful sleeping garment for children of 2 to 9 years; here in all sizes.

Bungalow Aprons
For little tots of 5 to 10, with flower basket pockets, $6.75.

Babies' Sweater Suits
Consisting of all-wool sweater, caps and leggins to match; sizes 1 to 3 years; offered to close out a limited quantity at Half.

Koveralls — sizes 2 to 6, $1.00.

(Third Floor)

Coulter's—Seventh Street at Olive

Seventh Street at Olive—Coulter's

South of Tehachepi.

TRIES TO END HIS OWN LIFE.

Accidental Shooting Drives Japanese Mad.

Walks from Oregon to Join the Movies.

Hold Civilian for Selling Army Equipment.

[EXCLUSIVE DISPATCH.]

LONG BEACH, Jan. 23.—K. Shigematsu, a Japanese gardener, 22 years old and married, was killed almost instantly this afternoon by the accidental discharge of a shotgun and K. Nakazi, his friend and companion on the hunting trip which ended with the tragedy, attempted to end his own life because of grief and remorse over having let the shotgun fall.

The men had been duck hunting near the Bryant ranch and were resting when the fatal accident occurred. Nakazi was rolling a cigarette while the shotgun rested against him. Suddenly it fell to the ground and was discharged, the shot piercing Shigematsu's back. Nakazi tore his own shirt into strips and tried frantically to bind his friends wounds. Shigematsu, however, died in a few moments.

Nakazi had reloaded the gun and was about to shoot himself through the head when men arriving from the near-by ranch restrained him. His actions and account of what had occurred convinced the ranchers and the investigating officers that the shooting was accidental. Shigematsu lived on Obispo avenue, Signal Hill. His body is at the Grote & Comer morgue.

CANDIDATE FOR MOVIES.

Mrs. Florence Miller weighed 325 when she started to walk to Southern California from Eugene, Or., with her 136-pound husband, H. C. Miller and lost twenty-five pounds during the trip, much to her satisfaction. So she and Mr. Miller told the local police early today after the long-distance pedestrians had been aroused from peaceful slumber in a box car at First street and Atlantic avenue and were taken to headquarters for investigation.

"My ambition is to get into the movies," said Mrs. Miller, as she seated herself cautiously in a police station chair. "I think a woman of my size could make a hit on the screen. Maybe I would have been even better for character parts if I hadn't lost that twenty-five pounds but I believe 310 is ample."

The Millers appeared well educated and merely financially "up against it." The police released them and gave them tickets to Los Angeles where they probably will begin a canvas of the moving picture studios tomorrow.

HELD FOR LARCENY.

Following the arrest of four soldiers at Fort MacArthur, who are suspected of having stolen army blankets and other government property, Clarence F. Amor was jailed here today on a warrant charging grand larceny. Thomas W. Munford, an officer at Fort MacArthur, swore to the complaint, which accuses Amor of having received from the soldiers now in custody stolen goods which he would sell, diving the proceeds with them. Detectives Alyea and Worley arrested Amor as he drove into a garage at 840 East Sixth street. He is being held in default of $2500 bail.

BUYS REDLANDS THEATER.

[LOCAL CORRESPONDENCE.]

REDLANDS, Jan. 23.—The Empress Theater, building and equipment, was sold today by F. G. Pettingell, who has been the owner for several months, to R. S. Sterns of Santa Monica. The new owner plans to make a number of improvements. Mr. Pettingell is going to South America on a tour exhibiting motion pictures. The theater was sold for about $40,000, it is understood.

PLAN CARNIVAL.

Company Proposes Big Stunt on Santa Monica Pier.

[LOCAL CORRESPONDENCE.]

SANTA MONICA, Jan. 23.—Bringing the Looff Pier at the foot of Colorado avenue back to life and presenting features of amusement and exposition not known before on the beaches of Santa Monica Bay, a carnival may be presented here next month, for which the Santa Monica Beach Association is already planning the expenditure of $18,000.

Horace Beek, secretary of the exposition committee, has appealed to the City Commissioners for permission to use the Looff Pier for the undertaking and has received an encouraging reply, though the matter will not be definitely settled until tomorrow morning.

The men forwarding the carnival estimate that it will bring thousands of visitors to the bay, the city being the gainer by much advertising and additional trade.

Since its erection a number of years ago, Looff Pier, built for amusement purposes, has been comparatively quiet. The midwinter carnival, its supporters declare, will inject new life into the institution.

Coronado weather is lovely now. —[Advertisement.

DECRY CLOSED SHOP.

Union Head at Santa Ana Says It is a Mistake.

[LOCAL CORRESPONDENCE.]

SANTA ANA, Jan. 23.—It was all a mistake. The labor unions never have worked for a "closed shop" in Santa Ana and other Orange county towns, and do not contemplate such a move now, it was declared here today by W. C. Reed, secretary of the Orange County Trades Council.

Reed says the council does not consider the "closed shop" good Americanism and the council will not back the few radicals who want the closed shop instituted here. The proposal that union men buy supplies co-operatively at wholesale also is not being given serious consideration by the council, according to Reed.

"The closed shop in Santa Ana is unthought of by the council," Reed declared. "We are good Americans and we believe the closed shop would demoralize building here and would be inimical to our own interests, as well as to the city. We can see this and are perfectly willing to admit it."

Coronado Agency, 517 Spring st. —[Advertisement.

GARBAGE AND PIGS.

Falling Price of Pork Creates New City Problem.

[LOCAL CORRESPONDENCE.]

SANTA BARBARA, Jan. 23.—The decrease in the price of pork has been a boomerang in municipal circles over the land, having complicated garbage collection problems.

When hogs brought 16 cents a pound, hog raisers were willing to make free collection, in fact, were not averse to even paying a bonus for exclusive rights in given districts, but with pork down to 10 cents the entire outlook has changed in the hog business, say city officials.

In Santa Barbara it costs the hog raiser $1300 to collect the city garbage. Hog raisers say they stand to lose $500 in making these collections now that pork has dropped to 10 cents. The city is endeavoring to solve the collector's problems of finance, and it is suggested that a tax of 25 cents per month per house be levied to meet the deficit.

Reports received here state that the problem proved too much for the collector at San Bernardino, who has dropped from view, preferring to disappear rather than continue facing a losing business proposition. It is said that practically every city and town on the Coast has found its garbage collections complicated by the drop in the price of pork.

"Coronado" has right rates.—[Advertisement.

REAL ESTATE MEN WANT LIBERAL LOANS.

[LOCAL CORRESPONDENCE.]

FRESNO, Jan. 23.—Amendment of the Federal Reserve Banking Act in order to allow the acceptance of mortgages on homes as collateral from member banks and to require member banks, having savings departments, to loan a reasonable amount of their savings funds on homes, was indorsed yesterday by resolution of the board of directors of the California Real Estate Association, holding quarterly session here.

The resolution came at the instance of the housing committee, which emphasized the desire of the national realty association to further the "own your own home" movement as a means of combatting the housing stringencies in the country.

Tanner Service at Coronado furnishes latest auto models for hire. —[Advertisement.

SAN BERNARDINO WINS.

[LOCAL CORRESPONDENCE.]

REDLANDS, Jan. 23.—The San Bernardino High School debaters won over Redlands in a contest which was held here and at San Bernardino. In both places San Bernardino won by a unanimous decision. The question was, "Resolved, that the movement of organized labor for the closed shop should receive the support of public opinion." Harold Berry, Harwell Harris, Louis Corcoran and Ryland Thompson debated for San Bernardino. Those for Redlands were Pat Clock, Albert Weller, Forest Young and Orland Fowler.

Visit the famous Busch Gardens. Open benefit Pasadena Hospital.—[Advertisement.

BIGGEST EVER.

Orange Show Gives Promise of Being Record-breaker.

[LOCAL CORRESPONDENCE.]

SAN BERNARDINO, Jan. 23.—Joseph E. Rich, president of the Eleventh National Orange Show, to be held in this city February 18 to 28, inclusive, today issued the following statement regarding the exposition and its prospects:

"It is with a feeling of infinite satisfaction that the management of the Eleventh National Orange Show can, at this early date, announce that the exposition will be larger and more complete than ever before in the eleven years of its history. Applications for space in the fruit and industrial departments have already exceeded the total space allocated last year—and the opening of the show is almost a month away. The only problematical thing about the Eleventh National Orange Show now is the weather, which is important, because it regulates the attendance. With clear weather during the most of the exposition period, the attendance record of 160,000, established last year, should easily be broken by the coming show."

Golf, tennis, polo, boating, swimming and aquaplaning at Coronado. —[Advertisement.

GROWERS UNITED.

Bean Raisers of Orange Pledge Support to Association.

[EXCLUSIVE DISPATCH.]

SANTA ANA, Jan. 23.—Orange county lima bean growers are going to remain solidly back of the State Bean Growers' Association, it was indicated at a meeting of 100 ranchers, held at the Santa Ana City Hall last night.

Every member present agreed to stick by the guns and several outsiders joined the movement. Altogether a good meeting was had and all growers present are more satisfied with the association than ever before.

Several addresses on bean growing and marketing were given by Manager Churchill, Farm Adviser Wahlberg and others, which were followed by a general discussion of the association's marketing affairs.

Reasonable rates at "Coronado." —[Advertisement.

FIX DATES FOR CITY CIVIL SERVICE EXAMS.

The City Civil Service Commission has called an examination for February 4 to fill a vacancy in the position of assistant examiner, recently created by the City Council in the civil service department. This examination is limited to persons between the ages of 25 and 45 years, who have lived in Los Angeles for the past year. The position pays $150 to $175 per month.

The commission has also called an examination for stenographers for February 9; salary, $95 to $110 per month. Age limits for this position are 18 to 50 years.

MIRACULOUS ESCAPE.

[EXCLUSIVE DISPATCH.]

PASADENA, Jan. 23.—B. B. Logan, 18, residing at 264 Hartwick street, Eagle Rock, fell off the top of Eagle Rock this afternoon. He sustained a fractured wrist and general shaking up, but miraculously enough, escaped fatal injury, in spite of his sudden plunge of 125 feet fall. Logan was sight-seeing with a party of friends on the top of the rock when he got too near the edge and lost his balance. He was taken to the Roosevelt Hospital.

Silver Peak Guest Ranch. Table reservations Phone Pomona Sub. 28. —[Advertisement.

New Governor for Soldiers' Home Arrives.

Col. O. K. Marshall of Dayton, O., arrived here yesterday to take up his new duties as Governor of the Soldiers' Home at Sawtelle, succeeding Gen. Patrick H. Barry, who died recently.

The new Governor is a veteran of the Spanish-American and the World wars. Before coming to Sawtelle he was inspector of the national soldiers' homes. Since the recent war closed he has visited practically every soldiers' home in the United States.

TRAPPED WITH LOOT.

Man Caught in Apartment Says He Married Fortnight Ago.

Trapped in the apartments of Mrs. Lora Klanorosky at 3700 Sunset Boulevard late Saturday afternoon, George Zeneire, 28 years of age, of 522 Stanford avenue was arrested by Police Detectives McMahon and Hurt while in the act of looting the apartment. A quantity of jewelry and clothing was found in his possession.

At Central Police Station, where the prisoner was locked up on a burglary charge, he confessed, according to the police, to having robbed the rooms of E. J. McGregor of 1319 South Main street. Some jewelry found in Zeneire's pockets was identified by Mr. McGregor as his property.

According to Zeneire, who says he is an automobile mechanic, he was married just two weeks ago to a Mexican girl. He told the police that his bride had no knowledge of his operations as a burglar.

ILL AND OLD, HE QUITS.

"Disgusted With This World," Says Note Left by Suicide.

Despondent because of old age and sickness, Fred C. Saul, 84 years of age, shot himself through the head Saturday afternoon in a home for the aged at 4060 West Washington street. Other inmates of the institution who heard the shot investigated and found the body.

According to the police, who made a complete investigation of the suicide, the aged man left the following note: "To all who want to know. I am sick and am disgusted with this world; therefore, I take my life."

Saul, according to the directors of the institution, entered the home early in 1914.

FAILS TO FIX BLAME.

Coroner's Jury Considers Case of Woman Killed in Motor Wreck.

A Coroner's jury Saturday failed to fix the blame for the death of Mrs. Willis Faust of Anaheim, who was killed in a Southern Pacific motor train when it crashed into an auto truck loaded with gasoline near Southgate Gardens last Wednesday night. The motor car was destroyed by fire resulting from the explosion of gasoline, and fourteen persons were injured.

The jury found that Mrs. Faust came to her death as the result of a collision between the train and the motor truck loaded with gasoline. The body is at the George A. Pyle undertaking parlors, and the funeral will be held this afternoon.

DONT PAY A BIG PRICE FOR FOOD

The most expensive food is generally the poorest in real nutriment. Considering its high nutritive value, Shredded Wheat Biscuit is without doubt the cheapest food in the world today. It contains all the rich muscle-making elements in the whole wheat grain. The price was not pushed up on account of the war so we don't have to come down. Shredded Wheat contains more real nutriment than meat or eggs, and costs much less.

Two Biscuits with hot milk make a warm, nourishing meal and cost but a few cents. Delicious with fruits and fruit juices.

Pacific Coast Shredded Wheat Co. Oakland, Cal.

COLYEAR'S FIREPROOF STORAGE
60577 415-50 SAN PEDRO ST. MAIN 1117
STORE YOUR FURNITURE IN
PRIVATE LOCKED ROOMS $1.50 PER MONTH
MOVING PACKING SHIPPING

MILK AND CRE
SATISFACTION GUARANTEED
We deliver to all sections of the city and Hollywood. We have one at Hobart Station. Your patronage will be appreciated. Phone
Burr Creamery Corp., 798 Towne Avenue
LOS ANGELES

Schools and Colleges

Commercial Experts' Training
"The School of INTENSIVE Training."

EGAN SCHOOL
Little Theater Bldg. 1254 S. Figueroa St. Home Phone 60271.
Fall Term Now In Session
MUSIC—DRAMA—DANCING
The School for Results. Write or phone for particulars.

WILLIS-WOODBURY BUSINESS COLLEGE
Foremost since 1894.
Willis individual method of instruction reduces time and increases efficiency.
SITUATIONS FOR ALL GRADUATES
Fifth Floor Hamburger Building, Los Angeles
Branches at Riverside and Santa Monica.

CALIFORNIA COMMERCIAL COLLEGE
(The Three C's and The Brownspencer)
325 SOUTH HOPE STREET
GUARANTEES positions to all graduates. Demand for graduates of this school exceeds supply. Call, Telephone or write for catalog at once so we can help you secure these high-grade positions as soon as possible. Call 42444 or Main 2

Sawyer School of Secretaries
INTENSIVE TRAINING—12-WEEK COURSE—SECRETARIAL
Fourth Floor Baker-Detwiler Building, 413 West Sixth.

MACKAY BUSINESS COLLEGE
Secretarial studies, Stenography, Bookkeeping, Telegraphy. You may earn Tuition may be earned by assisting with light office work.

PASADENA MILITARY ACADEMY
On W. Ave. 64 cars from Los Angeles. A first-class school for boys from 6th to 12th grades preparatory. Boarding and Day pupils. Inquire of Col. C. E. Thorpe, R. F. D. No. 1, Box 12, Pasadena. Telephone (L. A.) 39661, or (Pasadena) 500. Fall Semester opens Feb. 1, 1921.

REILLY'S VOCATIONAL SCHOOL OF BUSINESS
420 Stimson Bldg., Third and Spring Sts.
All Our Whirlwind Commercial Courses
$15 PER MONTH.

ORTON SCHOOL FOR GIRLS
New building opened Jan. 1. Primary, Intermediate Courses. Music, Art, Physical Culture.
ANNA B. ORTON, Principal.

LONG BEACH MILITARY ACADEMY
2720 E. OCEAN AVE., LONG BEACH
The only academy by the sea.
Full particulars on application to Professor Hopkins.

URBAN MILITARY ACADEMY
Day and Boarding School for Young Boys
The best equipped home in the long run. Fifteenth year opens Sept. 20.
600 S. Alvarado.

CALIFORNIA MILITARY ACADEMY
For young boys. Superior scholastic standards. Character, honor and manliness taught here by example. Boys may enter at any time during the year and remain until they are ready for college. Write for catalog.
William Brick, M.A., Principal. Phone 1-4661 West 3rd and Burlington.

PAGE MILITARY ACADEMY
A Big School for Little Boys. The most beautiful school in America. Pupils admitted at any time during the year. Send for booklet.
Box 516. Phone 74215.

Oh, Man! - *By BRIGGS.*

[Copyright, 1921, New York Tribune, Inc.]

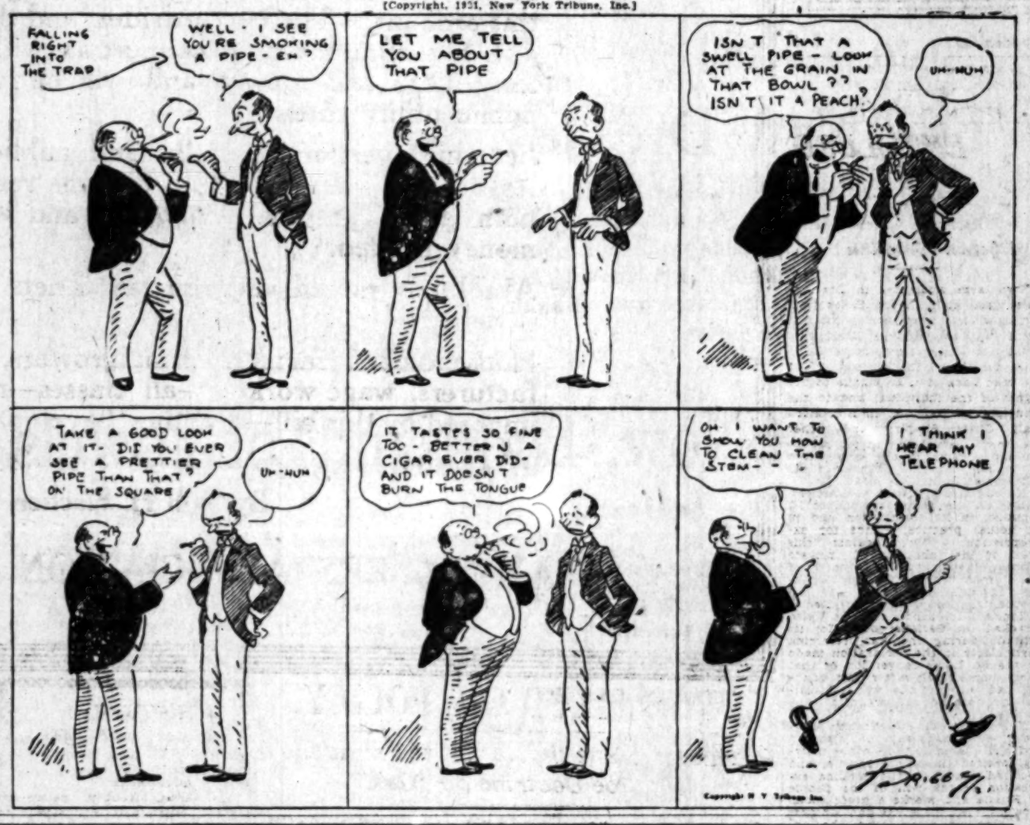

THE GUMPS—THE GUMPS ENTERTAIN

Spivis Thought That Jeff and He Were in the Same Boat - - - - - - - - - - - - - - - *By BUD FISHER.*

[Copyright, 1921, by H. C. Fisher. Trade Mark Reg. U. S. Pat. Off.]

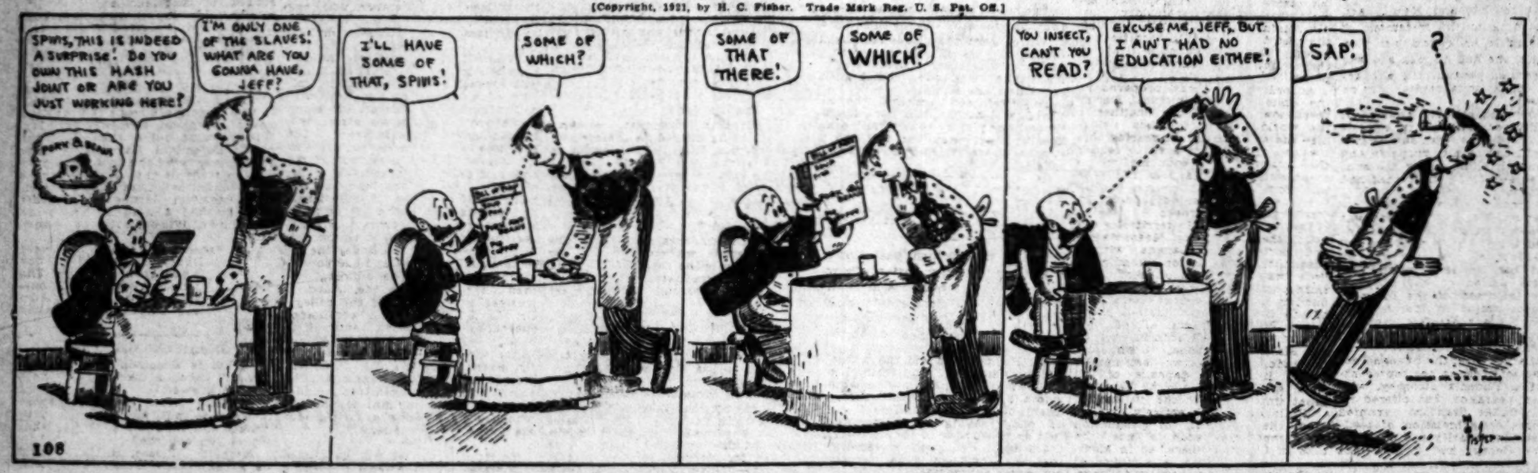

...HE QUITS.

...World," Says Suicide.

...of old age ...Faust, 84 years ...through the ...een in a home ...West Washing... ...ates of the in... ...he shot inves... ...e body. ...lice, who made ...on of the sui... ...t the following ...nt to know: I ...usted with this ...ke my life." ...he directors of ...d the home

FAILS TO FIX BLAME.

Coroner's Jury Considers Case of Woman Killed in Motor Wreck.

A Coroner's jury Saturday failed to fix the blame for the death of Mrs. Willis Faust of Anaheim, who was killed in a Southern Pacific motor train when it crashed into an auto truck loaded with gasoline near Southgate Gardens last Wednesday night. The motor car was destroyed by fire resulting from the exploding gasoline, and fourteen persons were injured.

The jury found that Mrs. Faust came to her death as the result of a collision between the train and a motor truck loaded with gasoline. The body is at the George A. Fuss undertaking parlors, and the funeral will be held this afternoon.

NT PAY A BIG CE FOR FOOD

...ost expensive food is ...ally the poorest in real ...ent. Considering its high ...ve value, Shredded ...at Biscuit is without ... the cheapest food in the ...today. It contains all the ...uscle-making elements ... whole wheat grain. The ...was not pushed up on ...nt of the war so we ... have to come down. ...ded Wheat contains ...real nutriment than meat ...s, and costs much less.

...uits with hot milk make a warm, ...g meal and cost but a few cents. ...s with fruits and fruit juices.

...st Shredded Wheat Co. Oakland, Cal.

FIREPROOF STORAGE
...SAN PEDRO ST. MAIN 1117
...OUR FURNITURE IN
...ED ROOMS $1.50 PER MONTH
...PACKING SHIPPING

...AND CREAM
...ISFACTION GUARANTEED
...of the city and Hollywood. We have our own ...
...or patronage will be appreciated. Phone us ...
...Corp., 798 Towne Avenue ...
...OS ANGELES

Schools and Colleges

...Experts' Training Institute
...School of INTENSIVE Training." ...
...SECRETARIAL AND CIVIL SERVICE courses ...

...OL Fall Term Now in Session
MUSIC—DRAMA—DANCING
The School for results. Write or phone for particulars.

...DBURY BUSINESS COLLE
...Foremost since 1884. ...
...d of instruction reduces time and increases ability. ...
...ATIONS FOR ALL GRADUATES. ...
...Bumiller Building, Los Angeles. ...
...Phone at Riverside and Santa Monica.

...COMMERCIAL COLLEG
...Three Co's and The Brownson-proof ... ANGELES
...HOPE STREET, LOS ...
...is all graduates. Demand the graduates of ...
...TARIAL and SECRETARIAL COURSES ...
...or write for catalog and begin your training ...
...as soon as possible. Call 61624 or Main 8215.

...chool of Secretarie
...ING—12-WEEK COURSE—SECRETARIAL COURSE ...
...-Detwiler Building, 413 West Sixth. Phone 56187.

...BUSINESS COLLEG
...aphy, Bookkeeping, Telegraphy. Day and evening ...
...assisting with light office work. NINTH & MAIN

...DENA MILITARY ACADE
...On W. Ave. 24 near Pasadena ...
...-class school for boys, from 8th to 12th grades. ...
...ding and Day pupils. Inquire of Col. C. M. Wood ...
...adena. Telephone (L. A.) 52451, or (Pasadena) Pas...
...Feb. 1, 1921.

...CATIONAL SCHOOL OF BUSINESS
...timson Bldg., Third and Spring sts.
Whirlwind Commercial Courses
$15 PER MONTH.

SCHOOL FOR GIRLS 139-179 S. Euclid Avenue, Pasadena
...New building opened Jan. 3rd. Preparatory, General ...
...termediate. Courses in Music, Art, Physical Culture ...
ANNA B. ORTON, Principal Fair Oaks 600

...CH MILITARY ACADEMY
...E. OCEAN AVE., LONG BEACH.
...The only Academy by the Sea. ...
...lars on application to Professor Bushnell.

...ILITARY ACADEM
...and Boarding School for Young Boys ... September 15, ...
...the long run. Fifteenth year began ...

...IA For young boys. Homelike atmosphere. ...
...EMY actual home and manliness developed. ...
...taught how to study. Now Building for ...
...until 4 and on Saturday. 1151 West 24th Street ...
...Principal. Per 1 4601 West 24th Street Phone ...

...LITARY ACADEMY
...lly School for Little Boys. The largest school of its ...
...American. Pupils admitted at any time. P. O. ...
...taught the year. Send for Catalog. ROBERT A. ...
...ss 516. Phone 74314.

...NTS, DOLLARS FEATURE SUIT.

...'s Estate Develops Some Family Differences.

...ne" is Off on Wedding Date, Says Brother.

...Bridegroom-to-be Was ...ve on Day Named.

...made in pants and a San ... marriage of the pre-fire ...ayable days form the sub... ...a case to be heard by Su... ...Judge York Wednesday. ...ing the sudden death of Isi... ...president of the Pig Four ... Company, who accumulat... ...ions of $60,000 through ...ering to his trade slogan ...pairs of pants with every ...the price of one," Mrs. ... Madden Cohn appeared in ... asked for letters of ad... ...r on the estate. ...lared that she and Cohn ...ried in San Francisco just ... fire and earthquake. Re... ...the absence of records, she ...d they were destroyed in ... Francisco fire. The court ...her favor. ...ame Jake Cohn, a brother ...ister, and asked that the ...e be reopened. He set up ...n that the woman is not ...'s widow, and delivered to ... a day journal from the ...establishment, with nota... ...n to have been in his broth... ...morning, which tended to ...Isidore Cohn was here the ... Grace A. Madden Cohn says ...to San Francisco to marry

...ohn's attorney expects to ...defense that Isidore Cohn ...in Francisco the evening of ...in question. There is said ...a probability that the case ...ed out of court. Mrs. ...as prominent San Francisco ...her marriage. The Cohns ...either here for many years, ...ney says. They had no

...UTTRESS STATE'S CASE.

...ued from First Page.)

...of his wife and babe ... According to Rush M. ...orney for the Denton es... ...about May 24, a few days ... Peete arrived on the ...ason showed this box of ...to Mrs. B. Collins and ...ble, two friends, and with ...n eyes remarked that they ...ly remembrances he had ...had once held dear. Mrs. ...ed in Los Angeles about ...e before that, Mrs. Oda ...ed by marriage of Den... ...told the authorities that ...showed her the little hand... ...ngs of his dead babe and ...carefully packed them back in ... A few weeks after Denton ...t out of sight Mrs. Peete ...d a baby goods shop in the ...Park district a small ar... ...complete an outfit of baby ...which she said she was go... ...East. These, the prose... ...are the clothes just

...Marguerite Denton ...a serious operation ...than three weeks. In... ...Denton's Bible, in his ...handwriting, refer... ...his departed wife ...he advanced by the ...that Denton was not ...ver to an almost ...bespeakes he consid... ...the memory of his

...FOR DOLL.

...Mrs. Peete says ...way, is the doll Mrs. ...gave 'childhood, and ...Mr. Blodget said ...Denton kept it as a ...when the first flare ...of Denton's murder ...Mrs. M. W. Winters, ...his wife, wrote to me and ...doll be returned to ... We searched high ...for it without result. I ...never parted ...or the baby clothes. ...and I know also that he ...had no further use for ...so highly prized."

...the missing baby gar... ...made by Detective ...in Salt Lake, Butte

...Defender Aggeler ...make any comment on ...case, when his atten... ...called to it by The Times

...much-heralded and vainly ...Denver woman" of the ...matter is expected to ...special mention in Judge ...court today when the trial ...case is resumed at 10 a.m. ...is to be brought to the ...of the jury for the first ...the testimony of Paul ...and Mrs. Oda Aument, ...sister of the slain mini... ...The course of the defense ...the introduction of evi... ...ing on the "Spanish ...is indicated by the at... ...Aggeler and Deputy ...Peete and Scott ...cross-examination of these ...Mr. and Mrs. Aument, ...witnesses who precede ...will begin to build ...'s case against Mrs. ...testimony so far has ...for the purpose of es... ...that a crime was com... ...that the body in the ...crypt was that of Denton. ...Woolwine, and his as... ...Turney and Vaz ...part of yesterday is ...for the examination of ...scheduled to be called ...are making good prog... ...well pleased with the ...developments," was the ...Mr. Woolwine's office. ...Jail. Mrs. Peete ...greatly refreshed by the ...days and is anxious for ...to be resumed. She ap... ...and confident and ...any effect of the try... ...Friday when she and the ...the dark basement on ...and inspected the ...where the crime was

CONFEDERATE MONEY

[SPECIAL CORRESPONDENCE.]

SAN DIEGO, Jan. 23.—While a ...in the home of Mrs. E. Ny... ...South Madison avenue, ...and jewelry valued at ...hundred dollars, he may ...both, spending the ...Confederate bills, which ...as curios, from ...Dixie.

Night Nuptial Trip is Action Crux.

Mrs. Grace A. Madden Cohn.

VENERABLE PAIR FIGHT OVER LAND.

Golden Wedding Date Finds Luitweilers Battling Over Rich Whittier Ranch.

The golden wedding anniversary of S. W. Luitweiler and Sophia Luitweiler, pioneer citizens of Los Angeles, found them parted. Today they will continue in Judge Stephens's court their bitter fight for the possession of a valuable ranch near Whittier. The aged, frail wife, a daughter and a son-in-law are arrayed against the aged man. The evidence is all in, and today the attorneys will argue the case.

The facts brought out in the trial are sad. The only bright spots are revealed in the correspondence which tells of the early married life of Mr. and Mrs. Luitweiler. As young people, full of hope and ambition, they came with their two babes from the East to Southern California forty-two years ago. Mr. Luitweiler established a wagon business and subsequently was made western representative of the Studebaker company. He built up a fine business.

Mr. Luitweiler wrote back East to his relatives glowing accounts of the beautiful Southern California climate. He spoke of the baby girls. Incidents of their home life and trips through Sunny California were detailed. Their life was rosy.

Then came the panic of 1885. A mortgage on Mr. Luitweiler's business was foreclosed and he became insolvent. The Studebaker people took over his business and made it a branch office. Mr. Luitweiler started all over again by building engines. He was an inventor. His daughters grew up. One married H. L. Miller of Rochester, N. Y.

Mr. and Mrs. Luitweiler in their sere and yellow leaf, quarreled—mostly over money matters. The dissension spread until it involved the son-in-law.

Finally Mr. Luitweiler sued his wife, naming his son-in-law as co-defendant. Mr. Luitweiler wants the Whittier ranch declared a trust. Mrs. Luitweiler asserts it is community property. The son-in-law was declared by Mr. Luitweiler to have entered into a conspiracy with his mother-in-law against him. The suit was dismissed as against Mr. Miller, but the latter has filed suit against his father-in-law in the eastern courts, based on this "false charge of conspiracy."

Mrs. Luitweiler is old and worn. Her voice is thin. Mr. Luitweiler sits sunk in a court chair. He is old and tired.

Judge Stephens listened sadly to the complaints of the old couple, wondering, perhaps, why these people, once happy, should be estranged in their old age, fighting a weary, dreary battle in court.

It is hopeless to get the Luitweilers together. The court battle must be fought to a conclusion.

RESCUES AIR CREW FROM SEA.

Boat Named for War Hero Arrives After Picking Up Naval Plane Members.

[EXCLUSIVE DISPATCH.]

SAN DIEGO, Jan. 23.—The new United States destroyer McCormick, one of the few war vessels named in honor of American naval airmen who lost their lives in action during the World War, arrived in port from Philadelphia this morning.

While en route to the Panama Canal Zone from Cuba, the McCormick was sent to the rescue of an American naval seaplane that was forced to alight in the Caribbean Sea on account of motor truble. The seaplane, sank by reason of the high seas and the crew was rescued and taken aboard the McCormick.

The McCormick, last of destroyer division No. 24 to report here for active duty with the Pacific destroyer flotilla, is named in honor of Lieut. Alexander A. McCormick, a native of Chicago, who died at Calais, France, from injuries received in battle, when acting as an aerial gunner on a Handley-Page bombing plane, attached to a British bombing squadron.

BOLSHEVISM DENOUNCED, EXTOLLED.

Two Large Audiences Hear It Discussed from Vastly Different Viewpoints.

Two large audiences in Los Angeles last night heard Bolshevism discussed, but from totally different points of view. In the Knights of Columbus Auditorium, David Goldstein denounced the movement and the men back of it as hostile to the rights of the individual and to the principles of freedom. In Blanchard Hall Chaim Shapiro and other speakers praised the soviet republic and denounced the deportation of Ludwig Martens, Russian trade representative in this country.

Mr. Goldstein placed special emphasis on the point that the soviet republic, in its constitution and in its actual practice, stands for expropriation. Over against this ideal of the abolition of private property, he placed the authority of the Roman Catholic Church, speaking through the Pope, and the propositions laid down in the Declaration of Independence. He also attacked the Socialist party for its attitude during the war, referring particularly to the declaration made by the St. Louis convention of that party immediately after this country had entered the war. Socialism he branded as "organised and wholesale burglary."

Nina Samorodin, Dr. Nahun Kavinoky, B. Krasnovsky of Petrograd and Mr. Shapiro, at the other meeting, praised the soviet regime, and declared that it is the genuine expression of the will of the people of Russia and marks a great social forward step. Just as the Knights of Columbus were given the opportunity to buy tickets to hear the next lecture in their hall, opposing Socialism, so in Blanchard Hall the friends of the soviet republic were given a chance to raise money for the Soviet Medical Relief Fund and for sending a telegram to Washington to protest against the deportation of Martens.

At the meeting of the friends of the soviet system, $115 was raised for the relief fund, after it had been charged that the American Red Cross had declined to give further relief to Russia, primarily because of hostility on the part of many Americans to the present Russian government. It was also announced that Lincoln Steffens, author and one of the investigators sent into Russia by President Wilson to make a report on conditions there, will speak in this city February 10, on behalf of the fund.

WIFE WAS DIVORCED AND DIDN'T KNOW IT.

SUES FOR CHANGED DECREE TO GET PROPERTY AND REGULAR ALIMONY.

Mrs. Velma V. George, while absent in Los Angeles, was divorced in Phoenix, the decree secured by default on the complaint of Walter L. George, the husband, May 1, last. Yet, according to the statement of Mrs. George in an action just filed in Phoenix, she had no idea she was not a married woman till she arrived in the Arizona capital city on last Tuesday.

She does not ask for annulment of the divorce, but wants amendment of the decree, that she be given half the community property and $100 a month alimony, for the support of herself and a child that had been left with her.

In her complaint Mrs. George recites that on Feb. 15, 1920, she was given $50 on which to go to Los Angeles and that on March 15 she received $20 more, the only support extended her by her husband for the entire period of her absence. She was informed of the filing of the divorce action in March, but states that she thereafter received information from the husband that the suit had been withdrawn.

It is charged that the husband secured the services, as her representative, of a Phoenix attorney, who entered appearance, but offered no defense. Judge Stanford granted the divorce on submission of testimony detailing cruelty and charging that Mrs. George had left for Los Angeles without telling the husband where she was going.

TAX PAYERS ATTENTION

No Ad Valorem Tax Necessary

Insure REAL ECONOMY in the State's expenses by wiring or phoning your Assemblyman, Capitol Building, Sacramento, TODAY to vote against the tax bill which was defeated on Saturday and will come up for reconsideration MONDAY.

Seven million more dollars annually will come out of your pockets. Do not be deceived. This bill actually proposes to tax the users of transportation, light, heat, and power this amount. The law provides, and the railroad commission has announced in connection with this specific case, that these taxes must and will be recognized in making public utility rates.

Let this question be fully and publicly examined before legislative committees during the recess of thirty days, both as to possible economies and ways of raising any money needed.

Absolutely no ad valorem tax is necessary if this measure is defeated.

Householders, farmers, fruit growers, merchants, manufacturers, wage workers—all classes—must bear the taxes imposed by this bill—and they have not been justified.

Wire your representative to vote NO.

By Will H. Fischer, Director.

TAX PAYERS ASSOCIATION OF CALIFORNIA

URGE FIXED OIL POLICY.

Producers Want the Nation to Enunciate a Monroe Doctrine on "Gas."

Los Angeles is once more taking the initiative in furthering a movement of greatest importance to the nation. At the meeting of the Los Angeles section of the American Institute of Mining and Metallurgical Engineers Friday night a movement was launched for the enunciation of a definite petroleum policy by the government of the United States, which, as Mark L. Requa declared, "should be as substantial and immovable as the Monroe Doctrine."

Members of the institute pointed out that when the stress of war demanded the best brains to handle that vital factor in the attainment of victory, petroleum, it was due to the efficient handling of our oil supply that we were enabled to take care of our own needs and a large part of our allies as well, and that the same Los Angeles men who served the government so faithfully at that time are now advocating the adoption of a real petroleum policy.

Mr. Requa, as Fuel Administrator for the nation, and Thomas A. O'Donnell, in charge of the State of California under Mr. Requa, strongly indorse the movement. Ralph Arnold, national chairman of the petroleum branch of the institute recently stated "the importance of Mr. Doheny's Mexican production during the war cannot be overestimated; it supplied a large part of the fuel for the American and British navies. This most important asset to the American petroleum supply coming from a foreign country, the result of private enterprise and energy, should be proof a-plenty of the wisdom of such a definite policy."

According to a map prepared by the United States Geological Survey there now are but three localities in the world where geologists recognize the existence of oil-bearing formations of sufficient area to render them capable of producing oil in great volume. This does not take into consideration, of course, the development of occasional pools in territory already proven.

Two of these virgin territories are under the British flag, Mesopotamia and Northwestern Canada, with a possibility of the latter extending a little way over into Alaska. The third possibility of new and big production is in the southwestern part of the United States, including extreme Western Texas, all of New Mexico and a small area in each of the States of Arizona, Utah and Colorado. In the two last named States important deposits of oil shale are looked upon as being of great importance to the oil supply.

While America is entirely shut off from the possibility of production in Mesopotamia, such is not the case in Canada, where, as in Mexico, Los Angeles men have pioneered to the benefit of the country at large, to what extent subsequent developments will prove. In the Edmonton country among the very first to become interested in oil possibilities were R. I. Rogers of the Merchants' National Bank; Seely W. Mudd, mining engineer and capitalist; Ralph Arnold, one of the best authorities on oil geology, who has charge of the geological work, and several other local mining men and capitalists.

If there are other important localities as yet unknown where there are prospective oil fields it is the belief of the petroleum institute, of which Mr. Requa is head, that a policy of government aid in developing these fields should be forthcoming.

Sees Sad Land if "Blue Laws" Are Adopted.

American will soon be a smokeless, smileless, pleasureless land, if the Sunday Observance Alliance is not promptly and effectively resisted, according to William George Henry, who spoke yesterday afternoon in the Germain Building on "Blue Laws and the Black Arts."

He cited the Puritan restrictions on the use of tobacco in colonial days and then declared that several States at the present time have legislation against the use of tobacco, which is even more stringent than much of the Puritan legislation, which modern Americans scoff at.

The twentieth century, he declared, will not be held back by the superstitions and the ignorant practices of other ages, but will find in science, its savior and in reason its religion.

PASTOR SPEAKS IN TEMPLE EMAN-U-EL.

Dr. W. M. Fishburn, pastor of the West Adams Presbyterian Church, spoke to a large audience in Temple Eman-u-El last Friday evening on the subject of "The Indestructibility of the Jew." Rabbi Emanuel Schrieber introduced the speaker.

Dr. Fishburn quoted the words of Isaiah, who said, "God saith, I will make an end of all the nations among whom I have scattered thee, oh Israel; out of thee I shall never make an end," saying these words are just as true today as they were 1000 years ago. He closed by remarking that the Jews could be oppressed, but never suppressed.

HIGH SCHOOL HAPPENINGS.

In New Auditorium.

Pre-marital troubles galore are said to predominate in "Leave It to Grace," the farce to be presented Thursday afternoon and Friday evening by the senior class of Jefferson High School. The new auditorium, which is being rushed to completion, will be opened to the public for the first time with this production. The entire cast is composed of members of the graduating class, under the direction of Miss Ella Webster. The school orchestra will furnish the music.

• • •

Debate With Beach.

"Resolved: That the United States should continue to own and operate a merchant marine" is the subject of the debate to be held between Santa Monica High School and Los Angeles High School, Thursday evening at Santa Monica. Ruth Miller and Randolph Carr will uphold the negative for Los Angeles High, and Jack Fraser and Maribeth Cameron the affirmative for Santa Monica.

• • •

Will Install Organ.

The new $500,000 high school being planned for Pomona is to have one of the largest organs of any high school in the State, says George L. Belcher of the Pomona Board of Education. The organ is to be installed in the assembly-room, which is to be equipped with a large stage, making possible the presentation of sizable stage productions.

• • •

On Marriage and Divorce.

Whether the government should regulate marriages and divorces in the United States, is the question to be discussed in the annual debate between Pasadena and Whittier high schools Friday evening.

• • •

Great for the Girls.

A course in "business women's lunch," being offered to the girls of the Jefferson High School, ought to prove attractive. For 10 cents a day the girls prepare a luncheon one period, eat it the next, and clean up afterwards.

• • •

A Good Record.

From the kindergarten through the twelfth grade without one absence or tardiness is the record of Virginia Tyrrell, who graduated with the winter class at Jefferson High School last week.

• • •

Ephebian Member.

Miss Nancy Upp of the Hollywood High School was chosen as this year's member to the Ephebian Society.

The Wonderful River.

We submit that the most remarkable stream in these United States is the Savannah River. It is announced that no more funds will be needed for working on it after next August.—[Greensboro (N. C.) News.

WHAT COLLEGES ARE DOING

Members of the Arden Dramatic Society of Occidental College will present "The Witching Hour" in the college auditorium, February 19.

With the acquisition of a large tract of land, adjoining the campus of Pomona College, definite plans are now being completed for the construmtion of a stadium to seat at least 20,000 persons. The new structure will inclose a running track, football field, two football practice fields, a varsity baseball field, two soccer fields and ten tennis courts.

Justice Channing Follette, debating coach of the college of law of the University of Southern California, announces that he has received from Columbia University a formal acceptance of a challenge for an intercollegiate debate to be held in this city March 25 between the two schools. The teams will clash forensically on the topic, "Should the Several States Enact Legislation Adopting the Kansas Plan for the Judicial Settlement of Disputes Between Labor and Capital?" The Methodist squad members have not been chosen.

Seniors of the college of oratory of the University of Southern California will appear in a midyear graduating recital Thursday at 8 p.m. in the university chapel at Thirty-fifth and University streets. Miss Lucille Mitchell, who has taken leading parts in "All of a Sudden Peggy," "The New World" and in "Mr. Antonia," which was given by the college last December, will read Rostand's famous classic, "Cyrano de Bergerac." The public is invited.

Dedication ceremonies for the new Science and Technic Building, which was recently completed for the college of dentistry of the University of Southern California at Exposition Boulevard and Figueroa street, will be conducted this afternoon. The exercises will be presided over by Dr. James McCoy, president of the board of trustees. In addition to the alumni of the college many prominent representatives of the dental and medical profession of the State are expected to be present. Preceding the ceremony the structure will be open for inspection under the direction of Drs. Ford and La Touche of the faculty. The building will then be tendered to the board of trustees by the dean of the college, Dr. L. E. Ford. An acceptance speech by Dr. Charles Benbrook in behalf of the board will follow. Other speakers on the program are Dr. Frank Williams, Dr. Julia Endleman and Richard Jennings. The committee on arrangements includes members of the alumni association, who are now taking a post-graduate course at the college.

Thirty new classes will be started this week by the extension division of the University of California, according to an announcement yesterday by Miss Nadine Crump, representative of the division in this city. On account of the large demand for courses in scenario writing, the classes will be limited to a certain number and persons who are desirous of entering the classes are asked to enroll immediately at the division headquarters in the Metropolitan Building. The same conditions exist in other studies, which include advertising, news and editorial writing and salesmanship. Following are the courses offered which will begin this week: Applied psychology for teachers of ungraded rooms, salesmanship, development of the English novel, elementary harmony, logic, State and county government, advertising, money and banking, city planning, economics, primary education, magazine writing, geography of California, contemporary Europe, French revolution, English for new Americans, news and editorial writing, intermediate Spanish, community service and public health, botany and French. Instructors are selected from the various colleges and universities of Southern California and from the city school system.

Link Blood Find With Attack On Yelling Woman.

The finding of a pool of blood and a blood-stained adhesive taped bolt in a vacant lot, opposite the intersection of Angeleno and Beaudry streets, Saturday morning was yesterday linked by Detectives King and Oaks with the case of a woman, who screamed for help in the vicinity early Friday. They say it is her blood.

At 1:35 a.m. Friday, L. B. Collins of 3334 South Flower street reported to the Detective Bureau that he had heard a woman scream, "Oh, Mr. Wilson, come quick, they have got me." Detectives Barnes, Hawtrey and Gross visited the spot, but could find no trace of any violence having been committed. Later Lieut. Bisten and Detectives Barnes and Gross tried to find a man answering to the name of Wilson, but without success.

The taped bolt and blood were found by Robert Clark, a small boy who was playing about the place. The detectives believe the supposed woman victim was carried onto the lot by her assailant, assaulted and taken away.

A MARVELOUS FEAT.

"What is a person called who steals?" asked a teacher; but there was no answer.

Teacher: Now, Herbert, suppose I were to put my hand in your pocket and take out a penny, what would you call me?

Herbert: Please, sir, you would be a conjurar!—[Sunshine Bulletin.

Eastern Gridiron "Pros" Trim Local Lights in Great Sunday Battle by Score of 21 to 7.

CONN'S FOOTBALL TEAM IS SWATTED BY AKRON.

Eastern Professionals Roll Up an Impressive Score; Locals Put on a Great Battle.

BY HARRY A. WILLIAMS.

Southern California, as personified by Conn's All-Stars, still in the swaddling clothes of football professionalism, was not sufficiently strong to stand before the all-powerful sweep of the Akron champions at Vernon yesterday.

For the second time within two weeks these Gargrautans of the gridiron crushed the Conn cohorts, this time emphasizing their superiority by the heavier score of 21 to 7.

BOTH BETTER.

Conn's men, thanks to time in which to improve their teamwork, played more finished football than they did at Pasadena, but the Akrons had become acclimated and were even more imposingly powerful than on their first appearance.

These Titans are well titled the champions. They are the last word in gridiron skill and puissance, and yet they met worthy opponents, for twice in as many weeks has the Southern California team crossed its goal line—something that its combined eastern rivals were able to do but once.

SIMPLY TOYS.

Alongside these monarchs of the moleskin, college teams would appear as mere football tyros, or toys to be pushed about and broken. The Carlisle Indians, great in their own class, once stepped out of it and essayed to play Massillon, O., rival of Canton and Akron in the professional ranks. The redskins were crushed under the white juggernaut, 31 to 0. This gives a line on professional ball, the real class of which can only be approximated by comparison.

Neither team asked or expected quarter. It was rough football with a capital R. Conn came out with an eye that looked like an Easter egg. One of Rundquist's optics was a mate for it. Kibler needed a strip of adhesive tape to keep his nose in the middle of his face. Fred Pollard has led limping to the sidelines in the last quarter and the head coach Nesser gave way to Raney about the same time, while Gard was taken from the game, standing, but groggy—"out" on his feet.

HANDSOME PAIR.

"Frame-up!" shrilly squeaked a couple of birds in the grand stand, wearing tortoise-shell eyeglasses and with complexions that suggested speckled wall paper. This is believed to have been the same pair who suspected the battle of Verdun being fought for the movies.

Not only was it rough, hard football, but brilliant, all-embracing football, colossal and incisive—sometimes striking with razor-sharp, rapierlike thrusts and again driving with blunt, triphammer blows.

Conditions were far from favorable, with the weather threatening and the ground wet and slippery from the rains of the night before. This prevented King from putting over any sensational passes, for the simple reason that the condition of the grounds made it impossible for the receivers to get down the field with their accustomed speed.

MANY PASSES.

But Rip made innumerable passes which were completed, ranging from ten to thirty-five yards—more successful passes than would be witnessed in two or three ordinary games.

It remained for Mallette and Conn, with the latter on the receiving end, to make the record pass of the day with a mark of approximately forty-five yards, on the dryer end of the field. This, topped off with a shorter one, gave the Conns their only touchdown.

CONSTANT THREAT.

Realizing the constant threat of the shifty All-Star backfield men, Conn, Mallette, Kibler, Kramer and Kirkpatrick, should the line hold or the interference chop a way for them into an open field, Akron was taking no chances and opened with a rush. In less than two minutes after the start of play, Pollard had plowed a furrow through the mud with his handsome brunette countenance for a touchdown. Copeley continued his consecutive goal kicking and added another point.

With Pollard kicking off, the All-Stars elected to receive, but made a mess of it, the ball being muffed and then recovered by an Akron man on Conn's twenty-yard line. Harris did five yards around right end, and a pass, Pollard to King, netted ten. There were cries from the stand to feed Pollard the ball. And Pollard was no less hungry for that ball. They slipped it to him, and he slashed through the line for the first touchdown.

FIRST DOWNS.

Akron again kicked off, and it was the Conns' ball on their own 20-yard line. The Southern California team made first down against Akron and the crowd began opening the throttle of its enthusiasm, which grew into a roar when Kramer passed twenty-five yards to Conn, who was literally crushed into the mud when he caught the ball. Two heavy lunges were made by the Conn backs, but they seemed puny as they spent their force against Akron's unyielding human barrier. Tuffy dropped back, apparently for a punt, but chose to drop-kick, and sent the oval spiraling off his toe from the 52-yard line. Three feet to the left of the post the ball sailed, and the effort had failed.

RUNNING WILD.

Tomlin, the big Akron left guard, was running wild as a rogue elephant, scattering the crimson-jersied opposition, and was repeatedly charged with clipping.

The Conns were able to hold Akron in the second quarter only. In this quarter, Conn cradled his arms around a King punt, and dodged over thirty yards of slippery turf, planting the ball on Akron's 20-yard line. After two passes had failed, Conn essayed another drop-kick, this time from the 35-yard line, and missed, the wet ball never leaving the ground more than ten feet.

After an exchange of punts early in the second half, the champions opened up with two passes, King to Pollard and King to Bierce, the two netting sixty-five yards. Pollard fumbled the ball and recovered it on the Conn 12-yard line. Thornhill broke through and blocked a King pass. King dropped back and tried again, this time with more success. Nesser, down the field like a flash, falconed into the air, and caught the ball back of the line.

In the fourth quarter, a fumble gave Akron the ball on the Conns 20-yard line. King passed to Pollard for five yards, Pollard carried it the remaining twenty-five yards on three bucks. Picking himself out of the mud, Pollard was given a hand different from anything I have ever heard at a football game—not a chant, or studied rhyme—but a spontaneous cheer.

A HANDICAP.

This great negro halfback was handicapped by the field yesterday, and even so he proved practically unstoppable. His greatest disadvantage was in recovering his footing after being thrown. On a dry field one of the easiest things he does after being thrown on his ear is to bounce back on his feet. His ability to find holes in the line seems instinctive. He feels out that line with the surety of a great cat feeling its way through a dark jungle, goes through the opening with the speed of a leopard's spring, once through he thrashes like a wounded rhinoceros and when down, is as hard to hold as a boa constrictor.

In the closing moments of play, Kibler, by intercepting one of King's passes, paved the way for the only Conn touchdown. Mallette passed forty-five yards to Tuffy, which was followed by a shorter one, ending in Conn's arms back of the line.

GREAT GAME.

Thornhill played a fine game, as did Rundquist, while the tackling of Johnson of Akron, who several times pulled the Conn backs down from behind, was sensational. But to mention the stars in a contest such as this would be to go right through the line-up, and here it is:

Akron.		Conns.
Nesser	L.E.	Hamilton
Johnson	L.T.	Thornhill
Tomlin	L.G.	Curry
L. Tobin	C.	McConnaughy
Kendall	R.G.	Beale
Cassidy	R.T.	Rundquist
Clarence	R.E.	Bautlen
Harris	Q.B.	Conn
E. Tobin	L.H.B.	Kirkpatrick
Pollard	R.H.L.	Kibler
King	F.B.	Kramer

Substitutions—Mallette for Kirkpatrick, Gard for Kibler, Kibler for Gard, H. Garrett for Pollard, A. Raney for Nesser.

Score by quarters:

Akron	7	0	7	7	7—21
Conns	0	0	0	7	7— 7

FISH ARE ASSASSINATED.

Many crimes have been committed in the name of fishing, but never more than were perpetrated yesterday by the small horde of amateur Isaac Waltons who descended on Rainbow Trout Farm as the guests of Leigh Garnsey, the owner.

In this fisherman's paradise, seven miles north of Redlands, Garnsey played the role of host to the unskilled literatti of Los Angeles and their wifes and other of his friends. That he played the part well was admitted by all who came—and fished, and barbecued.

The best advertising that the good-natured Leigh can circulate concerning his fish farm is the simple statement that the zealous scribes of Los Angeles were able to march home with whole creel-loads of Rainbow and Eastern Brook trout. If these guys can catch the sporty beauties, anybody can.

One of the big features of the day was the tall and lofty diving by a party named Taylor. Dolled up in his best clothes, topped off with a natty overcoat, this bird did a perfect fadeaway into the water in a splendid effort to land a two-inch fish. When yanked out of the drink his first request was for a match with which to light his doused cigar.

The occasion was also enlivened by a contest between the lady folks to decide the championship for catching the largest fish, the smallest fish and the largest mess. Because some of the fair ones insisted on not abiding by Mister Hoyle's little book on rules it was decided last night not to publish any results. Dr. E. C. Blackwell and A. V. Groat put on a casting performance which was won by the former with 102 feet to Groat's 98 feet. Following is a partial list of those who came, saw and fished successfully:

Mr. and Mrs. Ray Smith, Mr. and Mrs. Ed Krauch, Mr. and Mrs. Schillingord, Mr. and Mrs. D. R. New, Mr. and Mrs. Hamilton, Mr. and Mrs. Fane Norton, Mr. and Mrs. D. L. Darsie, Ed Moriarity and Miss Hamilton, Lou Werner, Ceph Salisbury, Dr. Blackwell, Mr. and Mrs. Dick Celes, Jack Waters, Jack Penley, Mrs. Fred Wagner, C. Van Benthuysen, Mrs. M. C. Reichert, Mrs. Paul Lowry and Charles Reichert.

MERCURY ELEVEN IS THE WINNER.

The Pasadena soccer team was defeated by the L.A.A.C. eleven by a score of 6 to 0, yesterday. Pasadena held the clubmen to one goal up to within the closing minutes of the first half. In the second half, the Crown City players were unable to keep up the good work, and the Mercury shooters found their goal mouth for score after score. Davidson and Wiegel starred for the club, and Mintey and Lyons for Pasadena. Collins shot three goals, Doyle one, Horriss one and Allen one for the club. The line-up:

L.A.A.C.		Pasadena F.C.
Mackenzie	Goal	Johnson
Hoyt	R.B.	Mintey
Allan	L.B.	Lyons
Davidson	R.H.	Fowler
Horace	C.H.	Drummond
Edwards	L.H.	Probett
Harriss	O.R.	Morrison
Wiegel	I.R.	McKenzie
Collins	C.	Marshall
Doyle	I.L.	Beauchamp
Milford	O.L.	Mounkton

CROWD CHASES REDS.

[BY A. P. NIGHT WIRE.]

OAKLAND, Jan. 23.—After being chased by a crowd of several hundred citizens through the downtown section and cornered in a saloon, H. D. Greenburg and Malcom Inglis were arrested here today, charged with making seditious utterances. The chase interrupted orations by the pair from empty soap boxes at a street corner, police said.

WILLARD READY FOR COME-BACK.

Thinks He is Our Next Heavyweight Ring Champion.

Leaves for New York to Start Intensive Training.

Will Live in Hollywood After Winning the Title.

[EXCLUSIVE DISPATCH.]

KANSAS CITY, Jan. 23. — Jess Willard has gone East to train for his championship battle with Jack Dempsey in New York, March 17.

The ex-champion, who lost his title at Toledo in 1919, and his manager, Ray Archer, left last night for New York. They will attend to some business they have in New York and Boston and will then establish training quarters somewhere in New York, where Willard will put in the balance of his time up to the date of the fight getting into the best possible condition in the hope that he will win back the title he lost so quickly at Toledo.

Willard and Archer are interested in the amusement business, building rides used in amusement parks and they will have some business in this line to transact before the ex-champion settles down to training.

Be it known that from now on Willard's address is not Lawrence, Kan. Jess stated emphatically last night that his address from this date will be Hollywood, Cal., the home of motion-picture actors and actresses. Before settling in Lawrence, Jess, Mrs. Willard and their five children, were residents of Hollywood. They both liked that country very much, but had interests in Kansas that needed attention and decided to locate on a farm he purchased near Lawrence. During the past year Jess has sold everything he owns with the exception of a fifty-five-acre farm at Lawrence and a big farm near Topeka. He will sell the Lawrence property very soon, and may retain or may sell the Topeka farm later. But whether he keeps that or not, he will be a Californian after the battle in New York in March.

HE LIKES IT.

"We will breeze right straight through to California after the New York battle," said the ex-champion tonight. "I like the climate out that way and I like the people. My future home will be Hollywood."

Jess did not say that he intended to enter the motion-picture business or that he will be an actor, but he hinted that he might become interested in a motion-picture corporation after the Dempsey battle. Fistic followers naturally are interested in whether or not Willard thinks he can win back the title he lost at Toledo.

"If I did not think I could win, I wouldn't enter the ring again," Willard said tonight. "I was not myself at Toledo, and did not make the fight I am capable of. I do not care to make any rash statements now. I would rather let the fight tell the story. But you can say for me that I will be in the best shape of my life this time, and if I lose I won't have an excuse to offer. I will have the best corps of sparring partners that money can buy and I will be ready. When I step into the ring the next time you can bet that I will be ready to give the champion a real fight, and it won't be any two or three-round affair."

Willard looks to be in pretty good condition. He isn't carrying much extra weight, and shows that he has been working on his farms the past summer.

Manager Archer will be given the task of looking for a training camp in the East.

"We have been besieged with mail for the past two weeks since it was announced that we were going east to complete training," said Archer tonight. "Everyone wants to offer us a training camp. Freddy Welsh, ex-champion lightweight, has asked us to train at his health farm in New Jersey. Lakewood, N. J., also has made inducements to him. There are many other places, but we have not selected a camp."

UNITEDS VANQUISH SAINTS WITH EASE.

Three earned and three unearned for the Uniteds, with one earned goal for Santa Monica, summarize the soccer game played at Santa Monica yesterday afternoon. The three unearned counters came as the result of offside goals, which Referee Elliott, either through ignorance of the rule or forgetfulness of it, allowed. The decisions robbed the Saints of the pep and dash which characterized their play in the first half hour, when they more than held their own with the leaders. Undoubtedly they had a direct bearing on the final outcome.

The earned goals came as the work of nice football. Jimmie Smith getting two and S. Brown, one. For the first period of the game, the Saints held the Uniteds well. The boys were on their toes and their opponents were called on to extend themselves. Parry missed a goal by a narrow margin, Heaton getting his hands on the sphere almost on the line. The tactics of the Saints were spoiling the short-passing game of the champions, at which they are masters. Better conditioning and the fine combination work of the winners, however, took its toll, and enabled the Uniteds to win. The best team won and it is most likely they could have done so without the aid of offside goals, which only tended to mar what was otherwise a well-played and keenly contested game.

TIJUANA RESULTS.

[EXCLUSIVE DISPATCH.]

SAN DIEGO, Jan. 23.—The Desert won the San Francisco Handicap at Tijuana this afternoon, racing Phedoden to early submission and keeping the lead with ease. Paddy Whack raced gamely throughout and finished stoutly. The results:

First race, one mile—Caouts won, Lady Josephine second, Bellefower third. Time 1.50.

Second race, one mile—Bernice E. won, Audrey A. second, Patsy Mack third. Time 1:49 3-5.

Third race, one mile—Argenta won, Rebel second, Anna Star third. Time 1.50 1-5.

Fourth race, one mile—Rosabin won, Frivolous second, Van Lady third. Time 1:49.

Fifth race, one mile—Ola Lee won, Yukon second, Lewis R. third. Time 1:48 2-5.

Sixth race, one mile and seventy yards—The Desert won, Paddy Whack second, Regreso third. Time 1:49 3-5.

Seventh race, five and one-half furlongs—Dear T. won, Sedan second, Hamilton A. third. Time 1.10.

Eighth race, one mile and one-sixteenth—Duck Hand won, Cavalcadour II second, Miss third. Time 1.53 3-5.

WANT RIP KING FOR BALL CLUBS.

Rip King, the great passing fullback of the Akron champions, is being sought by both the Vernon and Portland clubs of the Pacific Coast League.

King, who played college football at West Virginia, also is a baseball player of ability and last season played in one of the industrial leagues. He is a catcher and has frequently been opportuned to sign with organized baseball.

If King plays baseball on the Coast it probably will be with Vernon, as he has taken a fancy to Southern California.

Fly Bugs Heave Lead All Over Lincoln Plunge.

The Los Angeles Fly and Bait-Casting Club had a wild session out at Lincoln Park yesterday and several wicked wielders of the festive fishpole were on deck and snatched a large percentage of the honors.

In the dry-fly accuracy event Lackey and Baker topped the list with better than 99 per cent perfection to their credit. Van Horn copped a close third in this event and romped away with first blood in the dry-fly accuracy, unknown distance. In the distance championship Lackey again scored.

Oscar Lane cut the mustard in his well-known style in the one-half-ounce distance, heaving the plug 202 feet 1 1-5 inches. Lane's measures in the place to determine his score.

Following are the complete scores:

DRY-FLY ACCURACY.

Lackey	90.05	Gore	97.10
Baker	99.00	Mocine	97.10
Van Horn	98.13	Scruggs	97.02
Richey	98.11	Ashdon	97.00
Herman	98.10	Lane	97.00
Dugan	98.09		

DRY-FLY ACCURACY, UNKNOWN DISTANCE.

Van Horn	99.05	Mocine	97.10
Lane	98.10	Richey	97.09
Herman	98.09	Baker	96.14
Gore	98.02	Scruggs	96.04
Lackey	97.14	Dugan	96.03

FLY DISTANCE.

	Ft.		Ft.
Lackey	81	Scruggs	71½
Gore	79	Richey	70
Dugan	78	Baker	70
Van Horn	73	Ane	61
Herman	73		

ONE-HALF-OUNCE ACCURACY.

Baker	98.2	Herman	96.2
Leneth	97.8	Lackey	96.0
Van Horn	97.4	Gore	95.9
Dugan	97.1	Scruggs	94.6
Richey	96.7		

ONE-HALF-OUNCE DISTANCE.

	Ft.	In.	Ft.	In.
Oscar Lane	202	1 1-5	210	0
Lenarth	120	2-5	125	0
Dr. Scruggs	116	11 1-5	118	0
Dugan	104	6	140	0
C. Van Horn	100	4 4-5	145	6
Richey	96	8	107	0
E. Burman	80	3 2-5	130	9

Longest cast.

W. BRAWNER STARS AT VERNON TRAPS.

KNICKS NINETY-SEVEN OUT OF ONE HUNDRED BIRDS IN MAIN EVENT.

Braving a high wind and rather cold weather, twenty-one real trapshooters turned out yesterday morning for the Vernon Gun Club's weekly shoot. William Brawner was the star performer at both the sixteen-yard and distance handicap targets. He scored 97x100 of his sixteen-yard targets and 50x50 of his twenty-yard.

A. J. Stauber and Charles Margrave tied for second honors, with 96x100. J. F. Dodds and R. H. Elliott tied for third, with 94x100.

Following are the complete scores:

	Hcp.	Events 1	2	3	4	Shot at	Broke
W. Brawner	16	25	25	25	25	100	
A. J. Stauber	16	23	24	24	25	100	96
Charles Margrave	16	25	22	24	25	100	96
Carl Schilling	16	23	23	24	24	100	94
J. F. Dodds	16	20	24	25	22	100	94
R. H. Elliott	16	24	24	25	24	100	94
J. C. Fanechon	16	24	22	24	24	100	94
H. E. Hamilton	16	24	22	24	24	100	93
C. E. Groat	16	22	22	24	24	100	92
E. V. Otts	16	24	24	22	24	100	92
J. T. Downs	16	22	23	23	22	100	91
E. L. Valleau	16	22	23	23	23	100	90
William Pugh	16	21	24	23	23	100	87
Dr. le M. Packard	16	21	24	25	23	75	73
L. A. Packard	16	21	21	22	21	75	64
A. W. Bruner	16	24	24	...	...	50	48
Mrs. C. E. Groat	16	23	23	...	...	50	46
R. D. Bess	16	...	...	23	24	50	47
A. G. Lyon	16	...	...	16	18	50	34
R. E. Clemons	16	...	...	10	17	50	33

Fifty-bird handicap, shot in two 25-bird events. Following are scores:

	Hcp.	Events 1	2	Shot at	Broke
William Brawner	20	25	25	50	50
J. F. Dodds	19	24	24	50	48
C. E. Groat	17	24	23	50	47
Charles Margrave	18	24	23	50	47
J. C. Fanechon	18	22	23	50	45
J. F. Downs	18	23	22	50	45
Mrs. C. E. Groat	18	23	22	50	45
H. E. Hamilton	18	22	22	50	44
E. V. Otts	18	23	20	50	43
R. R. Elliott	18	23	21	50	44

WHITE SOX SKUNK RALLS'S ALL-STARS.

"Dutch" Ralls's All-Star baseball team was blanked 2 to 0 by the White Sox (colored) baseball nine at Anderson Park yesterday afternoon. Martin and Rogan each allowed eight hits apiece, but the Sox bunched blows in the seventh frame and tallied twice. The score:

ALL-STARS.	AB	R	H	O	A	L. A. WHITE SOX.	AB	R	H	O	A
Smith,3b	4	0	1	0	1	McNair,lf	3	0	1	1	1
G'man,1b	2	0	1	5	0	Carr,1b	3	0	1	7	1
C'shaw,2b	3	0	1	2	2	Pagma,2b	3	0	1	2	1
Vache,rf	4	0	1	0	0	Rogan,p	3	1	1	2	5
Rachelle,lf	4	0	1	0	0	Moore,ss	4	0	0	2	2
Elliott,ss	4	0	2	3	2	Peete,2b	4	0	0	2	2
Broudy,cf	3	0	0	0	0	Kyle,rf	3	0	0	0	1
Thomas,c	3	0	1	12	0	Ray,c	4	0	1	4	2
Martin,p	2	0	0	0	1	Wood,cf	4	0	1	1	1
Totals	29	0	8	24	7	Totals	33	2	8	27	15

SCORE BY INNINGS.

	1	2	3	4	5	6	7	8	9
Ralf's All-Stars	0	0	0	0	0	0	0	0	0—0
L. A. White Sox	0	0	0	0	0	0	2	0	1—2

SUMMARY.

Two-base hit—Vache. Stolen bases—Elliott, Gleichman. Sacrifice hit—Broudy. Struck out—By Martin, 9; by Rogan, 4. Bases on balls—Off Martin, 4; off Rogan, 3. Hit by pitched ball—Poete. Double plays—Carr, unassisted; Wood to Pagens to Carr. Umpires—Reardon and Washington.

REDLANDS ELKS ARE THERE AS BOWLERS.

[SPECIAL CORRESPONDENCE.]

REDLANDS, Jan. 23.—Redlands Elks defeated the San Bernardino Elks in a bowling match held here today, the locals leading with fifty-one pins at the close of the match. The score was 2460 to 2409. In the first game, Redlands was 779, San Bernardino 780; the second, Redlands 866, San Bernardino 857; in the third, Redlands 815, San Bernardino 772. Steitz, Shorey, Bittke, Perkins and Winkler bowled for San Bernardino. Wyckoff, Stone, Hunt, Dague and Moran for Redlands.

MIKE GIBBONS WANTS A BOUT.

[BY A. P. NIGHT WIRE.]

ST. PAUL (Minn.) Jan. 23. Mike Gibbons, St. Paul middleweight boxer, announced today that he would like to arrange a bout with Johnny Wilson, middleweight champion.

Although Gibbons retired from the ring after his fight last year with Mike O'Dowd, former champion, he declared he was willing to meet Wilson if Wilson "persists in his determination to evade O'Dowd, but is willing to 'meet all her opponents.'"

Long Matches Feature Golf Tourney Play.

Two marathon matches featured the first round of the annual mid-winter handicap golf tourney which were played Saturday and Sunday at the Los Angeles Country Club. S. H. Brintnall and W. L. Morrow played twenty holes before the former could obtain the decision and Phil Forve, Jr., was forced to the twenty-first hole by A. G. Moore in their tilt. Thirty-two matches in all were played in the first round. The complete results follow:

A. D. S. Johnston (9) defeated R. L. Burns (10), 3 and 1.
L. W. Denison (5) defeated A. S. Macbeth (12), 5 and 3.
Van Buren Varns (18) defeated I. L. Merrill (12), 1 up.
R. L. Billson (10) defeated W. H. Cornett (4), 2 up.
J. F. Gilmer (4) defeated R. T. Schorer (8), 4 and 2.
H. J. Schober (14) defeated B. Bandini (12), 4 and 2.
Thomas Goodwin (12) defeated H. C. Bennett (10), 2 and 1.
Dr. J. V. Cocks (10) defeated G. H. Snyder (2), 2 up.
E. A. Inglis (6) defeated Rev. L. Darsie (10), 2 and 1.
R. M. Snyder (16) defeated H. B. Brown (10), 4 and 3.
George Weber (14) defeated S. C. Wilson (10), 3 and 2.
H. B. Gifford (14) defeated Fred LeBlond (10), 2 and 1.
Mal. Tisdale (4) defeated Dr. R. Cummings (18), 2 and 1.
O. Culver (10) defeated F. B. Clark, Jr. (10), 3 and 2.
J. W. Burns (14) defeated C. R. Norton (7), 4 and 3.
C. H. Palmer, Jr. (6) defeated C. W. Roberts (14), 3 and 2.
A. Schaver (6) defeated A. S. Water (10), default.
M. L. Houseman (12) defeated F. M. Crawford (12), 4 and 3.
H. S. Harrison (16) defeated H. B. Wallen (2), default.
M. McLoughlin (12) defeated T. W. Cromer (18), 4 and 3.
J. J. Carlisle (12) defeated S. F. McFarland (12), 3 and 4.
H. Moulton (12) defeated C. W. Chase (16), 6 and 4.
E. A. Hawkins, Jr. (10) defeated C. A. Wayne (16), 3 and 2.
E. K. Browne (4) defeated Dr. Stone (16), default.
S. H. Brintnall (6) defeated W. L. Morrow (12), 1 up (20 holes).
Phil Forve, Jr. (10) defeated A. G. Moore (16), 1 up (21 holes).
G. Dunlap (14) defeated D. S. Montgomery (12), 1 up.
R. A. Johnstone (10) defeated H. Chaplin (12), 4 and 2.
C. H. Dale (8) defeated L. L. Elliott (6), 1 up.
J. L. Knorpp (14) defeated S. L. Parsons (8), 1 up.
W. S. Johns (15) defeated Dr. Burpee (14), 1 up.
C. E. Burk (10) defeated E. W. Mason (12), 1 up.

NOVELTY SHOW BY GYMNASTS.

Giving a Free "Circus" and Dance at L.A.A.C.

Treloar's Best Talent There Thursday Night.

Comedy Stunts Include Some Weird "Animals."

To show the world what can be accomplished in the development of amateur gymnasts, Physical Director Al Treloar's best talent will give a "circus" at the Los Angeles Athletic Club Thursday night. It promises to be the best gymnastic exhibition ever put on in this city, embracing all forms of the art, and will be open to the general public and entirely free, as well as the dance that is to follow. It is expected the great gymnasium will be filled. An affair of this kind with no admission charge is a rarity. In addition to feats of agility and strength, the performers will put on some happy comedy stunts. Practically the participants are of championship caliber.

FLYING RINGS.

A former world title-holder, Herman Glass, and a former national champion, Otto Poll, will hold down the flying rings with an exhibition few men could equal.

In weight-lifting will appear Ed Goodwin, Alfred Martin and Albert Bevan, who will demonstrate what can be achieved through practice. For an amateur of his size, Goodwin's two-hand jerk of 266 pounds is a record that is likely to stand for a long time. He is Southwestern champion and still going. Martin has a record of 115 pounds in the military press, a mark no other man has been able to reach. Bevan, noted for his graceful movements with the weights excels in one-hand lifts.

COUNTRY'S BEST.

Of tumblers Treloar has the country's best. Earl Stewart, for instance, does the highest somersault of any amateur in the world, and is extremely fast on flip-flaps. George Wackerbarth, Southwestern champion, probably has no superior even among professionals, and A. Anderson does very fast and good work. Then there is a juvenile, David Sharpe, only 13, who has made amazing progress and who will demonstrate his ability.

"Admiral" Long of the school department, former champion club-swinger of the American Navy and today absolutely inimitable, will star in this part of the program. Mr. Wattles, an amateur of high class, will also figure here.

CLOG DANCING.

Wilfred Beebe, a wonderful clog dancer, is booked for an exhibition.

A professional will perform startling feats on the horizontal bar. He is L. P. Samse, instructor in Lincoln High School. Alex Meston and Bernard Price, L.A.A.C. boys of class, will perform on the parallel bars. And the program contains various other attractions.

The comedy stunts will be mainly supplied by "Shorpe" Adams and his company of clowns, with a performing menagerie of "untrained animals," including a giraffe and an elephant that never saw the jungle. The entertainment will open at 8 o'clock sharp.

Mercury Stars Tangle Tonight With City Fi

The second game of the two-game basketball series between the L.A.C. and the L. A. Merc's City will be played tonight at the Chamber of Commerce gymnasium, 319 South Main street. The first game was tucked away by the L.A.A.C. team by a close margin.

The club team will [illegible] have their hands full when they line up against the city team on their own court, as the city team will have the advantage of playing on their own back yard, which figures to be more than offset by the extra points by which they lost Friday night's game.

The game will be hard throughout, as the keenest rivalry exists and both teams are determined to be returned the victor in tonight's battle.

A lively preliminary will be staged before the big game between the L. A. City Junior team and the Winged Dominos. The first game will start at 7:30 and the main game promptly at 8:15.

L.A.A.C.	
Lazzell	F.
Gold	F.
Otney	C.
Slaughter	G.
Tyrell	G.

What motor truck buyers want to know

With whom they are dealing.

The personnel, reliability and responsibility of the manufacturer of the motor truck they are intending to purchase.

That they will receive courteous, helpful and truthful advice from the local sales and service organization of the manufacturer.

The economy of space required by the truck in congested traffic, in warehouse, elevator and garage.

Value for the money invested.

The Autocar Company, Ardmore, Pa.
Established 1897

Autocar

Wherever there's a road

Financial, Business, Mining and Oil News

RARE MINERALS, METALLURGY, CHEMISTRY.

You are politely requested to submit samples, carefully wrapped and tagged, with letter accompanying stating what tests are desired. Make sample of small size. There is no necessity for big chunks. Correspondents offering matter for analyses with card, or scrap of paper, intended to show that the stuff is from Jim Jones, for instance, with no marks of identification on samples, will, hereafter, receive no attention whatever.

Two Samples.

LOS ANGELES, Jan. 8.—Question: I am inclosing herewith two samples of material found near Oregon City, Or., which I am anxious to have analyzed. It seems to be a form of diatomaceous earth or fuller's earth. Does it contain soda, and what, in your opinion, would the substance be worth if found in large quantity and easily accessible? What would be the most important use of it? Thanking you in advance for an answer on these points at an early date.

Answer: The samples A and B contain but little soda. Both specimens are farremoved from diatomaceous earth, and, they are on the order of volcanic mud. It is probable that the most important use of minerals represented by the samples would be as a low grade fuller's earth. The value of such minerals per ton would be low in price, however.

Some Questions.

LOS ANGELES, Jan. 6.—Q.: Will you kindly give me an opinion as to the commercial values of the samples herewith. I believe them to be lead-zinc-silver ores. This was taken from a three-foot vein which crops for several hundred feet. Situation, in Sinaloa, Mex., forty miles from railroad. Plenty of wood and water, and wood is the cheapest fuel. If commercial, what process of treatment should be used, and what detriment to a high extraction would the zinc be? M.

A.: The ores are commercially valuable ones. The samples are ten in number, and several ways, methods and processes are at your disposal. Three of the samples are zinc-lead sulphides; chiefly lead values, and ores of this grade could be shipped to the smelter direct. Silver present. Three other specimens contain cerussite (lead carbonate,) some calamine; galenite traces; hornsilver traces, with a trace of brittle silver ore (stephanite.) One large specimen is calciferous and quartzitic rock with nodular chalcedony (quartz also,) traces of galenite, low in zinc and probably very low in silver values. The three remaining samples are altered greatly, and they carry matter which is pseudomorph after lead, zinc, iron, and other sulphides not determined.

All of the specimens were sampled and tested further. Arsenic, and antimony in low percentages, with Fahlerz in the control anlysis detected.

If ores were sent to the smelter, including all of the varieties now under discussion, it is very doubtful if they would net you any money. You would be penalized for the zinc, and also for the other named base metal ores, with probably no credit for silver content.

The low grade living sulphide ores could be concentrated over tables as you have plenty of water, but on the oxidized samples this could not be restorted to. Wet methods, on these low grades, would hardly pay.

Again, you might save the low grade sulphides by oil flotation.

Concluding: If we were called upon to try the ores out as represented by the samples, we might, to some extent, sort out the heavy sulphides, and ship direct to the smelters, including the concentrates from lower grade ores.

On the other hand it might be found advisable to erect a smelter if the tonnage of ore occurrence is found in sufficient quantity and from such a smelter we would collect the volatiles in the bagroom as commercial white lead. No further suggestions could be given you without an examination of the ores on the ground with treatment found to be proper on the commercial scale.

Why not try results on a carload of the sulphids ores shipped to a smelter?

Copper Absent.

ACTON, Jan. 7.—Q.: Please analyze for copper and oblige. F. V.

A: The sample is simply chloritic rock.

Ilmenite.

Q.: Please classify the inclosed sample. H.

A.: It is titaniferous iron ore.

Not Poisonous.

MONROVIA, Jan. 8.—Q.: Please analyze this water and determine if commercially valuable for any purpose; the water contains arsenic. No. 2 resembles a bone, coated with salts contained in the water. S.

A.: As a rule, this department does not analyze waters, and correspondents will kindly send no more aqueous mixtures to The Times for tests. Should the glass containers be broken in transit it would give us much annoyance in analyzing other mineral substances and ores.

There is no arsenic in the water. The matter you refer to as bone is in reality osseous tissue of rather recent date; the bone carries much organic matter. The coating on the bone is a mixture of sodium sulphate and sodium chloride; quite a physis as it were!

Free Gold Absent.

LOS ANGELES, Jan. 8.—Q.: Inclosed please find sample of rock. Please let me know what it contains. M.

A.: The sample is probably an altered conglomerated pegmatite. Iron and manganese present. Traces of microscopic pyrite with a like variety of yellow mica in the mass. The specimen is contaminated with ammonium, due to the presence of one of its salts in bottom of the container.

Quite a Mixture.

LOS ANGELES, Jan. 9.—Q.: I am inclosing a sample of mineral which I would like to have analyzed. F.

A.: The matrix of the sample is yellowish white albite (soda feldspar) with iron oxides. The altered rock contains bronze mica, pyrite, arsenical (silver lustered) pyrite, silvery muscovite (potash mica,) tourmaline, and altered pyrrhotite (magnetic pyrite) traces. It is probably from San Diego county, California.

Not Meteoric Stone.

PHOENIX (Ariz.) Jan. 9. — Q.: You will find inclosed specimens of meteorite. Please inform me if they are of any commercial value. K.

A.: Meteorite is the name for such substances as the Canon Diablo (Ariz.) meteoric iron, resembling iron, when cut, with the polish of steel.

Meteoric stones are in no way related to the samples. The specimens are chiefly a mixture of silica, ilmenite (titaniferous iron) and altered hematite.

Oil Absent.

TULARE, Jan. 10.—Q.: By parcel post today we are sending a sample of rock. Our name and address is attached to the sample. This is a sample of rock taken from a formation of some ten acres in extent which outcrops in a district where the entire surface of the soil is a level, sedimentary loam, with the exception of this particular showing. It was found near the margin of the old Lake Tulare, which is thirty miles from any other rocky formation. We would like your opinion of the probable cause of its formation, and as to whether it indicates that at some time it was formed by the action of gas. Does it in any way indicate the presence of oil? H. and T.

A.: The sample is a very much altered rock, running high in carbon dioxide, lime and some magnesia; silica present. Traces of phosphoric acid in the mass.

The specimen was probably and originally limestone, formed by the little animals under water years ago. Similar rock would be a benefit to lands as a dresser for grasses, etc. The sample looks somewhat encouraging for gas at depth, but a thorough examination of the other minerals present there situate should be had. The drill, only, will answer your question on gas with oil at the locality.

Not Baurite.

TECOPA, Jan. 10.—Q.: With this I am sending you two small tin boxes marked exhibits A and B; containing materials found in this region. The larger box shows a cream-white substance which seems somewhat gritty when first handled, but largely loses that property when moistened with the tongue or put into water where it quickly falls to a fine powder. Can it be one of the varieties of fuller's earth, and if so would it be suitable for refining oils, or for other commercial use? The small box contains a variegated colored clay; chocolate color predominating. Your advice as to the composition and possible uses of both these materials will be highly appreciated. H.

Q.: Qualitative tests on many varieties of clay minerals are by no means conclusive. The chocolate colored sample is one of the great number of hydrous aluminum and magnesium silicates with iron present, and, at best it is a low-grade mixture. The yellowish white sample reacts for lime, soda silica, and sodium chloride, in greater or lesser percentages of the substances named. Pholerite detected in analysis with some bentonite (Denver mud.)

Iron Present.

DESERT, Jan. 10.—Q.: As a constant reader of The Times please tell me if the sample I am sending you under separate cover is alunite; if not, what is it? Has it any commercial value? It is a piece of float that I picked up in one of the water courses near here. Thanking you in advance. W.

A: The sample is not alunite. It is yellow jasper (quartz,) and of doubtful commercial value.

Young Wife: Are my doughnuts like those your mother used to make?

Hub (sampling them:) Well—er—the holes are just the same.—[Boston Transcript.

We specialize in
HUNTINGTON OILS
Orders accepted for CASH, on Margin, or on
LEONARDS TWENTY PAYMENT PLAN
Prompt delivery of certificates when stocks are fully paid for.
LIBERAL LOANS
BONDS and STOCKS
at 7%
Send for FREE map of Huntington Beach oil fields. Quotations and latest information furnished.
Phone, Call or Write
Leonards & Company
INVESTMENT SECURITIES
431 Citizens Nat. Bank Building
Los Angeles Cal. Tel. Bdwy. 1848

EXECUTIVE ENGINEER
Experienced in the management of large property developments and expert in the detail of building design and construction,
DESIRES CONNECTION
with commercial or industrial concern, or investors.
Can Invest If desirable
Address S3, Box 283, Tirzye Branch

We own and offer, subject to prior sale and change in price:

MUNICIPAL BONDS

			Maturity	Approx. Yield
* 15,000	State of Oregon	5½s	1942-49	5.20%
* 25,000	Santa Clara High School Dist.	6s	1939-59	5.50% to 5.35%
* 10,000	City of Glendora	6s	1945-60	5.625%
* 4,000	City of Tracy Sewer	5s	1928-30	5.80%
* 4,000	Reclamation District No. 1500	6s	1931-39	6.00%

CORPORATION BONDS

25,000	Miller & Lux, Inc.	7s	1930	6.85%
*100,000	Pacific Gas & Electric Co.	5s	1942	7.00%
15,000	Southern Cal. Telephone Co.	5s	1947	7.10%
50,000	Spring Valley Water Co.	4s	1923	7.40%
15,000	General Petroleum Corp.	6s	1922	7.50%
10,000	Pacific Gas & Electric Co.	7s	1925	7.70%
10,000	Carnation Milk Products Co.	7s	1925	7.80%
5,000	Washington Pulp & Paper Corp.	8s	1935	8.00%
5,000	China Mail Steamship Corp.	8s	1925	8.00%
25,000	Sutter Basin Co.	8s	1924	8.00%
5,000	Nevada-California Electric Corp.	8s	1930	8.00%
20,000	Los Angeles Shipbuilding & Dry Dock Co.	8s	1922-30	8.00%
25,000	Western States Gas & Elec. Co.	6s	1927	8.25%

*Legal Investment for Savings Banks in California.

Circulars descriptive of any of the above issues will be mailed upon request.

BLYTH, WITTER & CO.
U. S. GOVERNMENT, MUNICIPAL AND CORPORATION BONDS
521 Trust & Savings Bldg. 6th and Spring Sts. — Phone Broadway 327 LOS ANGELES
PASADENA HOLLYWOOD SAN DIEGO
SEATTLE SAN FRANCISCO NEW YORK OAKLAND PORTLAND

J. ARTHUR GREENFIELD & CO., C.P.A. (Fla.)
CERTIFIED PUBLIC ACCOUNTANT
Announce the opening of an INCOME TAX DEPARTMENT for the specialized handling of Income Tax Matters under the supervision of a former
Government Internal Revenue Agent
AT ITS OFFICE
727 Citizens National Bank Building
Los Angeles, California
Telephone 13875.

BLANKENHORN-HUNTER-DULIN CO.
INVESTMENT SECURITIES
San Francisco, San Diego — Van Nuys Bldg., Los Angeles — Pasadena

To Invest $100.00 Safely
We own and recommend:
CITY OF WINNIPEG, CANADA,
WATER BONDS—To yield 5%
DIAMOND MATCH COMPANY BONDS—To yield 7.45%
Take advantage of today's low prices.
DIXON, WULFF & CO.
310-7-8 H. W. Hellman Bldg.
Telephones: 14713 and 62044.

Active Stocks
WE HAVE
GLOBE PET. at ..... .25
YELLOW TAXI at.... $9
RICHFIELD YORBA at .50
RICHFIELD CONS. at. .69
MID-CENTRAL at .... .35
LA MERCED at ..... .85
WESTERN PAC. at.. $1.20
TEXCAL at ..... .55
Pico 98—Phones—Pico 99
GARNER & CO.
625 South Spring
Street Floor

RICHFIELD UNION PETROLEUM CO.
Had a very good showing of oil and gas at 2660 feet Saturday night.
Drilling progressing very satisfactory.
Richfield Petroleum Co.
1010 Trust & Savings Bldg.

WE BUY AND SELL
ALL
ACTIVE OIL STOCKS
J. C. BURCH & COMPANY
819 South Spring Street.
Ground Floor. Phone Bdwy. 2813
Arkansas Leases.

Reorganization of
Maxwell Motor Company, Inc.
and
Chalmers Motor Corporation

In view of the deposit under the Plan and Agreement, dated September 1, 1920, of all but a comparatively small percentage of the unsecured notes and claims exceeding $5,000 in amount which it is intended to deal with under said Plan and Agreement, and of over 87% of the outstanding shares of said Companies, and in due exercise of the authority conferred upon it by said Plan and Agreement, the undersigned Committee has declared said Plan and Agreement to be operative. Steps will now be taken, as contemplated by said Plan and Agreement, to organize and vest in the new company the title to the properties it is to acquire.

Since the promulgation of said Plan and Agreement deposits of stock and of unsecured notes and claims have been made and continue to be made from day to day and it is still practicable to receive further deposits. Accordingly the time to make deposits of stock and of unsecured notes and claims with CENTRAL UNION TRUST COMPANY OF NEW YORK, Depositary, 80 Broadway, New York City, has been extended, without penalty, until the close of business on FEBRUARY 1, 1921.

Initial payments required upon the exercise of minimum rights of purchase conferred by said Plan and Agreement may be made to said Depositary until the close of business on FEBRUARY 1, 1921, but only upon the payment of a penalty equal to 1½% of the amount of said initial payments.

The time to file the forms of application attached to Application Certificates for new stock in excess of said minimum rights of purchase and to make the initial payment of an amount equal to $10 in respect of each share of Class A stock so applied for has been extended, without penalty, until the close of business on FEBRUARY 8, 1921. It is anticipated that notice of allotment of stock so applied for will be given about February 10, 1921.

Dated January 12, 1921.

WALTER P. CHRYSLER, Chairman
J. R. HARBECK, Vice-Chairman
ELDON BISBEE
JAMES C. BRADY
HARRY BRONNER
LEO M. BUTZEL
HUGH CHALMERS
GEORGE W. DAVISON
R. F. EVERITT
HENRY Y. POOR
E. R. TINKER
RALPH VAN VECHTEN
Committee

A. A. ROST, Secretary,
11 Pine Street, New York City.

STOCK MARKET SERVICE
The opinions of the New York Stock Market movements expressed in our Daily Market Service are on file in our office at 4:30 p.m. each day. We believe this service will be found invaluable to those interested in the Market. Our Weekly Market Letter containing valuable information to Traders and Investors will be mailed free upon request.
STOCKS BONDS — **A. H. WOLLACOTT CO.** — GRAIN COTTON
819-825 I. W. HELLMAN BLDG.
Members Los Angeles, San Francisco Stock Exchanges.
Orders promptly executed over private wires on New York Stock Exchange and other Eastern exchanges.

LOGAN & BRYAN
Members New York Stock Exchange, New York Cotton Exchange, Chicago Board of Trade
LOS ANGELES OFFICE, 636 SOUTH SPRING ST.
L. N. STOTT, Resident Partner. DEWITT HARLOW, Manager

Investment Securities — **Andrews & Co.**
314 GROSSE BLDG.
Sixth and Spring.
Branches Throughout the U. S.

Wm. R. Staats Co. Dealers in Government, Municipal and Corporation **BONDS**
ALSO EXECUTE COMMISSION ORDERS IN LISTED SECURITIES
SAN FRANCISCO Los Angeles, 105 W. Fourth St. PASADENA

McCONNELL-WOOLLEY & CO., INC.
STOCK AND BOND BROKERS
MEMBER LOS ANGELES STOCK EXCHANGE
480 I. W. HELLMAN BUILDING. PHONE 63813

R. H. MOULTON AND COMPANY
Specialize exclusively in Government and Municipal Bonds.
Government Department is equipped to buy and sell all Liberty and Victory Bond issues
Title Insurance Building. Telephone 60977; Main 200.

STEVENS, PAGE & STERLING
STOCKS AND BONDS
Stevens — James E. Page — E. C. Sterling
61572—Pico 3076 616 Van Nuys Bldg.

SILVERDOME MINING COMPANY
H.M. FERNALD & COMPANY
STOCK AND BOND BROKERS

$30,000,000
Kingdom of Belgium
External Loan
Twenty Year 8% Sinking Fund Gold Bonds
At 100% and Interest

Sinking Fund Sufficient to Redeem All Bonds at 107½ by Maturity.

THESE bonds are to be direct external obligations of the Kingdom of Belgium.

The loan contract provides for a sinking fund, which is to be sufficient to retire the entire issue by maturity. In carrying out this provision, the Kingdom of Belgium covenants to pay quarterly, beginning May 1, 1921, to J. P. Morgan & Co. and Guaranty Trust Company of New York, as sinking fund trustees, sums sufficient to purchase each year $1,500,000 of bonds at not exceeding 107½ and accrued interest.

In the event that, prior to December 15, 1925, bonds are not purchaseable through the sinking fund in amounts sufficient to retire bonds at the rate of $1,500,000 a year, the unexpended balance in the sinking fund is to be applied to the redemption of bonds by lot at 107½% on February 1, 1926. In like manner any moneys remaining in the sinking fund on December 15th in each year thereafter are to be applied to the redemption of bonds by lot at 107½% on the next ensuing February 1st.

The bonds are also to be redeemable as a whole or in part at the option of the Kingdom of Belgium, on any interest date on and after February 1, 1931, at 107½ and accrued interest.

All bonds not previously retired by the sinking fund are to be paid at maturity at 107½% and accrued interest.

The bonds are to be dated February 1, 1921, and are to mature February 1, 1941. They are to be issued in coupon form, in denominations of $1000 and $500, not interchangeable.

Interest is to be payable February 1 and August 1. Principal, premium and interest are to be payable in United States gold coin of the present standard of weight and fineness, in New York City, at the offices of J. P. Morgan & Co., or of Guaranty Trust Company of New York, without deduction for any Belgian taxes, present or future.

Subscription books will be opened at the offices of J. P. Morgan & Co. and of Guaranty Company of New York at 10 o'clock a.m., January 24, 1921, and will be closed in their discretion. The right is reserved to reject any and all applications, and also, in any event to award a smaller amount than applied for. Amounts due on allotments will be payable at the office of J. P. Morgan & Co. in New York funds to their order, and the date of payment (on or about February 4, 1921) will be stated in the notice of allotment. Trust receipts will be delivered pending the preparation of the definitive bonds.

For full details regarding this issue reference is made to a circular which may be had on application.

J. P. MORGAN & CO., NEW YORK GUARANTY COMPANY OF NEW YORK
FIRST NATIONAL BANK, NEW YORK
THE NATIONAL CITY COMPANY
NATIONAL BANK OF COMMERCE IN NEW YORK
BANKERS TRUST COMPANY THE CHASE NATIONAL BANK
THE LIBERTY NATIONAL BANK
CENTRAL UNION TRUST COMPANY OF NEW YORK
LEE, HIGGINSON & CO. KIDDER, PEABODY & CO.
HARRIS TRUST AND SAVINGS BANK, CHICAGO
DILLON, READ & CO. HALSEY, STUART & CO.
CONTINENTAL AND COMMERCIAL TRUST AND SAVINGS BANK, CHICAGO
CENTRAL TRUST COMPANY OF ILLINOIS, CHICAGO
FIRST TRUST AND SAVINGS BANK, CHICAGO
ILLINOIS TRUST AND SAVINGS BANK, CHICAGO

We Are Ready to Help You Build Your Home

To facilitate the erection of the many new homes needed in Los Angeles, we are prepared to lend the money required for their construction. This carefully-thought-out plan greatly relieves the acute housing problem with which this city is confronted.

We will advance money on any projected or recently completed residence or apartment-house that is well located in Los Angeles or its immediate vicinity.

Loans may equal, but not exceed 50% of the appraised value, and on residences the limit is $5000. Each loan is made for 15 years and may be paid off on or after three years without bonus. Interest is payable June 1 and December 1 in each year and the principal is reduced by the payment semi-annually of 3% of the face of the loan. When "Building Loans" are made, papers must be recorded before any material is delivered or labor performed. Details will be furnished on application.

Interest Rate 7 Per Cent

Bond Investment Co.

626 S. Spring St.

10707 Main 6507

7% WITH FULL TAX EXEMPTION 7%

Subject to prior sale we offer certain issues of Street Improvement Bonds with exceptionally high security ratios at prices to net 6½% to 7%, and particularly draw your attention to the following:

$80,000—CITY OF MARTINEZ—for improvements in the business section—serial bonds issued in even denominations—maturities one to ten years—issued under the 1915 Bond Act.

$40,000—CITY OF DINUBA—Issued for sanitary sewers—denominations $500—maturities one to ten years—issued under the 1915 Bond Act.

$40,000—CITY OF LOS ANGELES—Main and Moneta sewer district, sanitary sewers—improved property—high ratio of value to security—installments ten years.

$152,000—CITY OF SANTA MONICA—Issued for pavings. Assessed value of property covered $1,358,850.

The proven dependability of Street Improvement Bonds and their exemption from all taxation warrant your prompt consideration of these offerings.

Phone or call for detailed information.

ELLIOTT & HORNE COMPANY

Bond Dealers Since 1904

CITIZENS NATIONAL BANK BLDG.

10208 Phones Main 7255

WRITE, PHONE OR CALL FOR INFORMATION CONCERNING

BARNSDALL CORPORATION 8s, 1931
EMPIRE GAS & FUEL CO. 8s, 1924
BELGIAN GOVERNMENT 8s, 1941
SINCLAIR OIL & REFINING CORP. 7½s, 1925
SAN JOAQUIN LIGHT & POWER 6s, 1927-29
VIRGINIA CAROLINA CHEMICAL 7½s, 1932
PROVINCE OF BUENOS AIRES 6s, 1926

MERRILL, LYNCH & COMPANY

MEMBERS NEW YORK, CHICAGO, DETROIT STOCK EXCHANGES

INVESTMENT SECURITIES

210 VAN NUYS BUILDING PHONE 63879

15% Down, 5% a Month

And Full Protection

is the basis of our Monthly Payment Plan on all securities selling over $25 per share. On stocks selling under this figure the minimum initial payment is $5 per share, followed by regular monthly payments of 5% of cost.

We call attention to the opportunities existing in high-grade seasoned and active dividend-paying stocks at the present time, and will be glad to make suggestions regarding the active stocks upon demand.

Correspondence invited.

RAYMOND & CO.

Investment Securities 19 South Marengo Ave.

Phone Colorado 8500-8501 PASADENA, CAL.

8% PREFERRED 8%

Pacific Securities Corporation is offering to CONSERVATIVE INVESTORS in California $250,000.00 of its Preferred Stock, which carries 8% cumulative dividends, payable annually. The stock is amply protected by assets and sinking fund provisions.

The feature that distinguishes this stock from other conservative securities is that one-half of it is convertible for common, at par, at the holder's option, periodically, until July 1st, 1922. Thus to safety and certain returns is added the privilege of part conversion into participating stock after the stock has DEMONSTRATED its EARNING POWER, without paying its ADVANCED PRICE.

Call on or write

Pacific Securities Corporation

301 L. A. Investment Bldg.

TEXAS HOLDING COMPANY

604-607 Hibernian Building

DRILLING AND OPERATING IN

HUNTINGTON BEACH	CALIFORNIA
YOUNG COUNTY	TEXAS
THROCKMORTON	TEXAS
CARPENTERIA	CALIFORNIA
SOUTH BEND	TEXAS
VENTURA COUNTY	CALIFORNIA

Any one field will make your investment highly profitable

FIRST MORTGAGE SECURITIES

ROBT. MARSH & CO.
200 Marsh-Strong Bldg.
101-75—Pico 2412

We deal in First Mortgage Securities only. Our present offerings are yielding as high as 9 per cent.

LAND IN KERN FIELD COSTLY.

Many Cash Deals Recorded at Top-Level Prices.

Week Breaks Two-Year Record for New Drilling.

Many Companies Hurrying for Maximum Production.

[SPECIAL CORRESPONDENCE.]

BAKERSFIELD, Jan. 23.—Land in the Kern River oil fields of Kern county continues to command big prices, due to the apparent unending supply of oil below its surface. During the past few days several deals have been made for leases and sales of land in the oil field and on the western extension, the latter district being given over to leases from individual owners to the larger companies.

The largest deal of the week in the old Kern River field was the sale of forty acres by W. W. Colm and George E. Whittaker to Albert J. Wallace, the consideration being $134,000. The forty acres are described as the southwest quarter of the southeast quarter of section 19, 28-28, and are included in the holdings of the Virginia Oil Company, controlled by Colm and Whittaker. It is developed property lying in the heart of the Kern River field and has been producing about 1500 barrels of oil monthly.

Indications of an active development program on the western extension of the Kern River field are shown in many ways, despite the fact that officials of the Standard Oil Company are very reticent about making known their plans in this new field. On section 5, 28-27, on what is known as the South Poso, surveyors are at work laying out the route for a pipe line to Standard No. 2 well, recently brought in. The pipe line will run southeasterly from section 5, past well No. 1, which is being finished on section 21, and will connect with the pipe line recently put in to handle the oil from the eastern portion of the South Poso district.

TWO STAND CEMENTED.

The Standard has its No. 51 well, on section 5, 29-28, standing cemented, as it also has its No. 1 well on section 13, 27-27, in the Kern River field. The only well started by the Standard during the past week is its No. 3 in the Midway field, on section 22, 32-24. The Associated Oil Company started a new one in the Kern River field on section 5, 29-28, and put another under test for water shutoff on section 30, 28-28, in the same field.

The Buttonwillow Gas and Oil Company's No. 1 well, which has been allowed to stand cemented under pressure for the second time, was ready to drill into again today. A water shutoff at 2705 feet was practically assured. Standard cable tools have replaced the rotary outfit and drilling will be resumed with a perfect log kept. The Petroleum Midway is about ready to drill a mile north, and on section 27, 28-23, the National Exploration Company has started its first well.

More new oil wells were started during the past week in California than in any other week in the last two years. Thirty-four wells were spudded in by nearly as many companies, while the wells were scattered among sixteen different districts. Fifteen of the new wells are located in Kern county. Many of the companies drilling are the newer and smaller companies, the Standard and Associated starting but one each during the period.

TO RUSH PRODUCTION.

Such a large number of wells started during one week, and being divided among so many companies, is a strong indication that the newly organized concerns are getting down to business without delay and are rushing to obtain production while oil can be sold at a figure somewhere near the cost of producing it.

The E. & M. Oil Company, which was recently organized in Taft, has started its third well on section 10, 31-22, in the Midway. The No. 2 well came in Wednesday with a good production and the drilling of other wells will be rushed at once.

A drilling outfit has been secured and is ready to be set up on the property of the Editors' Petroleum Company, in the Midway field, within a short distance of Taft, and arrangements are being made to start drilling. Stock in this company, which owns outright proven property adjoining the Pan-American Company's producers, will be placed on the market within a few days. Arrangements are being made by the company officials to place a block with a firm in San Francisco, due to the many inquiries concerning activities of the company from that point. Announcement of the firm will be made within a few days, it is said.

IN SHALLOW FIELD.

The Editors' company was organized among Bakersfield and Taft newspaper and oil men, who have been in the fields for the past ten years and in touch with conditions. They have subscribed for a large portion of the stock. Officials of the company are Edmund W. Callender of Taft, president; Ross C. Miller of Bakersfield, vice-president, and W. E. Montgomery of Taft, secretary-treasurer. The property is in shallow territory, with adjoining wells showing perfect logs without water trouble.

Several new concerns are organizing to operate in the Elk Hills, which has been made famous by the Standard's Tupman lease and the Pan-American Oil Company's leases. The Pacific Oil Company has started five new wells in this district during the past few days, three on section 25, 30-24, and two on section 31, 30-24.

The Spaulding Gas and Petroleum Company has received its permit from the Corporation Commission. The company has a lease on 100 acres located a mile and a quarter north of the Standard's Tupman property. Officials of various oil companies throughout the west side are the organizers. Walter N. Thompson is president.

STARTS IN TULARE.

The Givan Consolidated Oil Corporation has started its No. 1 well on section 35, 19-27, in Tulare county. The Hogan Realty Company has spudded in No. 1 in the Devil's Den on section 29, 25-19.

The Junction Oil Company, one of the active but smaller concerns, has put a crew of drillers at work on well No. 22 in the Kern River field on section 9, 29-28, while on the same section the Petroleum Development Company has started its No. 12. This same concern has another new well drilling on section 2, 29-28.

The Combined Oil Company has spudded in for a new well in the Midway district on section 14, 31-22. J. E. Gray Oil Company is putting down its 32 well on section 2, 29-28, in the Kern River district.

Deepening and redrilling of oil wells has also been active during the past week, nineteen undergoing this process, eleven of which are located in Kern county.

Only two Kern county wells have been abandoned so far this year. They are the Fisher & Hughes Oil Company well, A-1, section 2, 29-28, in the Kern River field, and the Globe Petroleum Corporation's well No. 7 in the Sunset section, on section 2, 11-24.

STRIKES SEVEN-FOOT VEIN OF SILVER ORE.

[SPECIAL CORRESPONDENCE.]

CLIFTON (Ariz.) Jan. 21.—In the Stargo mine, near Morenci, Manager M. J. Hannon, lately cut a new vein of silver ore seven feet wide.

George F. Utter, operating the Belall mine, near Clear Lake, has leased the Norman King mine, an adjoining property, owned by the John Christy estate, and will work both properties through the Norman King.

CONSULATE SEEKING FORMER PARK GUIDE.

Search is being made by Attorney Max Adler, on behalf of the Swiss Consulate at San Francisco, for a man named George Dieter, who has also been known as Hans Von Zsueschen. Mr. Dieter, who was born in Germany, is now 62 years of age. At one time he was employed as a guide at Yosemite National Park, but when last heard from he was working at or near the Los Angeles Aqueduct and gave his postoffice address as Lankershim.

NEW USE FOR CRUSOE ISLE.

The island made famous by DeFoe in his "Robinson Crusoe" is soon to become a resort for tourists. It is now known as the Island of Juan Fernandez, and it is about 700 miles off the coast of Chile. The Chilean government is preparing to make a national park and resort of the island, with modern hotels and other attractions. The island was discovered officially by Fernandez in 1572, and for a time was peopled by Spanish settlers. Later they abandoned the place, and for many years it was a resort for pirate ships.—[Exchange.

The Opportunity

was

Never Better than now for the Conservative Purchase of Stocks and Bonds.

We buy and sell any Legitimate Issue.

Make your Broker your confidant; He is posted.

We are now offering the first issue of the

Moorpark Oil Co. at 50c

C. B. Collins Company

1122-1126 Title Ins. Bldg. Los Angeles.

Wm. F. Tebbetts & Co.

U. S. Government, Municipal and Corporation BONDS

401-402 Pacific Finance Bldg. Sixth and Olive Streets Los Angeles

N. Y. Stock Exchange QUOTATIONS

Phone 67609

Huntington Beach

WE will sell any of the new Huntington Beach stocks at company price—NO COMMISSION.

FREE

Map of Huntington Beach. Detailed report on any Stock or Bond.

Send us your orders to buy or sell any stock or bond dealt in on any market.

USE OUR SERVICE TO YOUR PROFIT.

E. H. SCHIEK & COMPANY

Established 1904 BROKERS Incorporated 1918

Members L. A. Stock Exchange

480 I. W. Hellman Bldg. Pico 3891.

Short or Long Term Mortgages

Doubly Secured

Producing 8% Net

Imperial Live Stock and Mortgage Co.

Suite 223-33 Merchants National Bank Bldg.

Information Mailed on Request.

FOR SALE

YELLOW TAXICAB $8.00

TEXCAL OIL & REFINING 60c

RICHFIELD CONSOLIDATED 72½c

AMERICAN SECURITIES CO. Sixth and Broadway. Pico 5304 and 15393.

FOR SALE

Richfield Consolidated	South Slope
Richfield United	Venture
Allied Petroleum	Texcal
Mid-Central	Beatty
Triangle Royalty	Bandini

And all other Unlisted Stocks.

PERRY, CALKINS & CO., 715 Story Bldg. Phones, 60105, 64874.

TO RESUME WORK WITH FORTY MEN.

Property at Stoddard is to be Reopened; Firebug Suspected at Blue Bell.

[SPECIAL CORRESPONDENCE.]

PRESCOTT (Ariz.) Jan. 21.—Development work is to be resumed in March on the Bighampton mine at Stoddard with a force of forty men. The mine has a 1200-foot three-compartment shaft and has its own concentrator.

The bunk-house at the Blue Bell mine has been destroyed by fire, with all its furnishings. It was the property of the Consolidated Arizona Smelting Company, now inoperative. There is belief that the blaze was incendiary, as it immediately followed a fire that destroyed the nearby store of Peter Stainick, together with its contents.

A fifty-ton mill is to be erected in the spring on the Queen claim of the Lucky Strike Company. Henry Stoffers is in charge at the mine, where a body of $20 ore is being developed and where a new crosscut tunnel is approaching the main vein.

In the Senator section, Manager J. E. Pierson of the Peak Silver Company, at a depth of only ten feet in a new shaft, struck gold ore assaying $22. It is not from the main vein, which lies a considerable distance below.

Alexander Radcliffe, a Senator district mining man, repairing a road to his mine, paved a quarter of a mile with a fair grade of copper ore before he became aware of the value of the road material.

At Hackberry, the Hackberry Combination Company has installed a new hoist and compressor and is driving its shaft, already in sulphide ore. Supt. S. D. Martin has purchased machine drills, to secure greater speed in sinking.

Oil Men Stirred by Discovery in Tuxtla District.

[SPECIAL CORRESPONDENCE.]

MONTEREY (Mex.) Jan. 19.—Much importance is attached by oil men to the recent discovery of petroleum in the San Andres de Tuxtla district of the State of Vera Cruz. It is reported that the test well was drilled by the Mexican Aguila (Eagle) Oil Company, which owns in fee simple and has under lease large tracts of land bordering that part of the Gulf Coast. The scene of the discovery is about 100 miles down the coast from Vera Cruz and within about 100 miles of the shallow oil field in the State of Tabasco, which was developed some years ago by Lord Cowdray and associates, who later organized the Mexican Aguila (Eagle) Oil Company. Information as to the quantity of oil obtained in the new well has not reached here. Practically all of the territory bordering the Gulf of Mexico, from the Isthmus of Tehuantepec to the mouth of the Rio Grande, a distance of nearly 900 miles, is under lease for oil exploitation purposes.

JAPANESE LINE GETS FORMER GERMAN SHIP.

The Japan Mail Steamship Company, according to word received by D. F. Robertson, local agent, has been allotted the Cap Finisterre, formerly one of the finest liners in the Hamburg-American fleet. The vessel will be put on the Seattle-Japan run, and will make the voyage in ten and a half days.

Huntington Beach Oils

If you want to buy any of the Huntington Beach stocks, get the latest available official information and prices from us.

NEW MAP, showing location of operating companies, sent FREE.

WE HANDLE ALL STOCK EXCHANGE AND UNLISTED SECURITIES OF MERIT

The market is active, and changes in quotations occur frequently.

Republic Petroleum	Globe Petroleum
Venture	Invader of Texas
Mid-Central	Yellow Taxi
Huntington Central	Richfield Yorba
Vista Del Mar	Richfield United
Texcal	Richfield Consolidated

Orders promptly executed for CASH or payments

SEND FOR "INVESTMENT SUGGESTIONS."

LEONARDS & COMPANY

437-438 Citizens National Bank Building

Los Angeles, Cal.

Phone Bdwy. 1836.

FACTS PRESENTED

By LOUIS J. WILDE

GOT OIL—AND GOOD OIL

DISTILLATION RECORD OF PANOLA CRUDE

CARTHAGE TEXAS

FOR COMMUNITY OIL COMPANY

By the Magnolia Petroleum Company of Texas, Standard Subsidiary

Gravity 45.9 Be.
Flash Room temp.
Fire
Viscosity 35@100° F.
Boiling Point 160° F.

Color—Medium Brownish Green
Pour 50 F.
Sulphur .125%.
Emulsion 7%.
Water 0.55%.

Per Cent Off.	Temp. "F"	Gravity.	Chill Test.	Per Cent Off.	Temp. "F"
		65.1		1.5	212
10	326	58.4		8.0	302
20	368	54.0		16.0	350
30	412	50.4		19.0	365
40	446	47.8	00F.	22.5	375
50	492	45.2	8	28.0	400
60	526	42.9	24	44.0	460
70	578	37.4	44	52.0	500
80	710	28.2	70		
Bottom					

Gasoline	25 %
Heavy Naptha	5 %
Kerosene	45 %
Gas Oil Dist.	14.5%
Fuel Oil	9 %
	98.5%
Loss in Distillation	1.5%

THE ABOVE ANALYSIS IS COPY REFERRED TO

Read Telegram Just Received: Beaumont, Texas, January 8, 1921.

L. J. Wilde, San Diego:

Myers reports arrangements made for seventeenth to begin operations Jons lease Carthage—derrick ready—expect Craig and Smith here by tenth—Stop—Analysis of your Carthage oil by Magnolia Petroleum Company, which is Standard Oil subsidiary, just completed—Stop—Chemists enthusiastic; declare samples best ever run by them—showing over thirty per cent gasoline—Stop—Written report with details expected tonight—Stop—Will send you copy.

(Signed) W. M. CROOKE.

GET OUT YOUR MAP QUICK

Not far across the line from Carthage, Tex., where we hold optioned twenty-two thousand acres leased and oil already in—is located the new El Dorado, Arkansas—there the ten thousand barrel gusher broke loose last Thursday. Look at the map—then read telegram below, just received Sunday night from Judge Wm. M. Crooke of Beaumont, Texas. Wake up. Get busy and send in your check. Don't wait until last minute and lose out and we, too—our money must be on the ground by February first or we are not in it. See Mr. Smith, Treasurer Community Oil Company.

TELEGRAM JUST RECEIVED

Beaumont, Texas, January 16, 1921.

L. J. Wilde, San Diego, Cal.

Another great victory for the Great Sabine Uplift—when the ten thousand barrel gusher Armstrong well came in Thursday at El Dorado, Union County, Arkansas—Congestion and wild scramble like old days of Spindletop being repeated. Myers of Carthage completing equipment for test our well.

(Signed) W. M. CROOKE.

LAST WORD FROM OIL FIELD. By Geo. L. Craig.

Community Oil Company
315 Marsh-Strong Bldg., Los Angeles, Cal.

Beaumont, Texas, Jan. 22, 1921.

Just returned from Carthage—Opened up well to let officers see well in action—Secured fine photos of same—Timber on ground for Community Well rig—Builders ready to commence next week—Be sure and have money on the ground February first and not wait until last minute to save options held by us on the Sabine Uplift same as large Arkansas well, which is east of us in Arkansas—Quality of oil is the finest have ever seen—An informed approximately all Panola County has been leased up by different oil interests.

(Signed) GEO. L. CRAIG.

NOW LET US TALK BUSINESS

X

February 1st, the Community Oil Company will make application to the Commissioner of Corporations to advance the price of stock upwards to $2.00 per share on its merits and value and not on hot air.

It is the hope of this Company that stock will advance on its merits to at least $5.00 per share before the 1st of July and should any of the new wells contemplated by our Company do anything like the Armstrong well across the line at Eldorado, Arkansas, on the same Sabine Uplift, $5.00 per share would be passed overnight.

These are not possibilities, but probabilities. During the next few days and to February 1st, only, you can buy for one dollar per share at old, original, ground-floor price as promised in advertisements—this being an emergency sale to protect our options due on February 1st and is positively not a stereotyped offer, for we believe it is the better judgment to make sacrifice to meet emergencies rather than submit to doubts and "lose the good we might obtain by fearing to attempt."

X

IMPORTANT TO YOU

Do not wait until the last minute. Bring in your check, or make arrangements for your portion with Mr. Smith, Treasurer, Suite 315, Marsh-Strong Bldg., Los Angeles.

X See our other advertisement this issue. X

...ngton Beach Oils

...to buy any of the Huntington Beach ...the latest available official informa...tion and prices from us.

...showing location of operating companies, sent

...HANDLE ALL STOCK EXCHANGE ...UNLISTED SECURITIES OF MERIT

...tive, and changes in quotations occur frequently.

...eum
...tral

Globe Petroleum
Invader of Texas
Yellow Taxi
Richfield Yorba
Richfield United
Richfield Consolidated

...ptly executed for CASH or payments

...FOR "INVESTMENT SUGGESTIONS."

...ARDS & COMPANY

...8 Citizens National Bank Building
Los Angeles, Cal.
Phone Bdwy. 1836.

X

See our other advertisement this issue.

X

...ED

...ry .....25 %
.....5 %
.....45 %
.....14.5%
.....9 %
98.5%

...tation..... 1.5%

...RED TO ...ry 8, 1921.

...rations Jons lease ...—Analysis of your ...bsidiary, just com... by them—showing ...cted toni-ht—Stop
M. CROOKE.

...twenty-two thousand ...nsas—there the ten ...—then read telegram ...aumont, Texas. Wake ...and lose out and we, ...e not in it. See Mr.

...D ...January 16, 1921. ...e ten thousand barrel ...County, Arkansas—Con... ...ted. Myers of Carthage
W. M. CROOKE.

...Geo. L. Craig. ...xas, Jan. 22, 1921.

...cers see well in action— ...nity Well ris— Builders ... the ground February first ... Sabine Uplift same as large ...oil is the finest have ever ...n leased up by different oil
GEO. L. CRAIG.

...NESS

...make application ...the price of stock ...e and not on hot

...vance on its merits to ...d any of the new wells ...strong well across the ...Uplift, $5.00 per share

X

...es. During the next ...ay for one dollar per ...romised in advertise... ...ct our options due on ...ed offer, for we be... ...e to meet emergencies ...good we might obtain

...YOU

...g in your check, or make ... Smith, Treasurer, Suite

...NA PIPE LINE CO.

...ing Oil Subsidiary)
...ue $6,000,000. Par Value $50.
...Average 27.4% annually for ...last 9 years.
...Dividend 1920—20%.
...Rate at Market 10.8%.
...and Depreciation Reserve ...$4,218,000.
...Margin of Safety 95%.
...The Indiana pipe lines ...an important link in an ex... ...system, consisting of the prop... ...Prairie pipe line companies, serv... ...Lima-Indiana oil fields. The ...same complete gathering lines ...lead direct from the wells all ...the way to the State of Indiana. Its ...value, however, depends upon its ...ability to which carry Mid-Continent ...oil for Canada or that goes to ...the seaboard on the Northern ...

...company holds an advantageous ...position as the terminal line for Stand... ...Company of Indiana, which uses ...large quantities of crude oil at its ...refining plant. The company also ...has the benefit of hauling Mid-Conti... ...oil destined for the big refinery ...of the Imperial Oil Company, Ltd., at ...Sarnia, Ontario. Book value of the ...stock at the close of 1919 was $79.01 a ...share. Earned $79.27 at December 31, ...1920. Cash assets total $46.84 a share.

...SPECIALIZE IN STANDARD OIL SECURITIES

...SON AND COMPANY
...James W. Hellman Bldg.
...Broadway 5750 Los Angeles

Buy Today the ...ld Payment Way!

...California Oil issues sold ...cash deposit with order, ...in 10 monthly pay...

...Bought, Sold, Traded.

...TERBURY & TUTTLE, INC.

...Stocks and Bonds
...Title Insurance Bldg.
...Los Angeles, Cal.
...—Phones— 14306

...OFFER FOR SALE ...shares (or any part) ...% Preferred Stock of ...DYEAR (AKRON) ...E & RUBBER CO. ...$50 Per Share ...ject to prior sale or ...price change in price.

...N KENNEDY & CO.

...STOCKS and BONDS ...Los Angeles Stock Exchange ...Pacific Coast Stock Exchange ...Curb ...321 S. SPRING ST. LOS ANGELES ...GRUNDY PLOOR

...ndsor Squaer

...Wilshire's ...st Class — Lowest Priced ...Residence Property.

...A. ROWAN & CO. ...Title Insurance Bldg.

NEW TEXAS GUSHER IS ODD FREAK.

Pours Forth Good Flow at Depth of Ninety-odd Feet Without Gas Pressure.

[SPECIAL CORRESPONDENCE.]

AUSTIN (Tex.) Jan. 19.—Oil interest of Texas is now largely centered in the phenomenal well that was brought in a few days ago near Fort Stockton, in almost the extreme western part of the State, several hundred miles removed from the nearest big production. The fact that this well is only ninety-four feet deep and that it had an initial flow of 150 to 200 barrels an hour of 42 gravity petroleum, finally setting down to a flow of about 400 barrels a day, which may be increased by pumping, has made it easily the greatest freak well in the history of the oil industry anywhere.

Experienced oil operators and geologists admit that they are puzzled over such big quantity of oil being found at so shallow a depth and not in any formation or structure heretofore recognized as oil bearing. It is the theory of some of the veterans in the business that the oil pool or pocket, if it be such, has water pressure behind it and will be exhausted soon. The absence of any gas in the well indicates that the pressure which is forcing the oil to the surface comes from an underground artesian water supply.

Several of the larger companies already owned leases in the vicinity of the remarkable strike and are preparing to drill wells at the earliest possible time. The Grant Oil Corporation, which put down the new well, is said to own the lease on the big ranch of W. W. Turney of El Paso, upon which the gusher is situated.

Notwithstanding the restricted pipe line runs in the Central North Texas fields the new year is witnessing an unexpected degree of activity in new drilling operations by independent companies as well as by the larger concerns.

Operations in the heavy crude field at Hull, in the coastal region, have been unusually successful during the last several days, approximately 8000 barrels daily of new production having been added to that field's output.

The original producing area at West Columbia promises to "come back" in a notable way by the recent discovery there of a deeper pay sand. The Humble Oil and Refining Company has just worked over one of its old wells, and by deepening the hole to 2736 feet obtained a flow of 4000 barrels of 20 gravity oil—a different grade from the oil obtained from the shallower wells.

ON OIL FIELD WORK.

Oil field operations reported to State Oil and Gas Supervisor Collom, during the week ending January 15, show thirty-four new wells, thirty-one tests of water shut-off, nineteen deepening or redrilling jobs and three abandonments.

MIAMI BUSY ON SURFACE STRUCTURES.

Great Improvements Being Made to Arizona Plant in Time of Small Output.

[SPECIAL CORRESPONDENCE.]

GLOBE (Ariz.) Jan. 21.—The Miami Copper Company is utilizing the period of slack production for installation of improvements costing about $750,000, to be finished in the early summer. They include practically a new surface plant at the mine, with new ore crusher, ore bins, mine change house, conveyors and sample mill, power plant switchboard, hoist, timber framing shop, tunnel portal heating plant and water line.

Under the new order, entrance to the mine will be through the main haulage tunnel and the old No. 4 shaft will be abandoned. It is estimated that the new order will make large saving in the mine operation cost. The company is mining about 136,000 tons of ore a month, producing about 4,600,000 pounds of copper and employing 1200 men.

A group of notable mining men visited Miami during the week, including Cornelius F. Kelly, president of the Anaconda and Inspiration Consolidated Copper Company and of the International Smelting Company; William D. Thornton and Dr. L. D. Ricketts, vice-presidents of the Inspiration and International Companies; Director W. R. Wraith of the Inspiration, and W. H. Webster and F. H. Hayes of the Phelps-Dodge Corporation.

Inspiration is running its mine and its great concentrator at only about half capacity but is doing much development work ahead. One improvement is the driving of an incline service shaft to connect with the Inspiration shaft at the 800-foot level to which depth the shaft lately was completed. A new smokestack is being added at the International smelter. It will be 275 feet high and weigh 2000 tons needing fifty carloads of brick.

There is a report that the Inspiration and International officials are considering establishment of a model town on ground already owned by the companies adjoining the Claypool townsite and of furnishing railroad transportation therefrom to the mine for their employees.

Diamond drilling is being prosecuted steadily on the Warrior ground in Lost Gulch in the development of thirty patented claims of the Diamond H group.

W. H. Steadman in charge of operations for the Mine Operators' Company of America has completed a road to the property in the Mineral Creek district southwest of Miami. The surface ores are to be leached.

Common Opal.

LOS ANGELES, Jan. 8.—Q.: Will you please classify this sample? Has it any commercial value?

R. C. R.

A: The sample is milk-white opal and shows no display of colors. It has a rather low value for mineral collections.

HUNTINGTON BEACH WELLS VERY ACTIVE.

Two Companies Prepare to Shoot Through Sands; New Holes Sunk in Record Time.

[SPECIAL CORRESPONDENCE.]

HUNTINGTON BEACH, Jan. 23. Oil operators in Huntington Beach district are apparently bent on piercing the earth with as many holes as they can put in. The latest company to have two wells is the Venture Oil Company, an organization recently incorporated upon a lease secured in the Huntington district. The well is about 1000 feet from the Standard's Bolsa Chica, the gusher that set off the Huntington oil flare. The first well is to be cemented off in a few days and the drillers about the lot are now gathering the material for the work.

The Venture has established a record for drilling a well, having traveled 2500 feet in less than three weeks. This proves the log formation is easily drilled and that there are no difficulties to be expected in sinking their well.

Experienced oil geologists are of the opinion that the formation at Huntington Beach was created by the roll of the tide at some prehistoric time followed by a volcanic disturbance which resulted in the submersion of marine life which produced the petroleum. In this formation of the tidal disturbances the natural result was that no rock formations were created and this theory is strengthened by the absence of granite in the wells.

The Venture well is so located that it is believed to be in a measure a gauge to the general conditions of the sand pool for its location is within the dome area of the oil substrata. Being in the cement and at a distance of 2500 feet, experts on the ground believe that the story of the Venture well will be told within the next ten or fifteen days.

Considerable interest in the development of the Vista Del Mar Oil Company has taken place on the beach in the last few days, particularly with regard to the announcement that the company has obtained an additional lease near their present property and upon which they purpose to start a second well. They have also announced that a third well will be started without delay.

The activity of this company has been one of the outstanding features of the oil craze at Huntington Beach. Their first well is down 2500 feet, has been cemented, and the drillers have stood ready to shoot through the cement into the sands for a week.

The operations of the Vista Del Mar began early in the field and their location is across the road from the Standard Oil and within a few hundred feet of the Union Oil. With two derricks completed and the third being constructed, it is evident that this company purposes to make a permanent field in the Huntington district.

10,000 Shares Preferred Stock

...s Angeles Gas and Electric Corporation

Par Value $100—To be Sold at $85

This is the preferred stock offering which has been announced in your newspaper and which you have been anticipating. It is the first public offering of this corporation's stock and is authorized by the State Railroad Commission. The prices at which the stock is offered makes it in actuality a 7 per cent investment, as it really pays better than 7 per cent on the amount invested.

The amazing expansion of Los Angeles and the wonderful growth of Southern California requires constant installation of additional gas and electric generating and distributing equipment. The funds derived from the sale of this stock will be utilized to enable the corporation to continue keeping pace with this marvelous development.

This regulation is specified in the permit under which this stock issue is authorized, and it is inevitable that these extensions and improvements must automatically increase the earnings of the corporation even beyond the splendid earnings of the past quarter century.

A Sound Investment —Not a "Speculation"

...two commodities—Gas and ...ectricity—furnished to Los ...geles and adjacent cities by ...Los Angeles Gas and Elec... ...Corporation are vital to the ...dustrial and domestic life of ...great communities it serves. ...For illumination—for heat— ...power, the products of this ...great institution supply the ...needs of twelve cities and much ...unincorporated territory be...sides.

...preferred stock of this corpora... ...presents an investment opportu... ...of definite and absolute stability ...and of positive earning power.

A Wonderful Record of Success

The number of consumers served by the Los Angeles Gas and Electric Corporation has increased 92.3 per cent in ten years.

Gross earnings have increased 112.1 per cent in ten years.

This corporation has never failed in the past twenty-seven years to pay its regular dividends.

The plant of this corporation has a valuation today in excess of $25,000,000.

Let Your Dividends Pay Your Gas and Electric Bills

A comparatively small investment will earn dividends sufficient to pay your gas and electric bills, and your investment can be promptly converted into cash if desired.

$340.00 invested in this stock, for instance, will earn $24.00 per year—$6 every three months. In other words, from a $340.00 investment the earnings will pay a $2.00 monthly gas or electric bill and you will still have your principal intact.

If you wish you may arrange to purchase your stock on easy terms—the payments extended over a period of months. We will be glad to explain this plan.

The earning power of the preferred stock of this corporation which you are now given opportunity to acquire is not problematical nor approximate. It is fixed—definite—sure.

Your investment will be backed by a $25,000,000 plant whose earnings are such as to absolutely eliminate all speculative elements. Feel free to ask us for additional information.

Los Angeles Gas and Electric Corporation

645 South Hill Street

WIRE AND FIND OUT
Then You will be In Right and so will I

By Louis J. Wilde

PHILOSOPHY—Is only horse sense.

DESTINY—Things bound to occur.

PSYCHOLOGY—Everything oiled for the occasion.

ANTICIPATION—Perhaps—maybe—bym-bye—manana.

REALIZATION—In your mit—bird in hand. We struck oil and you can bet on it.

WHAT'S THE DIFference between a chicken fancier and a hen hawk?

A KNOCKER is the bottom of anything that is mussed up.

THE FELLOW who lays down for a little don't stand for much.

I WOULD rather make good than be Mayor.

THEY TELL ME a rolling pin gathers no dough; neither does a setting hen lay eggs.

WHY NOT put a "cradle tax" on all loose bachelors at the Clubs? This would help out your new city budget and reduce the high cost of loving.

I AM NOT going to keep on advertising and shooting away at the desert air to keep up your enthusiasm or mine, either. Expect to take as much of this deal personally as I can stand up under.

IF WALT MASON can get by with his product. I otto-get-killed-for mine, but he has a reputation and I must wait until somebody loses one to get in right—to write a wrong would not be right.

SOME ARISTOCRATIC shareholder writes, I do not "style" my ads in a dignified manner. Gee Whillikens! If dignity ever gets in the oil game, she's a gonner. It takes coin, grutz and a lot of dirty work to get oil. We have got the oil and other paraphernalia, but lack the coin to make a clean-up.

SHALL CHARGE you birds and jazz-cat-ers 10% right off the bat for keeping me up nights writing ads and striking oil for you. It is about time I was eating regular myself. I cannot be writing this silly-o-sil-deadener stuff for exercise and receive "none of the comforts of home." "OH, Min."

AM AS FULL of cheap literature as a beach dog is of fleas, but would rather be lousy than lazy. I cannot keep quiet. If I could, San Diego would amuse me. I do not like dead people. When they quit talking and walking, I let 'em alone.

JIM SCANLON of San Berdoom wires me, barring none—he enjoys reading my ads, but "it don't mean anything." Am obliged to pay redlight prices for every inch of blue penciled dope I put in the papers, yet some "snooze fighter" can get a guinea a line for his radio foam and the papers will eat it up. "It's all wrong."

I AM CONVINCED an oil company is in bad to start out with because it is an oil company, but there are more bankers in jail than oil men at that. If it had not been for the discovery of oil in Southern California years ago and the old pioneers who suffered abuse and hardships to bring in production, Los Angeles and San Diego would be the homes of the owl and the bat. Oil saved Southern California when the boom busted in the 80s, and many of these beautiful buildings you see about you are monuments and results of the prospector and the oil producer.

IF I WERE BETTING solely on my own judgment, I probably would be like all pikers, but if there is anything in geology, large leasehold and oil already on the ground, a new well in, tankage and pipeline connections being installed, then realization is a better bet than anticipation, and we got the goods to deliver.

OIL AUTHORITIES and geologists of Middle and Eastern Texas are united in their recommendation of the great Sabine Uplift, and our holdings in particular. When prominent Texas people offered to take all or any part of the project I have tied up and put up their money for all I would allow, my own opinion was overwhelmed by their enthusiasm. Here I am today telling you about it—asking you for dimes and shoveling dollars in your sock. (Wire and find out.)

WE ARE ADVISED and legally represented in Texas by Judge William M. Crooke of Beaumont, an executive officer of the Lawyers' Institute of America. He is considered the highest authority on oil and title rights in the State of Texas and the writer has enjoyed his personal friendship for over twenty years. The Judge also put $5000 of his own money in this same project (wire and find out.)

AM NOT DEPENDING upon my judgment in these matters and am not writing personal glitterings about the field advertised. Aside from being on the ground in person, I furnished you verbatim reports from the best brains in the oil game of Texas. Joe Myers is in charge of operations. He is President of the Unity Oil Company, Beaumont, and has been for the past fifteen years; is an oil man of note and integrity. He has put $25,000 of his own Company's money in this deal. (Wire and find out.)

I ALSO HAD WITH me in Texas, one of our own field men and you have already been furnished the report on the Carthage project by the Inspector and Appraiser for the Secretary of State, of the State of Texas. Read the analysis of our oil made by the Chemist for the Magnolia Oil Company—a Standard subsidiary. (Wire and find out.)

NOW LET US TALK BUSINESS

February 1st the Community Oil Company will make application to the Commissioner of Corporations to advance the price of stock upwards to $2.00 per share on its merits and value and not on hot air.

It is the hope of this Company that stock will advance on its worth to at least $5.00 per share before the 1st of July and should any of the new wells contemplated by our Company do anything like the Armstrong well across the line at Eldorado, Arkansas, on the same Sabine Uplift, $5.00 per share would be passed overnight.

These are not possibilities, but probabilities. During the next few days and to February 1st only you can buy for one dollar per share at old, original, ground-floor price, as promised in advertisements—this being an emergency sale to protect our options due on February 1st and is positively not a stereotyped offer, for we believe it is the better judgment to make sacrifices now to meet emergencies rather than submit to doubtful finals and "lose the good we might obtain by fearing to attempt."

X

X

IMPORTANT TO YOU

Do not wait until the last minute. Bring in your check or make arrangements for your portion with Mr. Smith, Treasurer, Suite 315, Marsh-Strong Bldg., Los Angeles.

X

See our other advertisement this issue.

Last word from Oil Field.

X

Theaters—Amusements—Entertainments

PANTAGES VAUDEVILLE—7TH ST. AT HILL

THE NEW PANTAGES VAUDEVILLE SEVENTH AT HILL

"AMERICA'S FINEST"

RIGOLETTO BROS.

And the SWANSON SISTERS
The Acme of Vaudeville Versatility

JAN RUBINI
The Famous Swedish Violinist

TED SHAWN PRESENTS
MARJORIE PETERSON
And a Company of Dancers in "Dance Divertisements."

MABEL BLONDEL "The Female Frisco" | KENNEDY & FRANCIS "The Argument"

CONCHAS, JR., & CO. Pastimes in Camp | CHESTER CONKLIN in "A Close Shave"

STOLL CORPORATION'S INITIAL LOCAL PRODUCTION
"SQUANDERED LIVES"
FROM THE NOVEL BY COSMO HAMILTON
A Magnificent Foto Spectacle with an All Star Cast featuring IVY DUKE and GUY NEWHALL

BROADWAY PANTAGES—534 S. BROADWAY

BROADWAY PANTAGES MUSICAL REVUE SO. BDW'Y. 534

Continuous Shows—1 to 11 P. M.

"Oklahoma Bob" Albright
Presents
HENRY SHERR
and the Broadway Follies
"Maybe So"
"Abie" Cohen Gets in the Movies
"See it today and laugh all week."

CORRINNE GRIFFITH
SUPPORTED BY JAMES NEIL AND A COMPETENT CAST, IN
"THE WHISPER MARKET"
FLANNIGAN & EDWARDS
THE HALLROOM BOYS, IN "ALL BALLED UP."

SYMPHONY THEATER—11 A. M. to 11 P. M. DAILY

Symphony BROADWAY BETWEEN 6TH. & 7TH.

Harry Garson offers
"Hush"
2ND WEEK OF AN EXTRAORDINARY SHOW
By SADA COWAN, Author
"WHY CHANGE YOUR WIFE?"
Featuring
Clara Kimball YOUNG

Never so chic and stunning. In a most daring and elaborate drama—Something ultra-smart—with delicacy, charm and high dramatic power—DEDICATED TO WOMEN WHO HAVE TOLD TOO MUCH.

As a mirth maker—SUNSHINE COMEDY—"THE BABY."

PROGRAM
1. Symphony Concert Orchestra
2. World's News Views
3. Cartoon, "Mutt and Jeff."
4. Sunshine Comedy "The Baby"
5. Atmospheric Prologue
6. Clara Kimball Young in "HUSH."

KINEMA THEATER— Grand at Seventh

Kinema theatre Grand at 7th.

POSITIVELY ONE WEEK ONLY
The Year's Most Important Drama
The Achievement of the Country's Greatest Actor.
SPLENDID PROGRAM

SUPERBA THEATER— 520 So. Broadway

ACTUAL FIGURES SHOW THAT 79,700 PEOPLE HAVE SEEN
"Outside the Law"
Starring
PRISCILLA DEAN
Supported by LON CHANEY
Written and Directed by TOD BROWNING
DON'T MISS THIS THRILLING DRAMA OF DESPERATE WORK AFTER DARK.
BENEFIT PERFORMANCE FOR HERBERT HOOVER FUND, WEDNESDAY MORNING AT 9:30.

MISSION PLAY— By John Steven McGroarty, with Frederick Wards, assisted by 100 Players.
Now playing at Old San Gabriel. Performances every afternoon, 2:15 (except Monday.) Evenings, Wed. and Sat., 8:15. All seats reserved. Ticket offices Pac. Elec. Bldg. Tel. 12122 and 25026 PASADENA, 150 East Colorado St. Tel. Fair Oaks 1522. LONG BEACH, 114 Ocean Boulevard. Tel. Home 10472. San Gabriel Box Office, Alhambra 194.

FLASHES.

NEW PICKFORD FILM.

LITTLE MARY CONJURES TEARS AND LAUGHTER.

By Grace Kingsley.

Speaking of a great dramatic artist coming back is mere gibberish. Very few great dramatic artists ever really go away, for one thing, and if they do, they don't come back. Take the amazing example of Mary Pickford, for instance.

While some of her pictures may not have been as popular as others, everybody admits she is an artist of very fine sort, and it's foolish to say she has come back in "The Love Light," for the simple reason that she has never been away.

To every theatergoer who has ever seen her I dare say she stands for some sort of appeal—either through idealization or through some real quality. She has lived in all our hearts whether we happened to see her every week or not. And now some new and subtle beauty is hers. Also, we'd rather see Mary in her funny Italian clothes than most stars in all their glory of wardrobe.

In "The Love Light," we have her as an Italian girl in a little fishing village, the history of which epitomizes all the heart-break of the war. As the girl, at first merry and happy, who unwittingly weds a German spy (he's not the devil of war days!) and later finds it was her love signal to her husband from the lighthouse tower that betrayed her brother's ship to death, and who has her baby taken from her when she goes mad, we have a Mary Pickford who gives us wonderfully compelling emotion.

When she finds herself desolated in life, her facial expression and a mere helpless little gesture of the hands, is a bit that will stand the test of years. Nothing finer or more poignant has been done on the screen. Indeed, she vies with Lillian Gish in "Way Down East" in these scenes.

Frances Marion directed and invested the story with a hundred touches of realism.

The story is not as big as Mary's acting. Yet it is more than melodrama, and it holds you.

Charlie Rosher's photography will furnish studies for artists, it is so exquisite.

Fred Thompson, who happens to be Frances Marion's husband, is adequate in the role of the spy, but honors to the men go especially to Albert Prisco and Raymond Bloomer, while Evelyn Dume, Edward Phillips, Georges Rigas and Jean De Briac are all very effective, and Baby Barnhard wins every heart.

ETHEL CLAYTON IN SERIALESQUE FILM.

Always welcome by reason of her beauty and fine feeling for drama is Ethel Clayton, who appears at Clune's Broadway this week. Her present vehicle, "The Sins of Rosanne," an adaptation from a story from Cynthia Stockley's more or less lurid pen, again places Miss Clayton in a picture story which is all objective, whereas she is best in real psychological drama. Will not the Paramount people sometime furnish her with this sort of play?

"The Sins of Rosanne" has its locale in South Africa, and is about a young woman, who, in childhood, was placed in mysterious bondage to her Malay nurse, who conjured up in her a mad love for jewels. I remember being completely thrilled by the original story because a spell of words was woven around the theme, while on the screen, the bare bones of the plot look rather serial-y.

However, the tale of the high-born girl who comes near selling her soul for jewels, but is rescued through what do you think?—oh, however, did you guess?—yes, through love—is so sufficiently entertaining that you won't leave until the end. It's a pity the story was not done with more imagination, more emphasis on the psychological side.

Miss Clayton invests the role of the girl with fire, tenderness and beauty, and is as lovely to look at as ever. Jack Holt, as the hero, is competent as he always is, and the other characters are nicely done.

There are some awkwardness and ineffectiveness of direction in the scenes alternating between the girl, in her battle of renunciation of her evil ways, and the showing of the Malay nurse, on her death bed, striving to hold her power; but perhaps it was done as well as could be.

The idea itself perhaps is unconvincing for screen purposes.

A very fine travelogue showing the Holy Land and desert is remarkably impressive.

Antiblue-Law Propaganda.

Messrs. Kolb and Dill at the Mason, said last night that until we are deprived of Sunday shows they meant to try and give theater-goers a good time on that good day.

"Maybe after a while they'll take our tobacco and coffee away from us, and make us smoke corn-husks and drink near-coffee," said Dill, "and I see they're already going to make your merchants dress the wax models in the shop windows after dark with the curtains drawn. And probably dances will be limited to quadrilles and Virginia Reels with 'swing partners' cut out. But in the meantime, by heck, we're going to keep the old joy mills going as long as we can."

There's a good deal of propaganda being uttered in the theaters nowadays against the Sunday closing laws, which it is rumored may shortly be put up to the people.

At the California, yesterday, two boys made a tremendous hit by singing a new song with the refrain, "What will you do on Sunday when there's nothing at all to do?"

Stars to Take in Cash.

If you chance to peep through the cashier's window tonight at Grauman's Rialto, and imagine you see Lois Wilson—why, you do, that's all!

Sid Grauman, whose persuasive abilities are of such high-power quality, that it is said he once persuaded a cat to take a bath, has secured Miss Wilson to act as cashier at his theater from 7:30 to 8:30 tonight. Nor is this all.

He has likewise hypnotized Lila Lee, Conrad Nagle and Jack Holt to perform the same offices—Holt on Tuesday night, Lila Lee, Wednesday night, and Nagle, Thursday night. Oh, yes! The show is "Midsummer Madness."

"Kismet" Appears.

Spectacular "Kismet," with Otis Skinner in the role of Hajj, the beggar who dominated Bagdad's destiny for a day, is continuing a brilliant attraction at Tally's Theater. Splendor of the scenes in harem and palace, and Mr. Skinner's fascinating portrayal of the hero, capture especial attention, while the story is colorful in interest.

REVIEWS.

KOLB AND DILL REVIVAL.

"HIGH COST OF LOVING" STILL TRAVELS WITH SPEED.

By Edwin Schallert.

No matter how living expenses may fluctuate, "The High Cost of Loving" runs just as high as it did five years ago. Kolb and Dill proved it last night at the Mason. Their values haven't diminished a bit, in fact, they've gone up.

All of which is to say if you were anxious to see the blue knocked out of Blue-Sunday, and a "puri-ty league" without any "tea," you'd have found both by attending the opening performance of the comedians' diversion last night. Their burlesque is twice as timely as it was when they first brought it out as their most successful show.

Kolb still does most of the talking, and Dill is quite as large a pickle—I mean he's quite as ample in his appearance as he used to be. There still is room on the stage for one or two actors when he is on.

Kolb and Dill always explode their mirth with a roar that echoes around the eaves of the theater. The house, as usual, had a harder time to stop laughing than to start.

Nothing in the show is funnier than Frank Darien with his shambling walk as frolicsome old Uncle Tiedemeyer, who is the only one weakening sufficiently to confess the sins of his youth. Julia Blanc adds to the consistency of the dialect as the investigating wife.

Olga Steck's airy walk and easy charm are welcome, while May Cloy always is acceptable. Lorenz Gillette gives us a "Clarence"-like professor, and James Liddy sings a song number with Miss Steck that pleases. Frank Wallace is also satisfactory.

A group of specialties are introduced in the final act by Misses Leard, Lamb, Morse, Cloy, Van Slyck, Spinetti, Steck and Valentino Zimina, who is a real beauty, that serve as a diversion.

If you like your comedy with a good kick in it, why "The High Cost of Loving" has the recipe.

"THE DEVIL'S GARDEN" NOT SO TEMPTING.

Just when, where and why "The Devil's Garden," now showing at the Kinema Theater, was made, and how it should happen to have Lionel Barrymore as its star, probably not even an all-knowing Providence could tell. It is the ghastliest sequence of murder, seduction and retribution that has flared on the screen in a century. The only thing missing was the hero choking the villain over a table, and that wasn't the hero's fault because the wall and a tree happened to be more convenient.

The plot is an insult to the intelligence of anyone who has any respect whatever for the unwritten law. And most people think they have, and most juries let husbands and fathers off on the strength of that general view.

There is no sense, though, in trying to take the idiotic plot of "The Devil's Garden" seriously. Titters were audible in the audience throughout the final two reels. The film is filled with stupid banalities, ridiculous talk via the subtitles, and is childish in plot.

Even the grace of a Barrymore's acting couldn't vitalize such a hopeless meandering mess of sillibub as the scenario writer and director have compounded. Barrymore is made to do everything but bite the leading lady, to show his affection for his wife, and any other real emotion he might feel is promptly burlesqued in similar fashion. Even cavemen don't act like that, and in so far as he allowed himself to visualize such a false emotion Barrymore himself is susceptible of criticism in his character.

The additional features on the program help to relieve the strain of seeing a really worth-while actor hopelessly battling with an insane and imbecile story.

Turpin is Idol.

Spectacle and thrills add their attractions to "A Small Town Idol," which is flashing across the screen at the Mission Theater. Ben Turpin is the "idol" indicated by the title. That is, he ultimately proves himself such, after a series of comic, not to mention some serious, situations.

"Clarence" Dashes Along.

"Clarence" continues to add dash and pep to local theatrical entertainment at the Majestic Theater. The comedy is now in the eleventh week, which is far-and-away the record run for this house. "Clarence" has been astonishingly successful as a stock offering.

Principal roles are played by Edward Everett Horton, Evelyn Varden and others.

"Hush" Holds Over.

Clara Kimball Young's attractions are making such a strong appeal in her current photoplay "Hush" that this has been held over for a second week at the Symphony Theater. The picture treats of a matrimonial problem, and is effectively played by the star and the supporting cast.

Priscilla Popular.

Priscilla Dean's popularity hardly seems to wane from week to week during the run of her starring feature "Outside the Law" at the Superba Theater. She is remarkably successful in a vivid portrayal of a young girl crook. The photoplay is filled with exciting action and the suspense is at times sustained with exceptional cleverness.

"Yankee" Still Husky.

Five weeks of exceptional success have saluted the picturization of Mark Twain's story, "A Connecticut Yankee in King Arthur's Court," at Miller's Theater. The merits of the feature have been trumpeted far and wide and now picture houses throughout the country are bidding for the reel. Los Angeles is thus far the only city to have viewed the film.

De Mille Picture Stays.

"Midsummer Madness," William de Mille's keen psychological study of the temptation of a woman, is holding the attention of picture audiences at Gramuan's Rialto Theater. Mr. De Mille has skillfully managed his theme and the acting by the principals, Jack Holt, Conrad Nagle, Lila Lee and Lois Wilson, is exceptional.

"Hold Me" Pleases.

One popular song and you have a whole musical revue nowadays—at least, at the Burbank, where "Hold Me" is also holding the interest of large audiences.

It is cheery stuff that Ed Armstrong has assembled this week. And there are enough complications to keep everybody tied up in knots on the stage and cause the audience occasionally to double up with laughter.

Musical numbers help to put sparkle into the action, as does the always attractive chorus.

Betty Compson Returns.

Betty Compson was greeted by large attendance yesterday at the Garrick Theater, where she is featured in "Prisoners of Love." The picture tells the story of a young girl who is possessed of a dangerous degree of physical attractiveness. How she finds the man of her heart, only to lose him to her sister through an accident of fate, and how her father offers to soothe her feelings with tainted money, form the theme.

Roy Stewart, in the leading male role, is successful, while others in the cast who deserve credit, are Clara Horton, Claire McDowell, Emory Johnson, Ralph Lewis and Kate Toncray.

Added features include a cartoon, "Dr. Jekyll and Mr. Zip," a Bray pictograph and the news weekly.

Violin Soloist Charms.

Revealing the excellence of her schooling and charming natural gifts, Mildred Wright made a decidedly favorable impression as soloist at the Grauman popular concert yesterday morning. She played two numbers of popular character, "The Gypsy Dancers" by Natchez and Cesar Cui's "Orientale."

While these did not permit her the display of virtuosity they elicited prolonged applause from the audience. She showed breadth of tone and refinement of style that were highly commendable.

The orchestra, under Mischa Guterson's direction, presented a light and pleasing program, including the overture to Mozart's "Magic Flute;" selections from "Mignon" by Thomas, the "Rakoczy" march by Berlioz, Tschaikowsky's "Longing" and Von Vlon's "Whispering Flowers."

DRAMA.

"DADDIES" DELIGHTS.

WAR-ORPHAN PLAY HAS RARE CHARM AT MOROSCO.

By Antony Anderson.

"Time—Today" says the program at the Morosco, regarding the comedy of "Daddies," which had its first showing at that theater Sunday afternoon.

In reality, "Time—Yesterday" would have been more to the point, for the laughable situations revolve around war orphans, and we are informed that one of the daddies, a Philadelphian, who manufactured automobiles, came upon the scene, which was near Tarrytown, N. Y., in a new 1919 model.

But never mind the time. Children—dear little, dirty tads—are of yesterday, today and forever, and nature, abetted by matchmakers, sees to it that a man's paramount duty, that of leaving at least one child behind him when he dies, is made equally perennial and important.

Which is about all you're going t hear from me about the plot o John Hobbie's amazingly clever play. A playmaker's secrets should be confided to audiences only, and by himself and the actors who have him at their mercy—not by writers in newspapers to readers of the same.

The humor of "Daddies" is pervasive and omnipresent, and it is so pleasantly mixed with real tenderness, real sentiment and genuine human nature, that you are often forced to laugh with a lump in your throat.

Yes, "Daddies" is just like that, and it is a good thing, now and again, to come upon a work of dramaturgy that has such sane and wholesome elements. If you don't love children—but is there such a man or woman?

The play is very well done by the Morosco company. Barring several awkward entanglements in the lines, the players acquitted themselves with their usual eclat, and they seemed to enjoy themselves yesterday quite as much as their auditors did, which is saying considerable.

Bertha Mann was charmingly English—but not too English—as Ruth Atkins, the orphan assigned to that sturdy bachelor and writer of best sellers, Robert Audrey, played with ease and grace by Gayne Whitman.

That master-matchmaker, Mrs. Audrey, mother to Robert, was finely and sympathetically interpreted by Helene Sullivan, though she was made to look a trifle too young.

Henry Duffey, on the other hand, made his James Crocket a little too old, for the crochetty Crocket was of the college class of '93, with the other ranting bachelors in the play. Nevertheless, the characterization is hilariously successful.

Indeed, the actors at the Morosco have seldom been in as perfect form as they are in "Daddies"—Joseph Eggenton as Henry Allen, Rodney Hildebrand as William Rivers, Harry Garrity as Nicholas Waters, Dora Mae Howe as Babette Audrey, Vivienne La Rue as Madame Levigne (how fascinating she is in her widow's weeds!) Arthur Clare as the man Parker, Betty Page as the baby Kate.

But half the show is the children—little Jean Rourke in the astonishingly life-like role of naughty Lorraine, the French child; Eileen Lenor Bennett as little Uncle Sam, Francois and Company, three small boys as close of kin and skin as three peas. Wee Jean doesn't act—she simply is—and the same may be said, in lesser degree, of the other children.

RAIN ENDS HONEYMOON.

Bride Tells Judge She Left Cabin at Lake, But Husband Stayed.

Passing the honeymoon in a cabin on Lake Washington had its attractions for Mrs. Marion W. McGuire, but when the rains came and other campers left for their city homes, the romance palled. Her husband, George McGuire, refused to return to Seattle, and after a time, the bride told Judge Walton P. Wood in divorce proceedings Saturday, she left their cabin home. Since that time Mr. McGuire has failed to support her, she said. She was granted a decree.

Theaters Amusements—Entertainments

GRAUMAN'S MILLION DOLLAR THEATER— BROADWAY AT THIRD

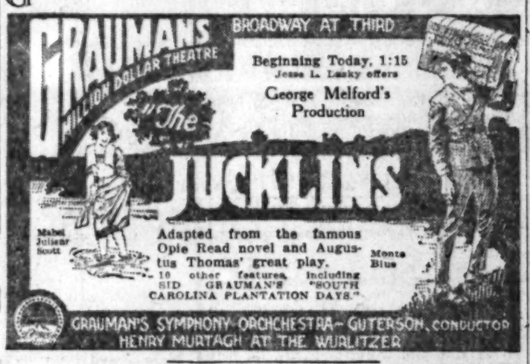

GRAUMAN'S RIALTO— Bdwy. Near 8th

CALIFORNIA THEATRE— Main at 8th

MILLER'S THEATER— Main at 9th

6TH LAUGHING WEEK
William Fox Presents
Mark Twain's
"A Connecticut Yankee
IN KING ARTHUR'S COURT"
DIRECTED BY EMMETT J. FLYNN.
Shows—12:15, 2, 4, 5:45, 7:15, 9:15.
Miller's Theater
MAIN NEAR 9th
PRICES 50c, 75c; Loges $1.00 Including Tax
DAILY MATINEES—ALL SEATS 50c

Theaters Amusements—Entertainments

ORPHEUM— THE BEST IN VAUDEVILLE

THE BEST IN VAUDEVILLE
Orpheum
Orpheum Circuit
Beginning Monday Matinee

EMILY ANN WELLMAN
Supported by RICHARD GORDON AND CO.
In "THE ACTOR'S WIFE"
JOE TOWLE
In His Own Peculiar Entertainment
DUNBAR'S OLD-TIME DARKIES
In Southern Harmony
FENTON & FIELDS "APPEARING IN PERSON"
STELLA TRACEY & CARL McBRIDE "KIDS OF KLONDYKE"
LUCY GILLETT The Lady from Dublin
THREE ORIGINAL REGALS The Village Blacksmiths
TOPICS OF THE DAY
FLORENZ AMES & ADELAIDE WINTHROP In "ALICE IN BLUNDERLAND"

Every Night at 8, 25c to $1.50. Every Day at 2, 15c to $1. Phones: 10677; Main 977

MASON OPERA HOUSE— THIS WEEK ONLY
KOLB & DILL
in "THE HIGH COST OF LIVING"
Nights, 50c to $2; Wed. Mat., 50c to $1; Sat. Mat., 50c to $1.50

3 WISE FOOLS
WEEK OF JANUARY
John Golden presents the Star Acted Comedy in Years with Tively the Original N. Y. Cast
Seats on Sale Thursday

MOROSCO THEATER— MATINEE THURSDAY
OLIVER MOROSCO PRESENTS
A CORKING GOOD COMEDY
"DADDIES"
By JOHN HUBBLE
With BERTHA MANN & HENRY DUFFEY
MATS.—10c to 50c. EVES.—
Owing to the length of "Daddies," performances will begin at
8:00 P. M. & 2:00 P. M.

TALLY'S BROADWAY— 833 S. Broadway
TALLY'S BDY
KISMET

MAJESTIC THEATER— MATINEE WEDNESDAY
Mats. Sun., Wed. and Sat.
Eves. 25c to $1.
11th BIG WEEK
Thomas presents
"CLARENCE"
WITH EVELYN VARDEN AND EDWARD EVERETT HORTON

MISSION THEATER— Broadway Near 9th

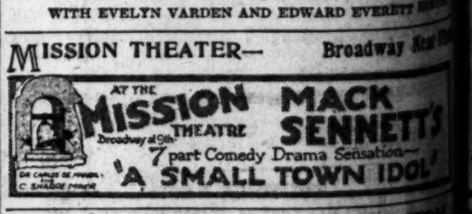

CLUNE'S BROADWAY 528 South Broadway
ETHEL CLAYTON IN "SINS OF ROSANNE"
A STIRRING TALE OF THE DIAMOND FIELDS
OTHER ATTRACTIONS INCLUDING NEWS—MOVIB CHATS—ALL PERFECTION

PHILHARMONIC AUDITORIUM— Phone 10475
ENTIRE WEEK BEGINNING TODAY
MATINEES WEDNESDAY AND SATURDAY.
SPECIAL MATINEE—LADIES ONLY—FRIDAY AFTERNOON.
PITZER The Miracle Man of Today—ASK HIM!
Prices: 25c, 50c, 75c, $1. Matinees same as night. Seats on sale at Birkel Music Co. and Auditorium Box-office.

THEATER DE LUXE— Alvarado, Bet. 6th and 7th, OPPOSITE WESTLAKE PARK
TODAY
BUSTER KEATON in "THE SAPHEAD"
ADDED ATTRACTIONS

HIPPODROME— Main Street at 6th
NOW SHOWING
LOUISE LOVELY in "PARTNERS OF FATE"
Her Newest William Fox Production—and Wonderful.

ALHAMBRA THEATER— Hill St. Bet. 9th & 10th
MACK SENNETT'S
"LOVE, HONOR AND BEHAVE."

GORE'S BURBANK THEATER— Main at 6th
ED ARMSTRONG'S HUG-ME-TIGHT MUSICAL REVUE
"HOLD ME"
36 BABY DOLLS

GARRICK— Broadway at 8th
"Pick of the Pictures at Popular Prices."
"The Miracle Maid of the Movies"
BETTY COMPSON